Home Edition
TELEPHONE 383-4111
CLASSIFIED 386-2121

The Daily Colonist.

Vancouver Island's Leading Newspaper Since 1858

Sunny High 70
★ ★ ★
Weather Details On Page 2

No. 227–115th Year · VICTORIA, BRITISH COLUMBIA, SATURDAY, SEPTEMBER 8, 1973 · 15 CENTS DAILY 20 CENTS SUNDAY

Common Front Against NDP Urged

By CLAUDE ADAMS
Colonist Reporter

KELOWNA — Taking the theme that "free enterprise has spoken," a jubilant Bill Bennett Friday night invited Tory Derrill Warren and Liberal John Dyck to join a common front against the NDP.

He was speaking to a cheering crowd of supporters at Socred campaign headquarters about 90 minutes after the polls had closed.

Bennett's invitation to Warren and Dyck was "to unite behind the Social Credit party."

A downcast Warren accompanied by his wife later came in to congratulate the winner, but refused to make any statements to the press. It was the Conservative leader's second unsuccessful attempt to gain a seat in the house and there is strong speculation that he might resign as leader.

Speaking in front of microphones and under television lights, Bill Bennett told the Socred supporters "we must never allow Premier (Dave) Barrett and friends to split the free enterprise party."

He was then drowned out by shouts of "Bill, Bill, Bill!"

But the real pandamonium at the Socred base erupted when the elder Bennett, with tears in his eyes, entered and embraced his son.

"The people have spoken," he told the crowd. "And, it will echo and re-echo throughout this great province of British Columbia.

The elder Bennett, who celebrated his 73rd birthday Thursday, had stayed well in the background throughout his son's four-week campaign.

He called Bill's victory "the death-knell" of the NDP and challenged Barrett to call an election soon.

He added that his son had far exceeded, in his first bid for public office, the margin of victory achieved by the former premier in this riding 32 years ago, and predicted that his son would "beat my record of government management by a hundred times."

Continued on Page 2

Island Crews Return

Mainland Railmen Defiant

VANCOUVER (CP) — Rail workers in the Vancouver area voted overwhelmingly Friday to remain off the job despite an explanation of Parliament's back-to-work legislation from a federal labor department official.

The workers, holding their fifth meeting in as many days in New Westminster, decided not to return to work by a 609-177 margin despite hearing details of the legislation from Arthur Gibbons, a director of the conciliation and arbitration branch of the labor department.

Gibbons spoke to the men after requests from the joint council of railway workers that someone from the federal government explain the legislation to them.

It had been expected that the men would return to work, with union spokesmen saying they would return if a "satisfactory" explanation was given

"If the government representative handles things properly, he'll be listened to," said Fred Court, a spokesman for the joint council, before the meeting. Another meeting is scheduled today.

Both the Canadian National Railways and CP Rail said no rail traffic was moving in B.C., except over the CNR's northern route to Prince Rupert.

But a spokesman for CNR said the company planned to try to move a trans-continental passenger train out of Vancouver this evening.

He said the company hoped that a passenger train from Winnipeg would arrive here Monday with two others from Montreal and Toronto arriving Tuesday.

On Vancouver Island, all railwaymen were back at work for the second day — some of them with little to do because of the lack of movement on the Mainland.

Nearly 200 rail cars, some loaded with goods, others due to return to the Mainland empty, were reported backed up in Nanaimo.

The E and N Dayliner was running, as well as limited freight trains transporting goods already on the Island.

Meanwhile, CP Rail announced that arrangements are being made to start payment of money owing workers from the retroactive wage increase set by Ottawa.

Most of the money will be available next week, and final amounts which will have to be computed will be paid by Nov. 1, according to a spokesman.

He said the amount to be paid across the country will total about $12 million.

In Winnipeg, an interim injunction prohibiting picketing by union employees at Canadia National Railways main switching yards here was granted Friday by Mr. Justice M. Hunt in Manitoba Court of Queen's Bench.

The injunction was issued, however, after picketers had already ended their protest, clearing the way for CN to resume normal operations.

The group of picketers had shut down the railway's main switching yards and shop since Thursday morning. The Symington yard supervisor told the court the yards can handle up to 70 trains a day but since the pickets arrived Thursday morning, only four trains had moved.

Jail Next – Munro

Canadian Press

Dissident railway workers were warned Friday by Labor Minister John Munro to go back to work in the next few days or face jail sentences.

"Open definance of the laws of Parliament can no longer be tolerated," he said in the Commons.

In Ottawa, arbitrator Mr. Justice Emmett Hall told a news conference arbitration proceedings will begin Sept. 14.

Protest Yacht Sails In

PAPEETE, Tahiti (AP) — The United States protest yacht Fri sailed back twoward the French nuclear test site at Mururoa Atoll Friday after 18 days of rudder and mast repairs.

The captain, David Moodie, said the vessel should arrive back at the zone in 10 days. Mururoa is 800 miles southeast of Papeete, the capital of French Polynesia.

"Radio reports indicate France plans two more nuclear tests before the end of the month." Moodie said. "This possibility leaves us no choice but to go back to the test area to demonstrate our continued total opposition to such tests."

The Fri sailed from New Zealand in late March and spent 50 days inside the 72-mile zone around Mururoa from which the French government barred shipping during the tets. The French Navy seized the boat July 17 and detained its crew.

The boat later was returned and has been under repair at Moorea, 10 miles from Tahiti.

The French government has released no information about its tests. But New Zealand Prime Minister Norman Kirk said last week he believed the fifth blast of the current series had been detonated.

Bennett
. . . unknown quantity

Bennett Wins Easily

KELOWNA (CP) — Bill Bennett, the 42-year-old son of former premier W. A. C. Bennett, won a crucial byelection victory Friday night, retaining the South Okanagan provincial consituency for Social Credit.

In the process, the younger Bennett defeated provincial Progressive Conservative leader Derril Warren, 34, locked in a battle for second place with the NDP's Bryan McIver.

OKANAGAN SOUTH FINAL FOR NIGHT

Bennett, SC	9,481
McIver, NDP	6,291
Warren, PC	5,929
Dyck, L	2,408
Sproule, Comm	42
Hasanen, Ind	25

Nine polls remain to be counted — four hospital and five absentee — and will be tallied today in official count.

With the byelection victory behind him, Bill Bennett has emerged as the top contender to succeed his father as Social Crdit leader at a November leadership convention in Vancouver.

Warren's loss left his political future clouded. He is expected to resign the Tory leadership soon. Having suffered his second setback at the hands of the electorate in 13 months. In the Aug. 30, 1972, provincial election the Tory leader finished second behind a New Democrat in the North Vancouver-Seymour riding.

Warren, a lawyer, moved his family to Kelowna from Vancouver to fight the byelection battle and vowed at that time, win or lose, he'd remain a resident of this Okanagan Valley city.

Liberal John Dyck, a Kelowna pharmacist, was well back of the three front runners, followed by communist Brian Sproule and independent Kenneth Hasanen.

The younger Bennett's election victory also came just one day after the former premier celebrated his 73rd birthday. W. A. C. Bennett announced his resignation from the legislature in June.

With Social Credit retaining

Continued on Page 2

Critical Mass Neared

RICHLAND, Wash. (AP) — Radioactive plutonium 239 stored in a disposal trench at the Atomic Energy Commission's reservation here came within two per cent of reaching critical mass, according to one measurement this summer.

Critical mass is the point at which nuclear materials can sustain a chain reaction.

But even if the 100 kilograms of plutonium had created a chain reaction, it would not have exploded in a bomb-like manner, said Robert Ferguson, a spokesman at the AEC's Hanford atomic works.

"You might have gotten some rearrangement of the soil and perhaps a gaseous discharge of radioactivity to the atmosphere," he said, "but nothing like a bomb."

Beef Prices' Freeze Lifted Early by U.S.

WASHINGTON (AP) — President Nixon's cost-of-living council ordered on Friday a 10 to 30-per-cent cut in scheduled price increases for 1974 automobiles. It also lifted three days early the freeze on beef prices.

The council announced a number of major actions under Nixon's latest anti-inflation program for the United states including:

- New food regulations to go into effect along with lifting of the price ceilings on beef at midnight Sunlay night, instead of Wednesday night as originally scheduled.
- That the Atlantic Richfield Oil Co. has agreed to suspend an increase of one cent a gallon in its wholesale price of gasoline and two-cents-a-gallon increase in the price of home heating oil.
- **The high cost of fighting high costs. Page 5**
- That it has directed officials of Exxon Corp. to appear in Washington next week to justify a proposed increase in their wholesale price of gasoline of one cent a gallon.
- A temporary suspension of scheduled price increases by major tire, paper, soap and detergent companies.
- That will hold public hearings in two weeks on the proposed price increases by tire, paper, soap and detergent companies, beginning with the rubber industry on Monday, Sept. 19.
- The reductions in proposed price increases by the four major auto companies.

Kampong Cham Fighting Heavy

PHNOM PENH (UPI) — Government troops fought their way out of communist encirclement in besieged Kompong Cham Friday, driving insurgents from some parts of the city they had occupied in a bloody night-long battle, military sources said.

In South Vietnam, renewed heavy fighting flared but South Vietnam and the Viet Cong, in one of their rare agreements, decided to discuss reducing the size of the four-nation force charged with keeping the Vietnam peace.

The American withdrawal from Thailand continued Friday. U.S. militay spokesmen said a squadron of 18 F4 Phantom fighter-bombers flew out of Ubon airbase, 300 miles northeast of Bangkok, before dawn, bound for Seymour Johnson Air Force Base, N.C.

Military sources in Phnom Penh said reinforced government troops, backed by artillery, mortar fire and close air support, drove the communists from the Kompong Cham market, the university and the city hospital.

The insurgents were holding out in other areas. Late in the afternoon, sources said, permission was sought to drop napalm on the city slaughterhouse, which intelligence reports said was being used as a communist ammunition dump.

Gasoline Goes Up

MONTREAL (CP) — Owners of about 500 areas gasoline stations raised the price of gasoline today by 2½ cents a gallon, boosting regular gas to 59.4 cents a gallon and premium gas to 65.6 cents.

The owners, members of the Automotive Service Association, voted unanimously in favor of the increase at a meeting Thursday night.

Inside

What a Year For Rare Birds —Page 39

Near Deadline Airline Talks —Page 40

	Page
Bridge	32
Churches	16, 17
Classified	24-35
Comics	37
Crossword	27
Entertainment	10, 11
Family	22, 23
Finance	8, 9
King Fisherman	36, 38
Names in the News	3
Provincial Court	18
Sport	12-14
Television	25

In Copenhagen

Commuter Trains Crash

COPENHAGEN (AP) — At least two persons were killed and 21 injured Friday as one electric commuter train crashed into the rear of another on the Copenhagen subway.

One train had just let out hundreds of passengers at the Nerrebro City station and was halted, nearly empty, awaiting a clear signal to enter the next station, a state railways spokesman said.

The second train rammed into the halted train with such force that the engine and several carriages were catapulted onto the roof ot the rear carriages of the stationary train.

Four carriages were crushed against the tunnel ceiling. Doctors and other rescuers worked in the cramped conditions and darkness of the narrow tunnel, cutting victims free of the wreckage.

Dead and injured were hoisted from the rails to street level by fire service cranes. Rescuers said they feared one or two victims still were in the wreckage.

The state railways said there was no immediate explanation for the accident.

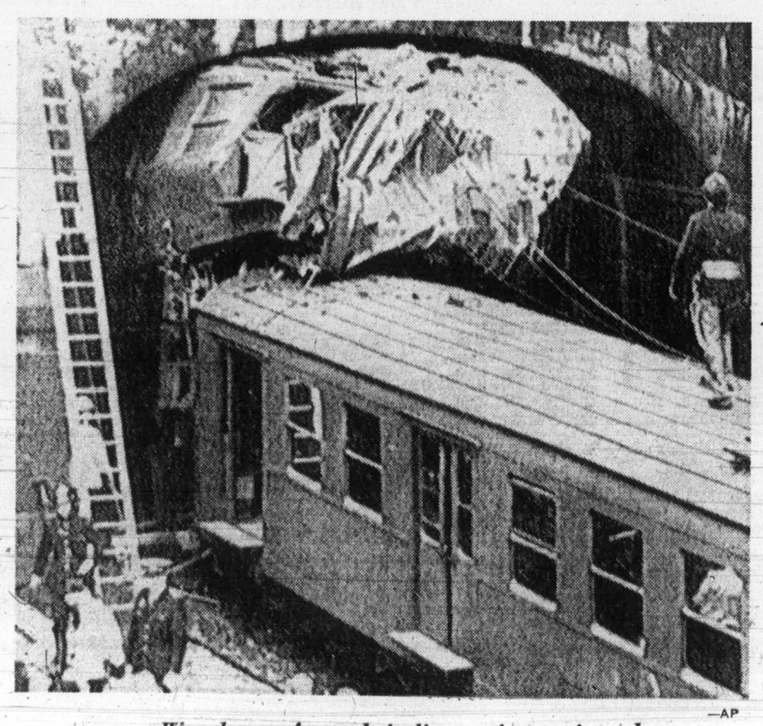

—AP

Wreckage of coach indicates force of crash

Italy's Cholera Situation Alarming

Will Man Destroy Himself?

ROME (UPI) — The toll in a cholera outbreak reached 21 Friday with the death of a 77-year-old Naples woman from the deadly disease.

Italy's health minister promised action to correct the medical and hygienic shortcomings which he said caused the 11-day-old cholera outbreak.

"The country has reached such a degree of pollution that defence is urgently needed to keep man from destroying himself," said the minister, Luigi Gui.

"The cholera infection has been a painful case which must serve as an alarm bell," he said in interviews with two Italian newspapers. He said he was asking Premier Mariano Rumor to set up a high-level experts' commission to study ways of improving the nation's cleanliness.

In addition to the cholera deaths, officials said, there were 95 confirmed cholera cases in Naples hospitals and 82 in the region of Puglia, encompassing Bari.

Gui, a veteran politician who has been health minister only two months, told the newspapers Il Messaggero of Rome and La Stampa of Turin the commission should include experts from at least 10 government departments, including the newly established ministry of the environment, and from Italy's 20 regional administrations.

"A health reform is needed as soon as possible, so that what has occurred will not repeat itself," Gui said.

He said stocks of cholera vaccine were insufficient at the start of the outbreak, and a recent law encouraging advance retirement had reduced his ministry's medical staff from 322 to 91.

Gui said one of the main tasks was the fight against pollution of the seas by sewage and industrial waste.

Common Front Against NDP Urged

From Page 1

"Victory, victory, victory, big days are here again!"

Bill Bennett, who has said that he intends to rejuvenate the Social Credit party by attracting younger people and moving it closer to the political centre, took an early lead in the balloting and was never threatened. He lost only two or three of the 16 polling areas in this small central B.C. riding.

Liberal leader David Anderson who campaigned actively for Dyck, said the vote had been polarized with the Socreds to the right and the NDP to the left, with Dyck stranded in the middle.

Dyck, himself, said that there were more Liberals in the riding than the results would indicate, but he took a philosophical stance on his loss.

"As far as I'm concerned, there is no difference between losing by a lot and losing by a few votes, it's still losing," the 44-year-old pharmacist said.

The NDP's Bryan McIvor, at 28 the youngest candidate, described the result as "a reaffirmation of the Bennett name, the Bennett magic.'

He said the by-election was not as politically significant as a lot of the press had made it out to be and added that South Okanagan was "a very parochial riding."

McIvor would not comment on his own political future saying he needs at least a weekend to think it over.

Oak Bay MLA Scott Wallace, who had accompanied Warren throughout the last week of the campaign, had little more to say than his party's defeated leader. He commented only that it was "a great tragedy" that the South Okanagan voters chose not to elect Warren.

Newell Morrison, Socred MLA for Victoria, said he was delighted with the results and added it was the people's first chance to pass a judgment on the socialist government.

"They've had a year to look at the other side and they don't like it despite what Mr. Barrett says," Morrison said.

Morrison will be one of the contenders for the Social Credit leadership at a convention in late November, along with Bennett.

Losers Include Five Canadians

TEHRAN, Iran (AP) — The third round of the world freestyle wrestling championships is left without most of the Canadian team.

Among those eliminated at the conclusion of the second round Friday morning were bantamweight John Barry of Edmonton, welterweight Taras Hryb of Victoria, light-heavyweight Elvin Martin of Elmira, Ont., heavyweight Claude Pilon of Montreal and super heavyweight Hans Geris of Ottawa.

Health Hotline Inaugurated

MOSCOW (UPI) — The United States and the Soviet Union inaugurated a hotline for health to exchange information in their joint medical program.

Social Credit's Victory Real Tragedy to B.C.?

Saanich and the Islands Progressive Conservative MLA Curtis said after the results of the South Okanagan byelection showed a Social Credit win, that it could be a "real tragedy for B.C."

He said the tragedy would be if the Social Credit party read the results of Bill Bennett's win as a way of saying that the Socreds were forgiven throughout B.C.

"Whereas the odds were heavily in favor of a Socred win in that riding."

Curtis said he was naturally disappointed that Tory leader Derril Warren lost out on his bid for a seat in the Legislature.

He said that Warren had no choice but to run in the by-election in the Social Credit stronghold.

"But the NDP can take no comfort from the outcome of the vote because they moved in their big guns to help an aggressive candidate and showed poorly."

Curtis said if Bennett is named party leader at the Socred leadership convention at Vancouver in late November he may prove an able leader.

However, Curtis pointed out, this will be only if he rids the party of those "individuals who so badly wounded the party during the last three or four years.

"If this is done then he will have a chance of attracting new and enthusiastic young people. But if he is saddled with the old guard then the next election could be a replay of the last one."

He also forecast that Bennett could have some strong opposition in a leadership race.

"I'm sure Mr. Gaglardi is out there in the weeds waiting to strike," Curtis said. And added there are others with their eyes on the leader's chair.

Social Credit house leader Frank Richter said he was looking forward to working in the Legislature with the newly-elected Bill Bennett.

"He has lots of ability and I'm certain he will be of great assistance to us," Richter said.

Lawyers Back 'Racket'

WASHINGTON (UPI) — A lawyers' committee recommended legalizing the numbers racket in the nation's capital. Mayor Walter Washington has previously indicated support for legalization if studies predict gambling would profit the city. Any such proposal, however, would have to be approved by Congress.

NDP Won't Back Tory Motion Bid

OTTAWA (UPI) — New Democrat Party Leader David Lewis, stating that Canadians do not need a national election at this time, said Friday the NDP would not support a Conservative non-confidence motion next Monday.

With NDP support, the minority Liberal government would be certain to survive the confidence test. In the 264-seat House, there are 109 Liberals, 107 Conservatives, 31 NDP, 15 Social Credit Party members and two independents.

Conservative Leader Robert Stanfield proposes to introcuce a motion Monday stating: "This House has no confidence in the adequacy of government measures to deal with the cost of living as such measures were announced to the House by the prime minister on Sept. 4, 1973."

The program announced by Trudeau Tuesday included price restraint on petroleum products, higher wheat and milk subsidies, an interim increase in family allowances and boosts in old age and civil service pensions.

In a statement Friday, Lewis said the NDP would not support the Tory motion. "It would be irresponsible to bring Parliament down and plunge the country into an election — a step that cannot help Canadians at this time," Lewis said.

The government has announced a program incorporating a number of proposals we have made for dealing with the cost of living and we believe the government should have an opportunity to carry through this program," he added.

"We have no confidence in ill-defined Conservative slogans.

"In addition, the increase to old age pensioners is not yet law and legislation that almost doubles family allowances to help families with children meet higher prices is still before Parliament. These reforms have very high priority on our agenda."

Bennett Wins

From Page 1

South Okanagan, standings in the 55-member legislature are: NDP 38, Social Credit 10, Liberals five and Conservatives two. The fall session of the legislature opens in Victoria Thursday and Bennett is expected to be on hand then, but not yet an official member.

Bennett is unknown quanitity in British Columbia's fiery political spectrum. During 20 years his father was premier he was never heard to make a public political statement. And the byelection was his first try for office.

The results climaxed big-money, razzle-dazzle compaigns staged by the Tories and Social Crediters, while the NDP counted on quiet door-to-door organiation and an army of cabinet heavyweights, including Premier Barrett, who visited the riding.

Most political observers had expected a much closer finish, with Bennett, Warren and McIver running neck and neck. But it turned out the way so many other elections have in this riding — Bennett miles out front, albeit a different Bennett.

In the 1972 election, despite a huge swing provincially to the NDP, the elder Bennett still managed to double up the vote on the second-place New Democrat. The former premier racked up 12,122 votes to 6,060 for the NDP candidate in that battle.

The MLA-elect told a victory rally at his campaign headquarters that he doesn't take personal credit for the in: "I think this group of enthusiastic workers could have elected Rin-Tin-Tin."

Bennett declined to announce his candidacy for the party leadership and would only say that he indents to "play a prominent part" at the November convention.

W. A. C. Bennett described his son's win as "a great night for Bill . . . Kelowna . . . South Okanagan . . . and a great night for freedom of choice for a free people."

No Personal Danger

Your Good Health

By G. C. THOSTESON, M.D.

Dear Dr. Thosteson: My wife and I are having difficulty having a baby. The doctor says a varicolectomy is in order.

Just what is a varicolectomy? Is there any personal danger to me? Could the operation lessen our chances? My sperm count is low but not non-existent.—**F.T.C.**

A varicolectomy is an operation to remove a complex of varicose veins (called a varcocele) which sometimes forms in the scrotum. Since varicocele can be a factor in male infertility (by lessening the sperm count) the operation makes sense.

There is no danger to you, nor are there any after-effects. In fact, the time you would have to take off from work would be very brief.

Dear Dr. Thosteson: Why do so many people get blood clots in the lung after gall bladder surgery?—**Mrs. W.E.**

The fact that people can develop emboli, or blood clots in the lung, after abdominal surgery is a recognized fact but statistically it doesn't happen very often. This has nothing to do with gall bladder surgery in particular; it can happen (but usually does not) after surgery for other purposes.

The same thing can happen after injuries; but it can also happen when there is no evidence whatever of injury, prior disease or surgery.

Various methods are being used to prevent such clots, or to keep the trouble minimal if it does develop.

One important method is early ambulation — getting the patient up and walking as soon after surgery as possible. This has helped a great deal.

Finally, if the earliest signs of clot formation in the calves of the legs are treated promptly, that can reduce trouble, too.

You may wonder why I mention the legs. That's the easiest place for clots to form. And since all the blood of the body is circulated through the lungs, if a clot starts moving, it can be carried to the lungs and lodge there.

The Weather

SEPT. 8, 1973

Small craft warning in effect for the Juan de Fuca Strait, sunny. Winds light. Friday's precipitation nil. Sunshine 11 hours, 42 minutes. Recorded high and low at Victoria, 67 and 46. Today's forecast high and low, 70 and 45. Today's sunrise 6:40 a.m., sunset 7:42 p.m., moonrise 5:46 p.m., moonset 2:24 a.m. Sunday outlook: Sunny.

East Coast of Vancouver Island — Sunny. Winds light. Friday's precipitation nil. Recorded high and low at Nanaimo, 69 and 51. Forecast high and low, 70 and 50. Sunday outlook: Sunny.

West Coast of Vancouver Island — Sunny. Winds light. Forecast high and low at Tofino, 62 and 45. Sunday outlook: Cloudy.

North Coast — Gale warning issued. Rain decreasing to a few showers later in the morning. Highs near 60, lows near 50. Sunday outlook: Mostly cloudy with a few showers.

Extended outlook, Monday through Wednesday — Chance of showers, with highs 65 to 75 and lows in the 40s and 50s.

READINGS

	Max.	Min.	Precip.
Thunder Bay	67	40	—
Kenora	63	42	—
Winnipeg	69	39	—
Brandon	71	44	—
Regina	73	53	Trace
Saskatoon	80	54	—
Prince Albert	75	48	—
North Battleford	81	53	—
Swift Current	74	50	Trace
Medicine Hat	69	59	.04
Lethbridge	64	56	.19
Calgary	60	53	.40
Edmonton	65	50	.10
Cranbrook	71	61	—
Castlegar	77	57	—
Penticton	69	58	.01
Revelstoke	71	59	.02
Princeton	60	49	.24
Vancouver	64	55	.05
Prince Rupert	58	44	.04
Comox	67	48	.08
Prince George	62	45	.16
Kamloops	75	60	—
Whitehorse	54	39	Trace
Fort St. John	66	51	—
Seattle	68	59	.07
Spokane	71	55	—
Portland	70	55	.59
San Francisco	72	55	—
Los Angeles	74	60	—
Phoenix	107	73	—
Las Vegas	105	66	—
St. John's	63	48	.04
Halifax	74	63	.32
Fredericton	69	56	—
Charlottetown	70	58	—
Montreal	67	53	—
Ottawa	63	52	—
Toronto	75	49	—
North Bay	57	42	—
New York	80	67	—
Miami	83	76	—
Dawson City	59	33	.06
Inuvik	47	41	.02
Alert	32	18	—
Cambridge Bay	48	42	—
Resolute Bay	33	29	—
Eureka	35	25	—
Isachsen	29	18	—

TIDES AT VICTORIA HARBOR
(Tides listed are Pacific Standard Time)

	Time H.M.	Ht. Ft.	Time H.M.	Ht. Ft.	Time H.M.	Ht. Ft.	Time H.M.	Ht. Ft.
7	05.40	2.8	15.25	7.6	17.40	7.4	22.00	7.4
8	06.20	2.7	15.35	7.3	18.55	6.8	23.10	7.3
9	07.05	2.7	15.25	7.0	19.10	6.3		
10	00.25	7.3	07.35	2.8	14.50	6.9	19.45	5.7
11	01.15	7.3	08.05	3.1	14.50	6.9	20.20	5.0
12	02.00	7.3	08.35	3.5	15.05	7.2	21.00	4.3
13	02.50	7.2	09.05	4.0	15.35	7.4	21.45	3.6
14	04.00	7.1	09.40	4.6	15.50	7.7	22.25	2.9
15	04.55	6.9	10.15	5.3	16.15	8.0	23.15	2.4

TIDES AT FULFORD HARBOUR
(Tides listed are Pacific Standard Time)

	Time H.M.	Ht. Ft.	Time H.M.	Ht. Ft.	Time H.M.	Ht. Ft.	Time H.M.	Ht. Ft.
7	06.55	3.6	15.25	10.3	20.45	8.7		
8	00.05	9.0	07.40	3.6	15.55	10.3	21.05	8.4
9	01.10	9.1	08.25	3.6	16.25	10.2	21.30	7.9
10	02.10	9.2	09.05	3.7	16.30	10.1	21.55	7.3
11	03.25	9.3	09.40	4.0	16.45	10.1	22.25	6.5
12	04.10	9.5	10.20	4.5	17.00	10.1	22.55	5.6
13	05.05	9.5	10.55	5.2	17.25	10.2	23.30	4.7
14	06.15	9.6	11.25	5.9	17.35	10.4		
15	00.10	3.8	07.00	9.6	12.05	6.7	17.55	10.5

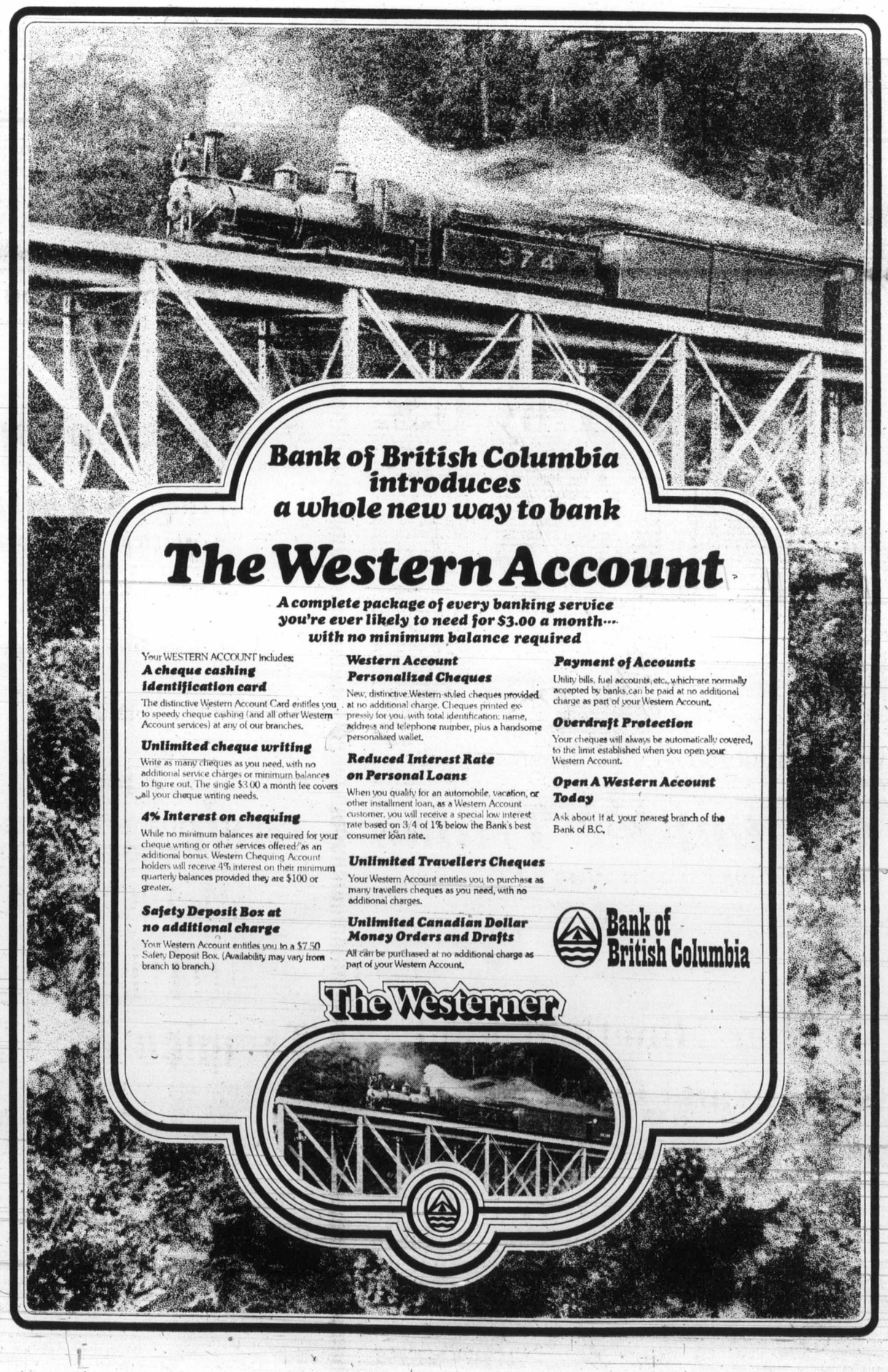

NAMES in the NEWS

Girl, 8, Conquers Mt. Kilimanjaro

MADRID — An eight-lear-old Washington State girl has become the youngest known person to conquer 19,340-ft. Mt. Kilimanjaro, Africa's highest peak, her parents aid.

Pig-tailed **Samantha White** of Steilacoom, Wash., the daughter of a security policeman stationed at Torrejon air base, returned to Madrid with her parents after scaling the mountain last month.

Carrying souvenirs and rolls of film to prove their feat, Samantha's father Sgt. **William White** said he and his family, plus an African guide, reached Gillman's point on the rim of Mt. Kilimanjaro's crater after a three-day clb.

□

NEW YORK — "That's him!" teller **Louise Zoccolillo** blurted out while an FBI agent was interviewing her about a bank robbery 10 days before. She was referring to a man she'd just noticed walk into the bank again. The agent quietly stood in line behind the man and watched as he allegedly passed a note demandng $12,000 to another teller. Then he collared the suspect, identified as **John Curry Hyman**, 37.

□

WASHINGTON — Maj. Gen. **J. M. Roberts**, chief of the army reserve, says army rules against long hair are making it harder for him to maintain his service's manpower level. "It certainly doesn't help recruiting or retention," he said in an interview. The army reserves are 10 per cent under strength.

Hussein
. . . one more wife

Sakharov
. . . award proposal

MOSCOW — Three Soviet dissidents urged that the Nobel Peace Prize be awareded to **Andrei Sakharov**, the nuclear physicist who is under attack here because of his criticism of the Soviet system.

□

TEL AVIV — **King Hussein** of Jordan intends to take an additional wife under prodding his mother who opposes his nine-month-old marriage to **Queen Alia**, the newspaper Ma'Ariv said.

□

SEATTLE — Associate U.S. Supreme Court Justice **William Douglas**, 74, just back from a visit to China, was reported in stable condition at a hospital where he was under treatment for stomach flu.

□

REYKJAVIK — **Premier Olafur Johanneson** of Iceland said today he will propose to his cabinet the diplomatic relations with Britain be broken off the next time a Royal Navy frigate rams an Icelandic vessel. He told reporters he will piut the proposal to the cabinet next Tuesday.

□

OTTAWA — **Peter Roberts**, a former press secretary to **Prime Minister Trudeau**, confirmed that he has been appointed to the newly-created post of undersecretary of state for cultural affairs.

□

TORONTO — **Bendo**, a 72-pound dog, was flown home to Toronto Thursday after hitch-hiking 2,800 miles to Port Coquitlam, B.C. Bendo, part border collie, part Scottish terrier, wander off in June and met up with a girl hitch-hiking to British Columbia.

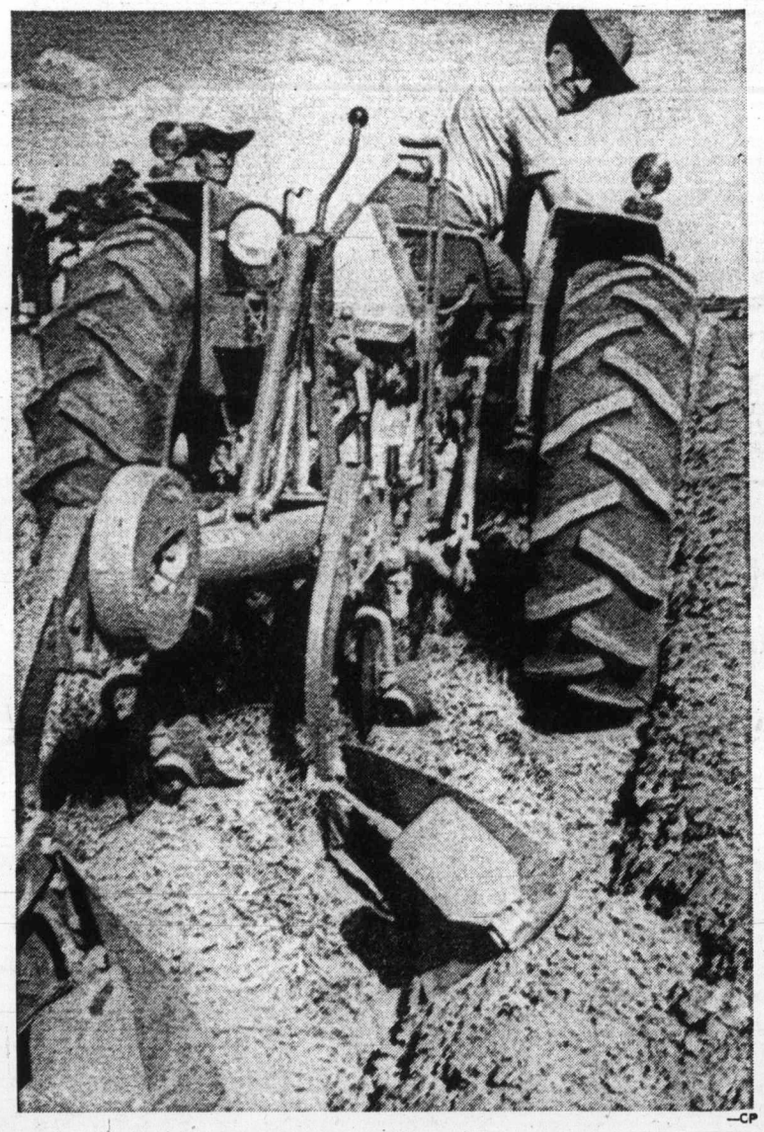

—CP

Start on First of Many Furrows

Ontario Minister of Agriculture William Stewart turns the earth Thursday in first of many furrows that will be plowed during International Plowing Match to be held in Alvinston, Ont. from Sept. 25 to 29. Alviston is located 25 miles south of Sarnia.

Another Minefield Laid By Libyans Off Tripoli

LONDON — Col. Moammar Khadafy's Libyan government has laid a minefiedl in the Mediterranean Sea off the port - capital of Tripoli, an authoritiative source said here Friday.

The source said it is believed to be the third such underwater barrier the Libyans have installed offshore from that city.

As far as is known, no other Mediterranean country has laid minefields off its shores.

One Greek ship sank and another was damaged last June after hitting mines off Tripoli in waters the Libyans apparently closed to shipping four days after the second incident. It is not known if caualties were sustained.

There was no immediate explanation availabe here as to why the Libyans laid the one known and the two suspected minefields. As far as is known, Libya has not disclosed any reason for its actions, nor the source or type of mines laid.

One theory advanced is that Libya fears a seaborne raid by Israeli commandos. Its preoccupation with Israel has been intense since Libyan civilian airliner was shot down in early March over the Sinai by Israeli jets. When a U.S. air-force C-130 cargo plane was fired upon March 21 by two Libyan jets, it was suggested the latter were on patrol to shoot down an Israeli airliner in retaliation.

CP Air Flights Reinstated

GRANDE PRAIRIE (CP) — Two of three daily CP Air flights between Vancouver and San Francisco will be reinstated, a spokesman for the airline said. The decision was reached because "there are sufficient aircraft and qualified personnel available to provide the service."

FALL HARVEST OF VALUES

LAST DAY SATURDAY

Furniture for every room in your home. Standard have a wide choice for you as our 8 floors are full of the latest in styles, fabrics and colors. Come to Standard now and browse around for the item you need. Our Fall Sale is now on. Free Delivery — Trade-ins accepted.

LIVING ROOM

Highback Sofa & Chair in 100% Nylon cover. Deep Bullnose soft seating. Colors wheat or charcoal.

2 Piece

529.00

Matching Ottoman 79.88

OCCASIONAL TABLES

for your living room

Walnut 54" long coffee table With lower magazine shelf 39.88

Matching lamp end table Walnut finish. Choose from 30 Different Models 34.88

LOVE SEATS

Colonial — Modern — French Provincial—Traditional. Priced from 249.00 up

Quality love seats on sale.

DINING ROOM SUITES

Dining room suite in Oak. Buffet base with glass door china top oval extension table. 5 side chairs and one arm chair. 9 Pce. Sale 949.00

DINETTE SUITES

Family Size 7 Pce. Dinette Suite Table 36x48x60 with walnut arborite top — 6 chairs — Bronzetone legs. Choice of chair colors. 119.88

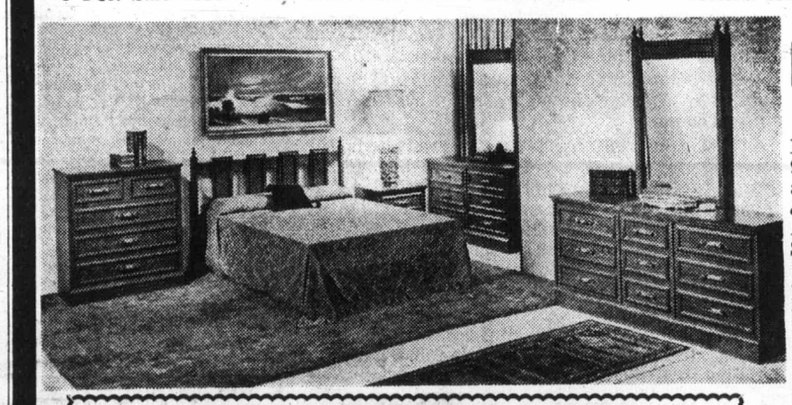

BEDROOM SUITES

Large Bedroom Suite At sale price

Beautiful autumn oak. Large 9 Drawer Dresser with adjustable mirror — 4 Drawer chest & Panel Headboard. AS ILLUSTRATED Sale 279.00

Matching Night Table 2 Drawer 44.88

BEDROOM SUITE FOR A SMALLER SIZE BEDROOM

6 Drawer Dresser & Mirror — 4 Dr. Chest. Plus full size 54" Panel Bed. Walnut. Sale 199.00

★ FREE DELIVERY ON ISLAND
★ EASY CREDIT TERMS
★ FREE PARKING
★ TRADE-INS ACCEPTED

SEALY GRENVILLE

MATTRESS AND BOX SPRING

★ Vertical stitch border
★ Plastic handles
★ Mattress vents
★ Scroll quilted
★ Matching box spring

3'3" Size, 2 pieces 99.95

4'6" Size, 2 pieces 119.95

SEE OUR GREAT SELECTION OF SEALY COMFORT—7th FLOOR

ELECTROHOME

LOOK'N LISTEN

Tampico 26" Color Console

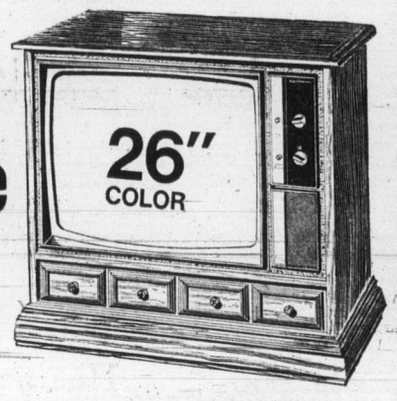

- Mediterranean styling at its best finish in warm tones of Autumn Oak
- Super rectangular matrix picture tube
- Automatic function are Electro-Color, Electro-Lok and Electro-Tint.

6 Year Picture Tube Warranty Plan 699.95

NO DOWN PAYMENT
ONLY 37.23 PER MONTH
24 MONTH PLAN

737 Yates Street Downtown 382-5111

STANDARD FURNITURE

The Daily Colonist.

"An Independent Newspaper . . . The Organ of No Clique or Party"

1858 — Published every morning except Monday by The Colonist Publishers Limited at 2621 Douglas Street, Victoria, B.C. Second class mail registration number 0516. All undelivered copies or any notices respecting changes of address are to be sent to the above address. Member Audit Bureau of Circulation. — 1973

RICHARD BOWER — Publisher and Editor-in-Chief

One Down, One to Go

THINGS LOOK HEALTHIER, but not healthy enough, with the announcement by Attorney-General Alex Macdonald of the resignation of one of the government-appointed seven-member B.C. Judicial Council.

The council is an advisory body which is supposed to keep an eye on the operation of provincial courts and make recommendations for improvement in the administration of justice at this level of the legal bar.

It is headed by Chief Judge Lawrence Brahan of the provincial court as chairman, and includes three other members of the legal profession as well as, up to Thursday of this week, three laymen.

It was one of the non-professionals whose resignation was announced: Raymond Haynes.

Ray Haynes is secretary-treasurer of the 155,000-member B.C. Federation of Labor, and his appointment to the council last February was in line, presumably, with the attorney-general's desire to have broad representation in its make-up.

At least Mr. Macdonald is saying that a replacement for Mr. Haynes will be sought from the labor sector for this reason.

And there is nothing wrong with that.

But the successor won't be a front-line B.C. Federation of Labor official, that's for certain, and for good reason.

At the middle of last month the federation executive made a blunt announcement that it would defy an August 7 order from the B.C. Court of Appeal to end a boycott of Shoppers Drug Mart stores on the Lower Mainland, and to remove a "hot" declaration on goods destined to or coming from the stores.

And this it has continued to do, which is making a mockery of the courts, plain and simple, nothing less.

How on earth could Ray Haynes be allowed to remain on the government legal advisory board when he was a key instigator of a move to undermine the very foundation of the legal system?

He should have been run off the judicial council the day the labor federation showed its disobedience to the court of appeal.

It has taken Attorney-General Macdonald nearly a month to act, for which he should be condemned. And that's not enough, either. His statement on August 20 that the government "at this time" will not take action against the federation for what amounts to an act of anarchy, calls for his removal from the office of chief law enforcement officer of the province.

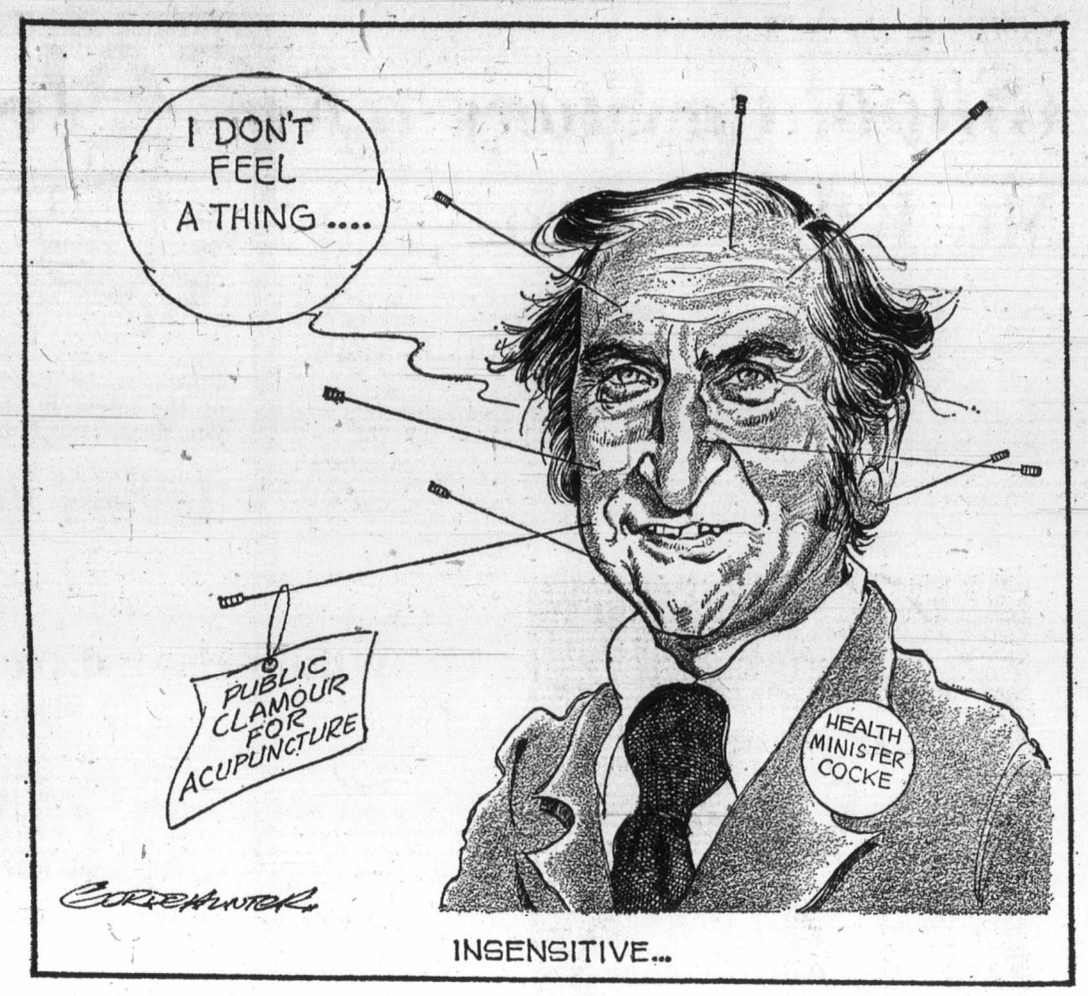

INSENSITIVE...

A Futile Diplomacy

ADMIRAL LORD NELSON always maintained that even privateers — privately owned vessels sailing under letters of marque to wage war on behalf of a belligerent state — were pirates.

And a pirate, according to the Digest of Criminal Law (Sir J. Fitzjames Stephen), is one who takes a ship on the high seas from possession of those who are lawfully entitled to it or who carries away the ship itself.

Boarding "in hot pursuit" when an offence is believed to have been committed in territorial waters and a vessel has reached the high seas can be a tricky business in law and the "right of search" has been a subject of controversy and a cause for threat of war.

Whatever the excuse, the boarding of Greenpeace III by a French naval party in international waters is going to be hard to justify if the matter comes before the International Court at the Hague. And it appears that it will.

It can be expected the French government will maintain that the arrest of the crew of the Greenpeace III was for their own protection against anticipated fallout from nuclear tests in the atmosphere over Muraroa Atoll. But the Greenpeace crew did not want to be protected. They wanted to prevent the nuclear test.

The right of the French government, or any other, to deny passage of ships in international waters "on their lawful occasions" or to declare arbitrarily any area beyond territorial waters closed to shipping, is rather less than dubious.

J. G. Castel, an Osgorde Hall authority, writes in respect of international law that no state can exercise jurisdiction the high seas on any vessel carrying another's flag.

The external affairs department states the obvious when it observes that appropriation of "vast areas of the high seas for their own use" in nuclear tests by the French government "constitutes a grave peril" for those who want to use them. It is unlikely that even the French would deny that.

The point is: has the French government any right to appropriate the high seas for any purpose, nuclear or not?

The Canadian government protested the boarding on August 16, but not in terms stiff enough to suit the occasion. The response was negative. The further diplomatic action, urging on the French government an inquiry into the alleged violence used in the boarding incident, is valid enough but unlikely to serve any purpose more useful than the original action.

David McTaggart's injury cannot be denied. The question is: did the Greenpeace skipper fall or was he pushed? The French say he fell. That may be a point of argument in any civil action that ensues. But without an investigation and a contradiction from that source of the current French version of the Greenpeace episode it would be pointless for Canada to ask for compensation to Mr. Taggart.

However, it is possible a claim may lie in the fact of boarding and impounding of the Greenpeace III sailing under the Canadian flag. It is a point that it must be hoped the department of external affairs considers important enough to study seriously.

Ottawa Offbeat

The Costs of Wining and Dining

By RICHARD JACKSON, Colonist Ottawa Bureau

New Democratic MP Mark Rose has a very sharp Opposition eye for abuse of the taxpayers' dollar.

Recently he spotted the granting by State Secretary Faulkner of some $2 million to Prime Minister Trudeau's personal friend, Jacques Hebert of Montreal, for a strictly private undertaking, the world travel of 240 students.

Now Mark Rose is focussing on one of the floors of External Affairs Minister Sharp's new $30 million office complex which sits like a stack of piled lumber on Sussex Drive.

What caught his eye was the information that this particular floor, linked by a ceremonial staircase with Mr. Sharp's suite of offices, is entirely devoted to facilities for diplomatic entertainment.

★ ★ ★

There are reception halls and salons for cocktail parties, a large and lavishly equipped kitchen with full-time staff and a great banquet hall with one dining table large enough to seat 52 guests around its enormous rim.

A spacious open terrace girdles the reception halls and salons, affording the guests a sweepingly magnificent view of Parliament Hill, the Ottawa River and the Gatineau Hills.

The crowning touch to the new building was the lifting by high-rise crane of 50 cubic yards of earth to the top, and the planting of 500 shrubs and trees for the capital's grandest-ever roof-garden.

Now, Mark Rose doesn't question the diplomatic necessity of Mr. Sharp entertaining resident foreign envoys and visiting VIPSs, but "within reason," or, as he puts it, "on a normal and acceptable scale."

Well, what's not "normal" or "reasonable" to Mark Rose?

For one thing, he recalls, the $10,455 party Mitchell Sharp threw last year for 272 guests, 131 of them diplomats, at Ottawa's $48 million National Arts Centre.

The $10,455 tab didn't include rent for use of the centre's facilities which, of course, the government gets for the mere asking.

It was the biggest single diplomatic bash the national capital had ever seen.

There was a reception with bar . . . a concert by the arts centre orchestra . . . dinner with appropriate wines . . . and dancing, with a selection of several bars.

But there was no news coverage . . . External Affairs hadn't tried hushing it up, insisted Mr. Sharp . . . it was just that the media hadn't been told about it.

Word, of course, got around, and inevitably there were questions in the Commons, and out came the bill for the diplomatic social goings-on, item by item . . .

. . . for the Arts Centre orchestra, $3,500 . . . for the liqueurs and liquor, $900 . . . wines and champagnes at $1,400 . . . the dinner itself, $3,655 . . . for the dance orchestra, $200 . . . and for the bar and banquet waiters, $800.

At $10,455 for 272, it works out to just under $40 per plate or $80 per couple. A nice evening, at the taxpayers' expense, says Mark Rose.

"I wondered at the time how it would go down with my old age pensioners whose biggest splurge is Christmas dinner together at Aldergrove, a pleasant little village in Fraser Valley.

"I ate Christmas dinner with them last year and was thinking of Mitchell Sharp and his 272 well-dined-and-wined guests, and how absolutely inconceivable that kind of entertaining would be to the pensioners."

★ ★ ★

What bothers Mark Rose about that new $30 million External Affairs building with its one whole floor dedicated to diplomatic partying, is that now it can all be done in private, "and who is going to know?"

No more semi-private bashes at the National Arts Centre. Instead, worries Mark Rose, "everything nice and quiet and cosy—and who cares about the cost?—on the entertainment floor of External's own headquarters."

Noting that in 1971, the last time External Affairs gave an accounting, Mr. Sharp had spent a total of $1,102,032 in diplomatic entertaining, Mark Rose is putting questions on the Commons Order Paper asking for an itemizing of last year's cost of wining and dining the striped pants set.

That $1,102,032 spent two years ago was the total of two entertainment cost figures, one for good diplomatic times here at home and the other for laying on the caviar-and-goodies hospitality abroad.

The bill for External's cocktails and canapes here in the national capital read $395,528.

And for the dining and wining pleasure of Canadian diplomats and their colleagues abroad, the taxpayers picked up a further $706,504 tab.

But that was two years ago.

And what, wonders Mark Rose, has inflation and the soaring prices of French wines and fine foods done to External's hospitality budget.

Made it even more "inconceivable," he feels sure, to those old age pensioners he dines with at Christmas in Aldergrove.

Today In History

By THE CANADIAN PRESS

1951 — Japan and the United States signed the San Francisco peace treaty.

1944 — The first V-2 bomb landed in England.

1909 — The aviation pioneer, Col. Cody, died.

1860 — The steamer Lady Elgin collided with a schooner on Lake Michigan and 300 people were killed.

1760 — Wisconsin was passed from French to British control.

The Now Society

"Especially in front of my friends, Nancy, DON'T refer to a film as a show."

OUR READERS' VIEWS

To be considered for publication in whole or in part, letters must be on subjects of general interest, and if signed with pen-names, must be accompanied by writer's name and address. Preference will be given to those that are brief.

Government Rip-Off

The terms "corporate rip-off" and "corporate bums" have been freely used by the NDP leaders.

While "rip-off" speaks for itself, we find "corporate" defined in the Oxford dictionary as a "body politic" a "body of many individuals," and in Brewer's Dictionary of Phrase a "bum" is described as a "worthless fellow."

Now to whom could these terms be applied? On the one hand we have the profit reaping industrials, but on the other side we find our provincial NDP cabinet individually raking in up to $1,000 per person per week; and selecting their assistants at will at more than $1,000 a month each.

With the NDP sanctioned unionists striking and gaining at will, and supported by their elected legislators, to the detriment of that large majority of the population which tries to exist on $100 or less per week, one begins to wonder if the "corporate" descriptions were not meant as a self-portrait.

G. C. POSTEMA,
647 Michigan St.,
Victoria.

Greater Security

May I congratulate Premier Barrett and the government of B.C. for lowering the age of Mincome from 65 to 60 and increasing the payments to $209.14 a month on October 1; also providing free prescription drugs for everyone over 65 is a big help to our elderly, and I think these are excellent gestures to those who have given a lifetime of work in our country.

Being connected with the operation of an ethnic rest home, I am aware of the problems of the aged, and bringing in greater financial and health security will be much appreciated by our guests.

Lowering the Mincome from 65 to 60 is also a very worthy move, as many who may be ill who continue to work up to pension time may now have a chance to retire a little earlier. This will give more opportunities to jobs for younger people who may at present find it a bit difficult to obtain jobs.

Personally I think the present B.C. government is doing an excellent job in pioneering advances in pensions and benefits for our senior citizens, and I wholeheartedly support them in their efforts.

CARL ERICKSON,
North Burnaby.

Suspend Relations

I realize that letter writing will not solve the problem of human suffering The liberation of the human spirit lies beyond the realm of politics and social reform. However, a man's freedom to pursue that liberation depends upon the quality of the world he inhabits. Outrageous acts and gross indecency must be suppressed by the fair-minded in order to maintain a habitable world.

In an international community, acts, so wilful and irresponsible as the French nuclear test in the South Pacific, cannot be tolerated. Furthermore, when a non-military vessel on a peaceful mission is seized in international waters, and its crew members are subjected to abduction and brutal treatment in an extension of that same arrogance, that also cannot be tolerated. Futhermore, if, in the face of sworn statments, torn flesh, and recently revealed photographic evidence, the French government refuses to offer even an apology, then there is no choice but to act. All commercial and diplomatic relations with France should then be suspended.

This should not be in the spirit of revenge, but in support of international law. For only when these kinds of measures become widely accepted and used in the world community will nations begin to consider their actions in terms of international responsibility.

A. DUART MACLEAN,
1326 Yates St.,
Victoria.

Polluted Beach

On a recent visit to Victoria, I decided to pay a nostalgic visit to Mount Douglas Park in Saanich, the place where I spent most of my childhood and young adult life. As I walked toward the beach access path, I was stunned by a sign posted on a familiar old fir tree which read: "Warning, unsafe for bathing, water polluted."

I stood below this sign for several minutes, attempting to fully understand the implications of the words. In Detroit, Michigan, where I now live, such signs are commonplace — irrelevant banners, casually accepted along with a skyline of soot-emitting smoke stacks and garbage strewn streets. But here it seemed foreign and out of place — until this moment.

I have always fiercely defended Canadians as being ecologically foresighted and almost intuitively protective of their natural resources, but now I feel let down and deeply saddened. One day it will be too late even for you — there will be no time in which to reverse pollution's devastating course.

For all I know, Mount Doug and other places on the Island may have been polluted for some time, but please consider that perhaps it may not be too late. Don't you think that today's chlorinated-pool children deserve a chance to experience that marvelous feeling of floating belly-up in clean, fresh, buoyant ocean water. To taste the tastes of pungent sea weed and accidently swallowed salty water is an experience that should be revered.

What do you think Victorians?

Ms. DARLENE HARGREAVES
Daughter of:
Jim and Irene Hargreaves,
1171 Reynolds Rd.,
Victoria.

Productivity The Solution

We hear so many ideas bandied about these days to control the cost of living, including the stupid and unworkable idea of wage, profit and price controls.

If we would only stop to think what the main causes of the present-day inflationary trend are, the answer would be there staring us in the face.

There can be no doubt that the biggest single cause of price increases and inflation, about 80 per cent of it in fact, is wages or other earnings. Not just wages and earnings per se, but the way it is done. Trade unions and others go after increases in wages regardless of whether or not the company concerned can afford to give such increases from current profits. When they win such increases these have to be met from the only possible source, the consumers pocketbooks, and this of course means increasing the price. Not only is the price increased by the wage boost however but the business organization concerned tack their margin of profit on such hikes, making the increase larger than ever.

I do not wish to create the idea that I am against workers making more money, because I am not. It is the way it is done that I am against. I think that legislation should be passed at both the federal and provincial levels making all wage and salary increases after a certain date conditional on increased productivity. Workers should make up their minds to work a little harder, be more efficient, and take more interest in their jobs, and by so doing increase sales and of course profits without increasing prices. Then they are entitled to a healthy slice of such profits. This would give the worker more money in his or her pockets, it would give the employers more money, but it would not increase prices or the cost of living.

Stop and think about it, productivity is the only solution.

The other minor causes would straighten themselves out once this was done, but another thing that would help is some kind of curb on credit and credit buying, as many people who buy on credit are committing themselves for something that they do not have the money for at the present, and often times cannot afford. Furthermore quite often the price they pay for an item when bought on credit means little to them, all they think about is what they have to pay a month. They do not even stop and think how much interest they are paying, which is actually increasing the price of the product.

HAROLD MORTON,
P.O. Box 4223,
Victoria.

Helping Ourselves

Sometimes you wonder at the mentality of some people. When the price of meat was raised there was almost a panic by the public to rush out and buy up all available supplies of meat to stack away in their freezers. One would think that if you did not eat meat you would surely perish when it is an known fact that about half the population of the world never eat meat and are still living.

Just stand on any street corner and watch men and women go waddling along with about 30 to 40 pounds overweight and no doubt were the first in line to grab up the available meat supplies, thus helping to keep the price up and which will go higher

During the 1930 depression the father of a family would be given the larger portion of meat (when a family had it) because, as the breadwinner, he would need all his strength to da his day's work, possibly in a foundry, pick and shovel job or some other hard work; but nowadays with modern machinery a crane operator can demolish a building or tear up a street without breaking into a sweat. We know there will always be someone who can afford to pay the price but then again all of us cannot be in this category as some of us are on pension and the only thing we can be thankful for is that as one grows older one eats less.

Remember during the last war in England there was a candy merchant who managed to get hold of a large shipment of chocolates which were rationed, and immediately put up his price beyond all reason; but the people had enough sense to show their disgust by boycotting his store and very soon he received the message — all his stock of chocolates turned soft and had to be dumped through his own greediness. So perhaps, if we all co-operate, a message could be conveyed to our present government that if meat prices do not come down then people will stop buying meat and use some other substitute regardless of what it may be. Remember the demand for certain goods keeps the price up. When the demand stops most always the price comes down. Let us help ourselves to keep price of meat within the reach of everyone.

L. J. KIRKHAM,
816 Hutchison Ave.,
Victoria.

Shooting Story 'a Ruse', Terrorists Can't Get Airborne

KUWAIT (CPO) — Palestinian guerrillas on a grounded jetliner claimed Friday night that one of their four hostages was shot and seriously wounded, but Kuwaiti officials said the report was a ruse to get a flight crew back on board.

The five gunmen demanded that crew members be sent aboard the plane before they would permit the wounded man to be taken off.

Kuwaiti officials said the report of the shooting was false and turned down the demand. They ordered all contact with the plane broken off for the rest of the night and told the control tower not to answer any calls.

Officials have steadfastly refused to let crew members board the plane since the original flight crew was released Friday morning.

The gunmen arrived on a Syrian Airlines Caravelle jetliner from Paris shortly after Thursday midnight. They renewed a demand they had made fruitlessly during a 27-hour occupation of the Saudi Arabian Embassy in Paris — that Jordan release guerrilla leader Abu Daoud, serving a life term for plottingthe overthrow of King Hussein.

Soon after arriving in this Persian Gulf sheikdom, the terrorists and their Saudi hostages transferred to the Kuwait Airlines Boeing 707.

The gunmen took the jetliner out over neighboring Saudi Arabia on Friday morning and threatened by radio to throw their hostages out of the plane one by one over the Saudi capital of Riyadh. They also said they would blow up the plane in midair of Daoud were not freed.

Their threats were not carried out, and after they landed, Ali Yasin, the Kuwait leader of the Palestinian Liberation Organization met with them and they agreed to fly to another Arab capital.

Yasin, who agreed to accompany them, reported that they were nervous and said they wanted to leave Friday night. One of the gunmen said he would kill a hostage if agreement to their demand came late.

After a meeting with the defence and interior minister, Sheikah Saad Al Abdullah, Yasin returned to the plane to tell the gunmen that neither their Boeing nor the Syrian Caravelle in which they arrived from Paris could leave Friday night.

The shooting incident aboard the plane supposedly followed two hours later.

Meanwhile, an apparently unscheduled Saudi Airlines plane landed and airport sources said the gunmen had requested the Saudi plane to fly them to Syria.

Palestine guerrilla leader Yasser Arafat condemned the operation that started with the storming of the Saudi embassy in Paris two days ago.

Speaking at the non-aligned summit meeting in Algeirs, he pledged that those holding the hostages would be "brought to account" and said the PLO disclaimed all responsibility fr the operation.

King Faisal of Saudi Arabia sent personal orders that the gunmen and their hostages not be allowed to fly to his country, said sources close to the Saudi delegation at the Algiers meeting.

They also said the King refused to meet with Arafat to discuss the incident.

make it with Gilbey's
the tall 'n frosty one

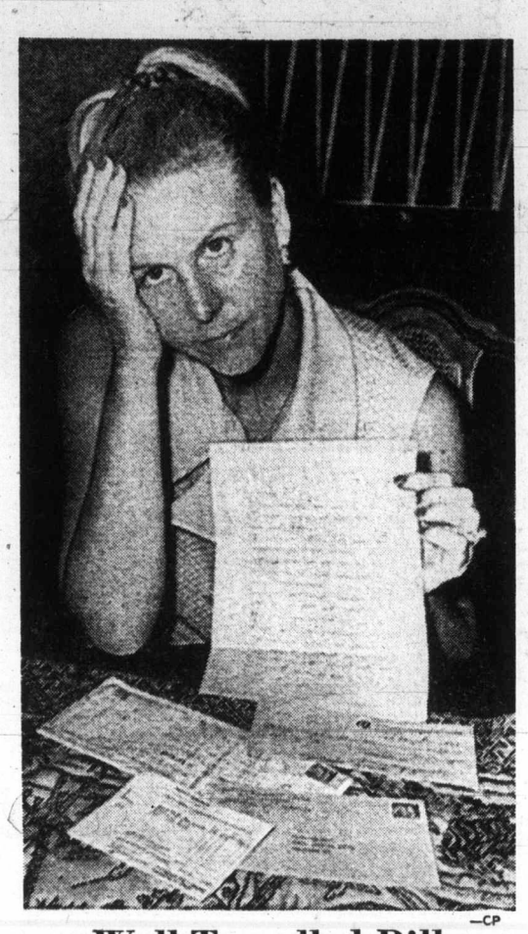

—CP

Well-Travelled Bill

Mrs. Henry Wyszinski displays letter of disbelief from an Ankara, Turkey, resident querying how Hydro bill mailed by Wyszynskis in Montreal found its way to Turkey.

Wilson Hauled from Drink

LONDON (Reuter) — A story of a sea rescue in which Opposition Leader Harold Wilson's cries for help went unheard for nearly an hour was told Friday.

A rescuer said Wilson tumbled from a small dinghy off southwest England and floundered in the water clinging to the craft until his shouts were finally heard.

The 57-year-old former Labor prime minister was helped to safety by vacationer Paul Wolff and his 16-year-old son, Simon.

The incident occurred Aug. 10. Wolff said nothing was said then because they didn't want to spoil Wilson's holiday.

Wilson's press secretary, Joe Haines, said there was no real danger because Wilson is a good swimmer.

Top Nixon Adviser

Canada's Oil Policy Gets U.S. Attention

WASHINGTON (CP) — The possibility that Canada may reduce crude-oil supplies to the United States so it can feed the Montreal market is expected to be discussed today by President Nixon and his chief energy advisor, a White House source said Friday.

John Love, former Colorado governor and recently appointed Nixon's energy adviser, also is likely to be making a trip to Ottawa "in the foreseeable future" to discuss oil and related issues with Energy Minister Donald MacDonald and other Canadian officials, the source said.

Love was reported to be giving "personal priority attention" to Canada's new oil policy, announced this week by Prime Minister Trudeau in an anti-inflation program.

The source, who asked not to be identified, said Love is scheduled to meet Nixon at the White House to review the entire energy picture — a picture that includes the possibility of U.S. heating-oil shortages this winter similar to, or even worse than, those which hit parts of the country last year.

There is no doubt that the Canadian announcement will be among issues Love discusses with the president, the source said.

Love already has talked about the Ottawa plan with officials in the U.S. interior department, he added.

Washington's two nespapers stress the possible loss of Canadian crude-oil supplies as a result of Ottawa's new policies, which involve a proposed extension of the Alberta-Toronto pipeline as far as Montreal to displace increasingly expensive foreign crude.

The Washington Post, in an Ottawa dispatch, said the policy threatens to cut Canadian crude-oil exports to the United States in half within three years. It said some 500,000 barrels of U.S. Midwest sold daily to U.S. Midwest refineries "will be diverted instead to Montreal" if the pipeline is built.

Inflation Fight Costs Millions

OTTAWA (CP) — Finance Minister John Turner said Friday the government's new anti-inflationary programs will cost an estimated $292 million this year.

He told the Commons he hopes the resulting increases in disposable incomes "will have a stabilizing effect not only on profits but on income."

The finance minister was replying to a series of questions by Conservative Leader Robert Stanfield who asked whether the programs meant a change in the government's "fiscal stance." Early in August, Turner had revised his budgetary estimates and said he was asking government departments to hold down expenditures.

The finance minister told the Conservative leader that the fiscal stance also depends on revenues. And the government felt there now is no higher priority than to protect those on low and fixed incomes.

The programs recently announced by the government include higher family allowances and old-age pensions and higher subsidies on wheat and milk, aimed at holding down retail prices.

In his August statement, Turner revised the expected cash deficit down to $1.5 billion from the $2 billion he predicted in February. Stanfield said that in the light of the new anti-inflationary programs, the minister should make a further revision.

When Turner said he expected an opportunity to do this soon, he was apparently referring to the Conservatives' allotted opposition day on Monday, when that party can choose any subject for debate.

Ehrlichman Appears On Pair of Charges

LOS ANGELES (UPI) — John Ehrlichman, once one of the two men in the White House closest to President Nixon, flew here Friday to appear in court on charges of burglary and perjury in connection with the break-in at the office of Daniel Ellsberg's psychiatrist.

Ehrlichman made arrangements through his lawyer to surrender voluntarily to custody in early afternoon before Superior Court Judge James Kolts.

The appearance of Ehrlichman came on the heels of pleas of innocent to burglary charges by the two direct supervisors of the White House "plumbers squad" — David Young and Egil Krogh.

Both were released without being required to post bond and a trial setting date was scheduled for Sept. 20.

Ehrlichman appeared before the Los Angeles County grand jury for two hours last June and it was his testimony at that time which led to the count of perjury regarding his foreknowledge of a covert operation to get a "psychiatric profile" on the Pentagon papers defendant.

The Watergate investigation in Washington, however, unearthed an Aug. 11, 1971, memo from Krogh and Young bearing Ehrlichman's initial of approval for securing Ellsberg's files "if done under your assurance that it is not traceable."

The ransacking of the office of Dr. Lewis Fielding occurred on Sept. 3, 1971.

Young, a White House aide who was close to Henry Kissinger, told newsmen after his arraignment Friday morning he has pleaded not guilty.

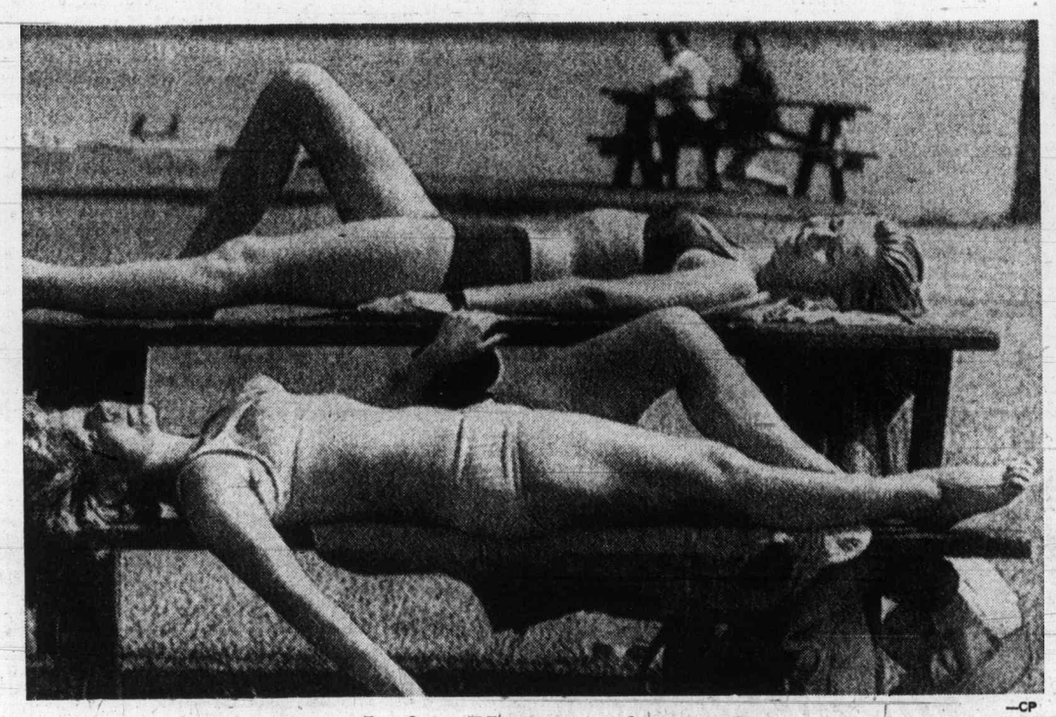

—CP

Hot Break for Visitors from Germany

Marga Wening of Munich, Germany, relaxes with her daughter, Iris (top), in Toronto Thursday while her husband was competing in the world Tornado catamaran championships on Lake Ontario.

CASHWAY WEEKEND SAVINGS

PARTICLE BOARD
4x8x11/16 .. 5.80
4x8x¼ 4.95
4x8x¾ 6.65

ROUGH CEDAR
1x4—6', 8', 10', 12', 14', 16' ..... lin. ft. 8¢
1x6—6', 8', 10', 12', 14', 16' ..... lin. ft. 13¢
1x8—6', 8', 10', 12', 14', 16' ..... lin. ft. 18¢
2x6—8', 10', 12', 14', 16' ..... lin. ft. 26¢
2x12—8', 10', 12', 14' ..... lin. ft. 30¢
2x12—8', 10', 12', 14' ..... lin. ft. 12¢

ROOFING
50 lb. ROLLED 100 sq. ft. 5.95
90 lb. ROLLED Slate surfaced in black, green, white. 100 sq. ft. .. 6.95

SQUARETEX CEILING PANELS
4x4x¼ WHITE 2.39
4x4x¼ SEAFOAM 2.59
4x4x¼ NATURAL 1.99
MONEY SAVERS FOR REC ROOM AND COTTAGES

FIRST QUALITY PANELLING
New Rich Tones—For All Decors
4x8 DUSTY GOLD — V-Groove, pre-finished. 6.95
4x8 POLYNESIAN — V-Groove, prefinished. 6.95
4x8 TWILIGHT AMBER — V-Groove, prefinished. 7.55
4x8 RENFREW SLATE — V-Groove, prefinished 8.15
4x8 WOOD ROSE — V-Groove, prefinished 8.55
4x8 ANTIQUE PECAN — V-Groove, prefinished 7.95
4x8 GOLDEN ELM V-Groove, prefinished 8.95
4x8 EMERALD ELM — V-Groove, prefinished 8.95
1x4 ECONO STRAPPING — For plywood backing. Lin. ft. ..... 4¢

Workshop SPECIAL
4x8x¼ Peg Board 3.49

WORK BENCH
PRE-CUT
14.95

CONCRETE PRODUCTS
A Great Selection:
SOLAR SCREEN BLOCKS
PATIO SLABS
SIDEWALK SLABS
CONCRETE SLABS
CONCRETE BRICKS
AT CASHWAY PRICES

COMPOST BOXES
PRE-CUT
9.95

LUMBER SHORTS
2x3-6' ..... 40¢
2x4-6' ..... 50¢
2x10-6' ..... 96¢
2x6-6' ..... 72¢
2x8-6' ..... 84¢
2x12-6' 1.08

CONCRETE BLOCK INCINERATORS
13.95

REC ROOM BARGAINS
2x3—7' Good for partition studs ..ea. 45¢
2x4—7'. Ideal for garage and cottage .....ea. 84¢

Cashway Lumber Prices

SLEGG'S CASHWAY LUMBER
3955 Quadra Street 479-7151
Sidney Branch, 9764 Fifth St. 656-1125

Open 7:30 a.m. to 5:30 p.m. 6 Days a Week

Wholesale Grain Prices Jump Out of U.S. Freeze

WASHINGTON (UPI) — Wholesale prices, unleashed from a two-month freeze and fueled by a 23 per cent boost in raw agricultural products, scored their biggest monthly advance in August since the summer of 1946, the U.S. government reported Friday.

Grains alone jumped by 70 per cent last month, and hay, soybeans and other such livestock feeds shot up by 57 per cent. But treasury secretary George Shultz said he thought food prices would "ease off" because of sharp declines in soybean, corn, cattle, hog and broiler prices since the labor department's figures were gathered before mid-August.

"My instinct is that we have seen the worst of the food price problem," Shultz told a White House news conference.

Other economists also cast doubt on the inevitability of a sharp upsurge in retail beef prices when ceilings are removed next Wednesday. They noted that producers who had been withholding cattle from the market in anticipation of higher post-ceiling returns might glut the market and actually push retail prices down.

The labor department said wholesale prices rose by 5.8 per cent in August, the worst on record since the postwar inflationary boom in July, 1946, when they advanced 10.7 per cent.

When statistically adjusted to account for the weather and other seasonal factors, the August increase was 6.2 per cent — the biggest since the government began making seasonal calculations 30 years ago.

By contrast, wholesale prices dropped by 1.3 per cent in July during the freeze.

The wholesale price index rose to 142.7 last month, meaning it cost $14.27 in August to buy the same wholesale goods that sold for $10 in 1967.

In a separate report, the government said unemployment was essentially unchanged last month at 4.8 per cent of the labor force, up from 4.7 per cent in July but still well below the 6 per cent level that prevailed throughout most of 1971.

Supermarket Customers Benefit from 'Crisis'

BUFFALO (UPI) — A supermarket group in Buffalo, N.Y., proved Thursday that one way to get customers is t to lower prices.

The Harvest Supermarkets, 12 stores, cut prices across the board by 20 per cent because of a financial crisis.

Shoppers jammed the stores, some of them pushing as many as three carts, to take advantage of the price decsrease. There were occasional arguments over goods in short supply.

Meats, eggs, tuna, milk, flour and some household goods were sold out by nightfall.

Harvest said it may be forced out of business because its principal bank is calling its loans.

"You know," the assistant manager of one store said with a grin, "at least we're going out of business with a bang."

Washington State Cuts Ordered

Electricity Shortage Feared

SEATTLE (AP) — Wasrington Govenor Dan Evans, warning that reservoirs behind the Columbia River's electric-producing dams are drying up, has ordered state egencies to cut back their power consumption by 10 per cent.

In an executive order aimed at all segments of state government, Evans declared "a temporary state of emergency exists" regarding electricity and he ordered them to "reduce their consumption of electrical power by not less than 10 per cent."

The energy-saving effort should also save money.

A 10 per cent cutback at the state caiptal alone, Evans said, would save the state $29,000 a year. State universities also are affected by the order.

The governor also called on all other consumers in Washington state — industrial, business and residential — to voluntarily cut back their own use of electricity immediately.

Unless there is a much higher than average rainfall this autumn and winter, Evans said, the alternative to voluntary cutbacks now is imosition of mandatory reductions before mid-February. And, he said, "I don't relish the idea of ordering mandatory cutbacks."

Throughout his news conference, Evans used words like "grave" and "unique" to describe the water shortage that stems from the lowest snow fall in years last winter and a dry spring and summer in the northwest.

If consumption of electricity continues unchecked and rainfall is only normal, he said, by mid-February the Columbia River reservoirs "will be essentially empty."

"But a 10 per cent cutback now by everyone, he said, is "within the realm of posibility, it's realistic" and would avoid the need for forced cutbacks later.

His executive order is to be all encompassing even lights shining on the capitol dome in Olympia at night will be reduced, he said.

Evans' aides distributed an eight-page list of ways industrial, residential, business and government consumers of electricity can cut back.

The list includes suggestions such as cutting back on exterior Christmas and garden lights, setting heating thermostats in houses to no more than 68-70 degrees, closing fireplace dampers when not in use, avoiding pre-rinsing of dishes with hot tap water and operating only one television set at a time and for limited periods.

Report Completed On Point Roberts

WASHINGTON (AP) — A United States-Canadian board completed its recommendations regarding Point Roberts, Wash., Friday and will present them to the International Joint Commission in Ottawa Oct. 2.

A member of the board said its recommendations could not be made public, but he did say they do not include ceding the six-square-mile peninsula to Canada.

"The question of cession was not before us," said James Dolliver, administrative assistant to Washington Governor Dan Evans.

The six-member board was named by the IJC to look into problems which arise out of the peninsula's isolation from the rest of the United States. It is attached to the British Columbia mainland and is accessible from the state of Washington only by highways through Canada.

A spokesman for the board indicated much of the discussion centred on water problems which have arisen in recent months. The area has been experiencing a dought, and local and provincial Canadian officials say Canadian policy forbids export of water across the border.

Other problems the board was asked to consider involve customs regulations, employment and law enforcement.

"After we present our recommendations, the commission will determine what it chooses to do," said Dolliver. "It could dump the whole thing, hire a new board or hold public hearings."

B.C. Tel Service Disrupted

NELSON, B.C. (CP) — Striking Okanagan Telephone Co. workers set up picket lines Friday at the British Columbia Telephone Co. office here causing disruption of service.

B.C. Tel staff refused to cross the picket line and supervisory personnel were called in to do the work normally performed by the 100 B.C. Tel employees.

The Nelson office handles all telephone traffic in the West Kootenay area.

Some 500 members of the Federation of Telephone Workers of B.C. are on strike against Okanagan Telephone in Vernon, Penticton and Kelowna. The company is almost 100-per-cent owned by B.C. Tel.

Drive To Fight Cost of Living

MONTREAL (CP) — The Quebec Federation of Labor QFL has launched "a mobilization campaign against the rise in the cost of living." Louis Laberg, QFL president, said at a news conference here the campaign's goal is the creation of a government price control board that would level off prices on consumer items and provide "retroactive" benefits.

PEMBERTON, HOLMES LTD.
1002 Government Street
Presents Another Outstanding Property at
100 KING GEORGE TERRACE
(MLS 5244)

This Beautiful Home Will Be
OPEN FOR INSPECTION
Saturday, September 8th, 2 to 4 p.m.

If you are looking for a fine family home with large rooms, come and see this one, offering panoramic sea views overlooking Gonzales Bay.

A rare opportunity to purchase in this delightful part of South Oak Bay. For prior inspection just call

385-0795 MR. GREENE 384-8126

fm 9 1/8 %
GUARANTEED SAVINGS CERTIFICATES
- Interest Payable Monthly, Quarterly, Semi-Annually, Annually or Compounded to Maturity
- Minimum Deposit $500.00
- For information please call 388-9172

fm FARMERS & MERCHANTS TRUST
731 FORT STREET, VICTORIA, 388-9172
VANCOUVER: 456 Seymour Street, 682-4551 | KAMLOOPS: 157 Victoria Street, 374-2161
MEMBER CANADA DEPOSIT INSURANCE CORPORATION

EXECUTIVE DIRECTOR

The Union of B.C. Indian Chiefs requires an Executive Director to be responsible for the overall operation of the organization. As senior employee of the Union and within the terms of reference established by the Chiefs' Council (Board of Directors), his responsibilities will include:

— Co-ordinating the activities of the Union, in conjunction with the Executive Committee;
— Co-ordinating and promoting public relations with Indian people, governments, industry and the general public, and conducting public speaking engagements;
— Recommending senior appointments to staff positions, and hiring people for minor staff positions;
— Authorizing expenditures and finance arrangements encompassed within the approved annual budget;
— Co-ordinating fund raising activities;
— Preparing annual budgets for the Union, for final approval by the Chiefs' Council.

Preference for the position will be given to the person who is:
— Of Native Indian origin;
— A university graduate;
— Familiar with the overall situation of Indian people in the province of B.C.

Salary: Starting salary for the successful applicant will be open to negotiation, based on experience and qualifications.

Application Deadline: Deadline for applications is October 1, 1973.

Qualified applicants are invited to send letters of application and complete resumes in confidence to:

Mr. Lou Demerais,
Union of B.C. Indian Chiefs,
2140 West 12th Avenue,
VANCOUVER 9, B.C.

She sails from Victoria's front door right into Seattle's.

Take the downtown to downtown route.
You can beat the long drives and traffic with us.
You can also forget about the uncertainty of getting your car on the ferry. Because you can reserve both car space and a state room on the Princess Marguerite. And along with all these extras, you'll have a beautiful scenic trip.

Leave Downtown Victoria 5:30 p.m. Arrive Downtown Seattle 9:30 p.m.
Leave Downtown Seattle 8:00 a.m. Arrive Downtown Victoria 12:00 noon

For reservations and information 385-7771

9%
GUARANTEED INVESTMENT CERTIFICATES
CITY TRUST
City Savings and Trust Company
1306 Douglas Street
Phone 383-4141

2390 OAK BAY AVENUE
$69,500.00

Large family home at the corner of Prospect Place and Oak Bay Ave. 1800 square feet of gracious living on main floor plus 3 large bedrooms on second floor. 2½ baths. Situated on ¼ acre of beautifully landscaped grounds. For appointment to view:

SANDY CRAWFORD (Res. 477-1561)
BARRY BOWES (Res. 383-1540)

Bayshore realty ltd.
512 fort st. victoria b.c. 388-6424

OPEN HOUSE, SAT., 1:30 - 4:30
271 SUPERIOR STREET

Just listed. Four-bedroom home with family kitchen, lovely living room and large entrance foyer. Newly carpeted floors. Full basement. Apartment zoned. Price $26,900.

Evan Williams or Leo Pigert in attendance

Investors SYNDICATE REALTY LIMITED
620 BROUGHTON STREET 386-7721

APPRAISALS
Done by our accredited appraiser,
VICTOR GOERTZEN
A.A.C.I.
for estates, mortgages, valuation day, etc. on residential and commercial properties.
THE ROYAL TRUST CO.
Phone 384-8001

Bank of Montreal
The First Canadian Bank
Careers In
BANKING

The Bank of Montreal is seeking candidates for a comprehensive development program to a management position in our Branch network.
Our Branch Management Training Programme includes comprehensive on-the-job training supplemented by formal instruction courses. Salary fully commensurate with qualifications and experience.

REQUIREMENTS
—Minimum Grade 12 education
—One to five years of work experience
—Willingness to accept periodic transfers
—A strong desire to succeed in a challenging career.

Forward your resume in complete confidence to:
Mr. J. G. G. Watt
Employment Supervisor
Bank of Montreal
640 West Pender Street,
Vancouver 2, B.C.

OPEN HOUSE SAT., 2:00 - 4:30 P.M.

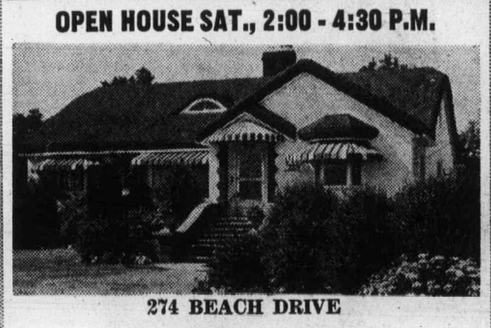

274 BEACH DRIVE
ESTATE SALE
One of the finest o[illegible]ve! 2 large bedrooms, den, large living room [illegible], triple plumbing, full basement. ½ [illegible]ndscaped garden. FANTASTIC SEAVIEW.
SOLD
Asking $69,500
Mrs. Wallace in Attendance

Investors SYNDICATE REALTY LIMITED
620 BROUGHTON STREET 386-7721

TIGH-NA-MARA LUXURY CONDOMINIUM SUITES
DALLAS at GOVERNMENT STREET
ACROSS FROM THE FAMOUS DALLAS ROAD SEAFRONT WALK
Now showing
SATURDAY 1:30 - 4:30 7 - 9 Eves.
AT REASONABLE PRICES
2-Bedrooms $23,000-$36,500
1-Bedroom $19,600-23,500

1040 Southgate
Now showing
Saturday, 1:30 to 4:30
NEW CONDOMINIUM SUITES
Choice Fairfield location, close to Beacon Hill Park.
2-Bedrooms $26,900-$33,500

Now showing
GRANITE HOUSE
2100 GRANITE STREET
OAK BAY CONDOMINIUM SUITES
Saturday, 1:30 to 4:30
Three minutes from Oak Bay Village bus transportation, Oak Bay Recreational Centre and library. A pleasant walk to Oak Bay waterfront.
Good selection of 1 and 2 bedroom suites
PRICES FROM $15,900 - $27,900
"Victoria's Leading Condominium Brokers"
WHYTE & GOWER
Oak Bay Properties Ltd.
2227 OAK BAY AVENUE 592-2407

Great Lakes Pollution Fight Shows Results

OTTAWA (UPI) — The Canada-United States International Joint Commission said Friday anti-pollution measures on the Great Lakes were beginning to show fruit but said that action, particularly on the U.S. side, should be hastened to continue the progress.

In two areas — funding municipal sewage treatment and provision of staff for the commission — the IJC 1973 Great Lakes water quality report said the United States was dragging its feet.

The commission said Canada should try to cut through red tape in providing additional Canadian staff for the commission. However, it indicated Canadian sewage treatment programs were much more satisfactory than those on the American side.

For the first time in more than a decade of studies on the highly polluted lower great lakes, the commission reported there were signs of progress. The report said preliminary findings indicated some slowing down in the deterioration of water quality.

"On the basis of the limited quantitative evaluation possible thus far, supplemented by subjective judgment on all information available, the commission concludes that further degradation of the water quality of the Great Lakes may have now been slowed down in some respects but there is not yet a scientific basis to permit a conclusion as the extent of improvement."

The report said there had been improvements in controlling pollution due to phosphorus compounds and industrial wastes.

The commission reaffirmed its previous conclusion that phosphorus pollution was a major cause of Great Lakes pollution and again urged the United States to limit the phosphorus content of detergents. Canada has already done so.

The report was the first issued under provisions of the Great Lakes water quality agreement signed by President Nixon and Prime Minister Pierre Elliott Trudeau in a formal ceremony here on April 15, 1972.

Hotline Health Venture

WASHINGTON (UPI) — The Consumer Product Safety Commission announced Friday it is opening two telephone hotlines to answer a flood of queries from across the country on a birth defect scare involving aerosol spray glues.

At the same time, the agency said it hopes to have within the next few weeks a more definitive announcement on how great the hazard is of genetic defects for expectant parents who have been using the spray-on adhesives.

Since Aug. 17, when it banned the first of what eventually became 13 brands of spray adhesives, the commission has been flooded with telephone calls from doctors, industry representatives and patients from all over the country, a spokesman said. To help answer the questions, the commission said it had opened two telephone lines to locations in suburban Maryland.

Tentative Deal At Abitibi

TORONTO (UPI) — Abitibi Paper Co. Ltd. and 6,000 of its unionized employees reached tentative agreement Friday on a new labor contract, just six hours after two of the company's mills were shut down by strikes.

The agreement, still to be ratified at meetings of workers in Abitibi's nine mills —seven in Ontario, one each in Quebec and Manitoba— could speed up settlement of other disputes in the strike—plagued eastern Canadian paper industry.

It calls for two 8½ per cent increases in the hourly rates of the workers in each year of a two-year contract. The average hourly rate at Abitibi now is $4.50.

Key to the accord was a company-union saw-off on four contentious fringe benefit issues that caused the talks to break down just when an agreement seemed at hand Friday mornings.

Ford

For '74

WILL GIVE YOU MORE!

PAT RUSSEL

Pat Says . . .
Wait 'til you see the '74 MUSTANG II . . . IT'S ALL NEW AND COMING SOON!

peter pollen ford

YATES AT COOK
(Dealer Licence D1188)

Woodward's

SATURDAY BIG BUY

ONE DAY ONLY

Cut down on food costs! Eat less and feel your best at the same time. Eating right and exercise maintain good health. Perhaps this CCM Dynagym bicycle is the key to your self improvement. Save and shop early for this one-day special buy!

Personal Shopping Only.
No C.O.D. or Mail Orders Please.

Exercise? Don't travel far. Your CCM Dynagym is at home

Shape up with savings! Scientifically designed to provide in-home exercises and conditioning for men and women of all ages. Sturdy construction and trim finish, make this CCM exerciser look good and will help you look even better. The CCM Dynagym is a compact, sturdy bicycling exerciser with the unique uniflow load cell for smooth pedalling action. This dynagym features adjustable tension control, mattress saddle for comfort, easily adjustable seat positioning.

Woodward's Sporting Goods, Main Floor

SALE PRICE 34.99 EACH

Unassembled in Carton
Extra Charge for Assembly

ALL STORES OPEN SATURDAY 9:30-5:30 P.M.

Toronto Trading

Quotations in cents unless marked $ z—Odd lot, xd—Ex-dividend, rx—Ex rights, xw—Ex-warrants. Net change from previous board-lot closing sale.

Stock	Sales	High	Low	Close	Net Ch'g
Abitibi	45450	$13⅛	12¾	13⅛	+⅜
Acklands	1325	$12	11¾	12	
Acme Gas	3200	13	13	13	+1
Acres Ltd	225	$13⅞	13⅞	13⅞	−⅛
Acres A pr	100	$44½	44½	44½	+¼
Acres wt	1650	200	190	200	+15
Advocate	1000	135	135	135	
Agnico E	3125	550	525	550	+5
Agra Ind	800	$11⅞	11⅞	11⅞	
Akaitcho	5200	122	112	122	+12
Albany	3225	107	103	107	+3
Alt East G	2250	805	795	800	+10
Alta Gas A	1500	$12¼	11¾	12¼	+⅜
Alta Nat	100	$20	20	20	
Alcan	11323	$33⅜	33	33⅛	−¼
Alcan pr	100	$27	27	27	
Algo Cent	2115	$15	15	15	
Algoma St	3664	$19	18¾	18⅞	
Allarco Dv	200	$6¼	6¼	6¼	−⅛
Alliance B	200	$9	8¾	9	+⅛
Alminex	1100	680	670	680	+5
Alpa Ind	200	$8¼	8¼	8¼	
Alum 4 pr	300	$19½	19½	19½	+¼
Alum 4½ p	125	$35½	35½	35½	
Am Larder	1600	75	71	71	−11
Am Leduc	2500	6	6	6	
Andres W	7700	$30⅛	30½	30½	−½
Anglo-cn	4300	$17⅜	17	17⅜	+½
Anglo-c pr	4840	$25¾	24⅞	25¾	+1¾
Ang CT 315	55	$40½	40½	40½	+½
Ang Ruyn	2000	110	108	110	
Ang U Dev	2600	97	95	97	+2
Aquitaine	1925	$22¾	22½	22⅝	−⅛
Argus	100	$18¾	18¾	18¾	
Argus C pr	700	$12¼	12¼	12¼	
Args 260 p	50	$32⅛	32⅛	32⅛	+⅜
Asamera	1800	$11⅝	11½	11⅝	
Asbestos	315	$15	15	15	+⅛
Ashland C	425	$11⅝	11¼	1⅝	+½
Ashland C	425	$11⅝	11¼	11⅝	+½
Ashland pr	100	$27	27	27	+⅜
Atco Ind	300	$12⅞	12⅞	12⅞	
Auto El	z60	$5⅞	5⅞	5⅞	
Auto Hard	400	$10	10	10	−¼
Avoca M	2000	110	110	110	+5
Bad Boy	400	$8½	8¼	8½	+⅛
Banister C	z50	$24¾	24¾	24¾	
Bankeno	9400	690	665	690	+10
Bank Mtl	5718	$18¾	18½	18⅝	+⅛
Bank N S	2475	$35¼	35	35¼	+¼
Barex	1000	10	10	10	+1
Bartaco	400	210	200	200	−10
Baton B	468	$9¾	9½	9½	−¼
Bay Mills	100	$7	7	7	
Beavr Eng	100	$5	5	5	+5
Beavr L pr	z25	$21	21	21	
Becker B p	400	$5⅝	5½	5½	−¼
Bell Can	10217	$41	40¾	40¾	−⅛
Bell A pr	706	$45½	45¼	45½	−⅛
Bell B pr	535	$57¾	47⅜	47¾	+⅜
Bell Knit	300	275	250	250	−30
Betim	2400	$14⅞	14½	14⅞	+⅜
Big Nama	666	15	15	15	
Bi Hawk	2000	72	71	71	−2
Black P A	700	$5¼	5⅛	5⅛	+⅛
Block Bros	6600	270	265	265	
Bombrder	700	380	370	375	−5
Bonanza I	6800	271	270	270	
Bunty	24613	67	61	61	−4
BBovis Cor	1550	210	205	210	+5
Bow Valy	2575	$36	34½	36	+1⅝
BP Can	3278	$15½	15⅛	15½	−⅛
Bralor Res	2950	210	200	200	−15
Brama	10090	$5⅛	490	5⅛	+32
Brameda	3700	61	61	61	
Brascan	8446	$18½	18	18½	+⅜
Brenda M	2000	725	710	720	
Brinco	8467	$5½	5⅜	5½	−⅛
Br Am Bnk	275	$17¼	17	17¼	+1¼
BC Forest	8916	$21½	19⅝	21½	+1½
BC Frest p	50	$40	40	40	+1
BC Sugar	150	$20⅞	20⅞	20⅞	−⅛
BC Sugar p	z5	$13¾	13¾	13¾	
BC Phone	915	$50¼	50	50	−¼
Bruck B	500	$8	8	8	+⅛
Brunswk	5978	510	490	490	−15
Budd Auto	1050	$14⅝	14¼	14¼	
Budd A w	855	840	825	840	+40
Burns Fds	3405	$16	15⅝	15⅝	+⅛
Cad Dev	800	$12	12	12	
CAE Ind	100	$10	10	10	
Cal Pow	z50	$23⅛	23⅛	23⅛	
Calvrt Dle	500	265	260	260	
Cam Mine	583	15½	15½	15½	
Cambridg	1600	$14½	14½	14½	+⅛
Camflo	950	780	775	780	
Cam Chib	2125	690	675	690	−10
Campeau	1350	$8⅜	8	8⅜	+⅜
Can Cem L	625	$14	13⅝	13¾	−¼
C Cem L p	z8	$17⅞	17⅞	17⅞	
C Geo	30668	234	207	226	+17
Can Mal tA	175	$27½	27¼	27¼	
C Nor West	5530	850	810	850	+35
C Pakrs C	306	$21	21	21	
Can Perm	625	$17⅞	17¾	17⅞	+⅛
C Safway p	z10	$82	82	82	
CS Pete	31164	515	475	510	+30
CSPet w	16600	102	90	102	+16
CSL pr	1700	430	425	425	
C Tung	9925	250	248	250	+2
Cdn Arrow	6500	18	18	18	−2
C Bonza	12600	205	198	205	+5
Cdn Brew	1980	445	440	445	+5
C Brew Bp	450	$29¾	29½	29½	−⅛
C Cablesy	705	$15½	15½	15½	−½
C Cable w	200	380	380	380	
Cdn Can A	300	$9½	9¼	9½	
Cdn Cel	3650	$5½	5¼	5⅜	−⅛
C Curtis	2500	70	65	65	−5
Cdn Equty	z75	$13½	13½	13½	
C Ex Gas	9400	335	320	335	+10
C Found pr	1125	$11	10¾	10¾	
C Homestd	6325	745	720	745	+10
C Hydr	200	$7⅞	7¾	7⅞	
C Imp Bank	5344	$30½	30	30⅜	−⅛
C Ind Gas	5876	$7⅞	7¾	7⅞	
CIL	400	$15¼	15¼	15¼	
C Intrurb p	900	$9⅞	9¾	9¾	+¼
C Int Pow	400	$12¼	12	12	
C Interurb	300	400	400	400	
CLI Pete	5000	16	16	16	
C Manoir	400	375	375	375	
C Ocdental	354	$12½	12½	12½	−⅛
C Malart	3000	20	20	20	+1½
C Merrill	500	540	530	530	−35
CPL A p	760	$10⅝	10⅝	10⅝	+⅛
CP Ltd	6589	$16⅞	16⅝	16¾	
CP Inve w	3050	235	230	235	+5
C Lencour	500	17	17	17	−1
CP Inve pr	1475	$30½	30⅛	30⅛	−¼
C Reserve	2250	590	570	575	−15
C Marconi	865	390	385	385	−10
Cdn Tire	z4	$50	50	50	
CRenol A p	z15	$10¼	10¼	10¼	
CPL $3. pr	z25	$9½	9½	9½	
C Util w	1448	275	265	265	−20
Cdn Tire A	1856	$49¾	49⅛	49¼	
Cdn Sup O	950	$55	54½	55	
C Util $1.25	200	$23	23	23	−1
C Uiltles	600	$10½	10¼	10¼	−½
CWN 5½ p	300	$14	13¾	13¾	−⅜
Candel Oil	100	$10⅛	10⅛	10⅛	−⅞
Canron	100	$20⅝	20⅝	20⅝	+⅛
Capit Div	150	38	38	38	−2
Cara	z100	$7¾	7¾	7¾	
Carma D	2000	$9	9	9	
Carrier JD	1300	305	305	305	
Cassiar	1400	$12	11¾	12	+½
Cassidy L	200	$6	6	6	+½
CC Yachts	3050	365	350	360	+15
Celanese	3820	475	470	475	+15
Cent Pat	1000	100	100	100	
CFCN	224	$8½	8½	8½	−¼
Charter Ol	1000	400	400	400	
Chmly	21525	355	345	355	
Chesvl	14800	23½	21½	21½	−½
Chib-K	12500	32½	31	31	−1
Chieftan D	3405	$11⅝	11¼	11⅝	+⅜
Chimo	500	105	105	105	−5
Chrysler	3500	$24⅜	24	24¼	
City Sav T	300	$10½	10½	10½	−¼
Clarcan	255	405	400	405	+5
Coch Will	z400	93	88	90	
Coldstm	z17	355	350	355	
Coles Book	200	$8	8	8	
Compro	1050	400	400	400	
Co Met	10000	18½	17	18	
Cominco	1475	$31⅞	31½	31½	−⅜
Com Cap	188	320	320	320	
C Holiday I	295	$10¼	10¼	10¼	+¼
Computel	205	$10½	10½	10½	+¼
Comtech	400	375	360	375	+5
Conduits	500	$5½	5½	5½	+½
Coniagas	500	75	75	75	
Conn Bath	8060	$27½	26⅝	27¼	+½
Con Bath p	1225	$18½	18½	18½	
CBah w	13075	145	115	145	+25
C Bath 68 w	2020	$15½	15	15¼	+1¼
Con Bldg	1500	275	270	270	
Con Fardy	1000	60	57	57	−3
C Durham	5500	66	65	66	
CMarben	1000	89	89	89	−1
C Morisn	1500	173	171	173	−1
C Neg	21500	3	2	2½	
Con Textle	1000	405	400	400	
Con Distrb	2425	$22¼	22⅛	22⅛	
Cons Gas	4535	$15¾	15½	15¾	+⅛
Con Gas B	z10	$73⅛	73⅛	73⅛	
Conwest	1100	500	500	500	+20
Cooper C	100	$10⅜	10⅜	10⅜	−⅛
Coprcorp	1300	27	27	27	+4
Cop Fields	100	155	155	155	
Corby vt	425	$21	21	21	+½
Cornat I	19025	$5⅛	470	5	+25
Cornat pr	600	$25	24¾	24⅞	+1⅜
Coronatn	500	220	215	215	−5
Corp Food	800	475	450	475	
Coseka R	4506	300	290	295	
Costain R	100	$7	7	7	
Courvan	1000	12	12	12	
Craig Bit	100	270	270	270	+10
Craigmt	3500	775	765	775	
Crain R L	1000	$10⅝	10½	10½	−⅛
Crestbrk	3700	$10¾	10¼	10¾	+⅜
Grush Intl	5300	$12⅞	12¾	12⅞	+⅛
Dalmy A	200	$7	7	7	
D Aragon	1000	15	15	15	−½
Decca R	6900	795	750	795	+10
D Eldona	3100	43	41	41	−2
Delta Ben	z50	340	340	340	
Denison	1068	$38½	38¼	38½	
Dicknsn	400	325	325	325	+5
Discovry	100	110	110	110	
Distl Seag	3462	$41⅛	40⅞	41	
Doman I	1500	$10	9¾	9⅞	+⅛
Dome	225	$89	89	89	+1
Dome Pete	2615	$34⅞	34½	34⅞	+⅜
D Bridge	300	$38	38	38	−¼
D Explor	4600	53	52	53	−5
Dofasco	3045	$28¼	28	28¼	+¼
Dom Glass	200	$12½	12½	12½	
D Glass pr	100	$12¼	12¼	12¼	+⅛
Dom Store	1500	$14½	14½	14½	+¼
D Textle	4000	$8⅞	8¾	8⅞	
Domtar	13820	$23¾	23¼	23¾	+½
Domtar pr	z55	$13⅞	13⅞	13⅞	
Donlee M	1200	410	405	410	−5
Douglas L	1000	320	320	320	+10
DRG Ltd A	100	$8½	8½	8½	
Dr Mc C A	250	$13½	13½	13½	
Dunde Pal	666	80	80	80	−2
Dunraie	700	30	30	30	−1
Du Pont	260	$29½	29¼	29½	+¼
Dustbane	315	$7	7	7	
Dylex L A	1330	$7⅛	7⅛	7⅛	−⅛
Dynasty	3450	960	950	950	
East Sull	5395	281	275	280	+14
Estn Can S	500	$17½	17½	17½	−¼
Estn Prov	1100	$6	6	6	+¼
E-L Fin	900	$9	9	9	−⅛
E-L Fin w	600	265	255	255	+5
Electro ltd	235	$13⅛	13⅛	13⅛	−⅛
Elks Stors	340	$16½	16	16	−½
Emco	2500	$5¾	5⅝	5¾	
Fairview	1425	$18½	18⅜	18½	
Falcon C	2800	$13½	13¼	13½	+¼
Falcon	1865	$75½	74½	74½	
Fed Diver	100	100	100	100	+4
Fed Pion	2100	$23⅛	23	23	−⅛
Fields S	200	$16¼	16	16¼	
Finning T	900	$13	13	13	
F City Fin	300	$7¾	7¾	7¾	
F Cit yF wt	z50	390	390	390	
Foodex S	2850	$6	5¾	6	
F Mar	1000	65	65	65	
F Seasons	300	$7	7	7	
Ford Cnda	195	$96	95⅛	95⅛	−⅞
Frobex	10000	32	31	31	−2
Francana	600	900	900	900	
Fruehauf	500	$10¼	10¼	10¼	+¼
GH Steel	1000	$6⅜	6⅜	6⅜	
Galt Mi Irn	z50	$6¾	6¾	6¾	
Ga zMetr	1332	430	420	420	−5
Gen Baker	200	315	315	315	
Fort Relnc	z200	24	24	24	
GMC	158	$65	65	65	
Gnstar	11101	$16⅛	16	16⅛	+⅛
Gen Distrb	300	$12½	12½	12½	
Gnstar L w	1200	430	420	420	−10
Gesco Dis	100	$6	6	6	
Gnt Mascf	4350	290	285	285	−2
Giant Yk	200	900	900	900	
Gibraltar	1125	$13½	13⅜	13⅜	−⅛
Glendale	390	$8½	8⅜	8⅜	−⅛
Goldfund M	4400	129	116	129	+9
Goldrim	3000	7	7	7	−1
Goodyer	350	$21	20½	20½	−1⅜
Granby	1000	$20¾	20¾	20¾	−¼
Gt COllsds	150	825	825	825	
GL Paper	1500	$26¼	26	26¼	+¾
GL Pap w	1500	590	570	590	+20
GL Power	z50	$29⅜	29⅜	29⅜	
Gt W Life	400	$63	63	63	
Gt West S	1028	395	385	385	−5
Greb IB	500	$13	12¾	13	+½
Greyhnd	700	$18¼	17¾	18	−¼
Guar Trst	300	$11⅛	11	11⅛	
Gulf Can	4464	$36⅜	36⅛	36⅛	
Gulf Corp	100	$22½	22½	22½	+¼
Hambro C	1440	$5⅝	5½	5½	
H Group	600	$7⅞	7⅞	7⅞	+⅛
Ham Tr	450	$9½	9⅜	9⅜	−⅛
Ham Tr pr	200	$16	16	16	−1
Hardee	3100	115	110	115	+10
Hard Carp	150	$6½	6½	6½	+¼
Hard Crp A	1500	$6½	6½	6½	
Harlequin	225	$14⅜	14⅜	14⅜	−⅛
Harris JS	900	375	375	375	−10
Harveys F	2050	115	115	115	
HWood A	330	200	180	200	+20
HWood B	12500	50	49	50	
Hawker S	5368	$5⅜	5⅛	5⅜	+¼
Hawker pr	25	$66½	66½	66½	−½
Hays Dna	740	$10	9⅜	9⅜	−¼
Highmont	7200	180	180	180	
Hollinger	2300	$45¼	45	45¼	
Ho OA	39538	$47⅛	46½	46¾	+⅜
Home B	111	$45½	45½	45½	+⅛
Huston	21100	320	305	320	
Huds Bay	4950	$26¼	25½	26	+½
H Bay Co	1950	$17¾	17⅜	17¾	+¼
HB Oil Gas	386	$50½	50¼	50½	−¼
Huron Eri	100	$28½	28½	28½	
Husky	29241	$25⅞	25½	25⅞	+½
Husky A pr	50	$41½	41½	41½	+1
Husky B pr	50	$42	41⅜	42	+¾
Hus D w	10092	935	895	935	+45
Husky E w	2355	$11½	11	11⅛	+⅛
Hydra Ex	500	23	23	23	−1
IAC	1905	$16⅝	16½	16⅝	+⅛
IAC 4½ p	100	$60½	60¼	60¼	−¼
IAC wt	340	475	465	475	−25
Imaco	750	$30½	30¼	30¼	+¼
Imp Gen w	500	25	25	25	+5
Imp O	45312	$46¼	45⅝	46	+¾
Inc Dis w	z8	13	13	13	
Inglis	100	$15¼	15¼	15¼	
Inland Gas	565	$10⅝	10⅝	10⅝	
Inland G p	100	$12¾	12¾	12¾	
Inter-City	2400	485	475	475	−5
Inter C A w	344	255	250	250	−10
Intrmetco	100	430	430	430	+10
IBM	68	$297	297	297	
Inf Mogul	375	$13½	13⅜	13⅜	−⅛
Inco	18873	$33½	33⅛	33¼	+⅛
I Obask	40500	44	42	42	−3
Interpool	600	$17¾	17⅝	17¾	
Intpr Pipe	4268	$23⅜	23	23¼	−⅛
Int Pipe w	1300	855	840	855	+15
Ipsco	700	$12⅞	12⅞	12⅞	
Inv Grp A	100	$9¼	9¼	9¼	
Inv Grp 5 p	1550	$19½	19⅛	19⅜	−⅛
Iron Bay T	1000	365	365	365	+5
Irwin T A	1265	$8¼	8	8⅛	+⅛
Iso	4600	208	207	207	+1
ITL Ind	818	325	325	325	+10
IU Intl	7685	$25⅜	25¼	25½	+⅛
Ivaco Ind	1730	$12	11¾	12	+¼
IWC Com	300	230	230	230	
Jannock	625	$6⅜	6⅜	6⅜	
Jannock A	200	$13⅜	13⅜	13⅜	+⅛
Jannock B	612	$12¾	12¾	12¾	
Janoc D	500	$6⅜	6⅜	6⅜	
Joliet	2000	23	22	22	−½
Jorex	15200	96	90	96	
Kaiser Re	2750	325	315	320	−5
Kam Kotia	2700	54	53	54	+3
Kaps Tr	23680	$5¼	450	495	−5
Keen Ind	2250	$13⅜	13	13	
Keeprite B	1200	$10	9⅞	9⅞	−⅛
Kelly D A	400	$5¼	5¼	5¼	−¼
Kelsey H	1000	$11	11	11	
Kenting	375	$6¾	6¼	6¾	+¾
Kerr Add	1765	$12	12	12	
K Anacon	7000	31	31	31	
Kilembe	100	215	215	215	
Kirk M	10500	4	3½	3½	−1½
Koffle r	6050	$5¾	5¾	5¾	−⅛
Koffler A p	100	$9	9	9	
Koffler w	800	200	200	200	+5
Labatt	13465	$24¾	24¼	24¾	+¼
Labatt pr	665	$24⅞	24	24⅞	+⅜
Lab Min	100	$43⅛	43⅛	43⅛	
Laidlaw M	750	$13½	13¼	13½	+¼
LOnt Cem	1000	335	335	335	−10
L Shore	z10	250	250	250	
La Luz	100	290	290	290	
Lasitr Km	2050	92	92	92	+1
Laura Sec	z16	$7⅝	7⅝	7⅝	
Leig hinst	2100	$6¼	6	6	−½
Levy A pr	200	$6¼	6¼	6¼	−⅛
Liberian	220	$12⅜	12⅜	12⅜	
LL Lac	1000	210	210	210	
Livingsto	400	$9½	9½	9½	
Lob Co A	596	$5¾	5¾	5¾	
Lob Co pr	200	$28	27⅝	27⅝	
Lob G A pr	300	$17¾	17⅝	17¾	
Lob G B pr	100	$18½	18½	18½	
Lochil	13900	310	282	300	+16
Loeb M	400	430	430	430	
Lost River	300	485	480	485	+10
Lytton M	7959	217	208	208	−12
Mclan H A	1322	$13	12½	12½	−½
Mclan H A	1322	$13	12½	12½	−½
MH Cable	200	$15⅛	15	15	
MB Ltd	25670	$33	32⅝	33	+¼
Madeline	9173	490	475	490	+5
Madsen	1700	115	111	113	−5
Magna Int	825	$10¼	10	10¼	+¼
Magnetcs	5000	81	80	80	
Major H D	415	315	315	315	+5
Malartic	z200	92	92	92	
Man Bar	500	60	60	60	
M Lf Gard	25	$31¼	31¼	31¼	+1¼
M Lf Mills	300	$19¼	19	19	
Marcana	1333	26½	26½	26½	+1
Maritime	z22	$18¼	18¼	18¼	
Markboro	200	$10½	10½	10½	
Markl	10500	$7⅛	7⅛	7⅛	−⅛
Martin	14500	29	27½	28	−1½
Mas F	18161	$23⅜	23	23⅛	−⅛
Match	10000	11	10½	11	+1
Mattgmi	100	$32½	32½	32½	
Mc Adam	1500	38	38	38	+2
McLaghin	231	$17	17	17	
McLagn w	560	950	935	950	+50
Melchers	200	$7½	7½	7½	
Mentor	500	111	111	111	
MEPC	500	$9¼	9¼	9¼	+¼
MEPC p	150	$18⅝	18⅝	18⅝	−½
MEPC w	800	305	305	305	
Mercantil	3150	$25	25	25	+¼
Merland E	4600	225	220	225	+5
Met Stores	z25	$17¼	17¼	17¼	
MICC	575	$31	30½	30½	−
Microsyst	3200	$8⅜	8⅜	8⅜	−¼
Midrim	2500	13	13	13	
Mindamr	2400	475	470	475	
MLW Wor	250	$17½	17½	17½	
Molson A	4395	$23⅜	22½	23	−¼
Molson B	z25	$23½	23½	23½	
Montrey A	2000	62	61	62	+2
Moore	2643	$49⅞	49⅛	49⅛	−⅛
Morse B pr	100	$33	33	33	
MTS Inter	500	63	63	63	+2
Multi-Mi	9000	37	36	36	
Murphy	700	$9⅛	8⅞	9	+⅛
Nabrs Dig	100	$12½	12½	12½	+1
NaChrs I	915	$7⅞	7¾	7⅞	+⅛
Nat Groc p	100	$23	23	23	
N Hees Ent	500	210	210	210	−5
Nat Pete	500	50	50	50	+2
Nat Trust	1280	$21½	21¼	21¼	−¼
N B Cook	1000	240	240	240	
NBU Mine	2000	260	260	260	
Neonex	9500	325	305	325	+15
Newconx	z60	500	500	500	
N Goldvue	5000	16	16	16	
Newnor	1000	9½	9½	9½	−1
N Provid D	1800	28	27	27	−1
N Que Ragl	425	560	545	550	−25
N Senator	8500	9	9	9	+½
Nfld LP	z72	$11¾	11½	11¾	
Nick Rim	500	11	11	11	
Noble	25900	114	103	114	+14
Nor Acme	1500	12	12	12	
Noranda A	1947	$50¾	50¼	50½	−½
Nordair L	100	$5	5	5	−⅛
NC Oils	200	700	700	700	−5
Nor Ctl G	2700	$9⅝	9½	9½	
Nor Ctl B p	700	$21¾	21⅜	21⅜	+⅛
Nor Ctl 65p	100	$35¼	35¼	35¼	−¼
Nor Ctl w	800	300	295	300	
Northgat	1500	585	575	580	−5
Northld	500	25	25	25	+1
N Rock	2600	23	21	22	+1
Nowsco W	1070	$10¼	10	10¼	
NRD Min	8500	57	51	55	−2
Numac	11135	$18¼	17⅞	18¼	+½
NuWest D	z50	$8¾	8¾	8¾	
NW Fin	z6	190	190	190	
Oakwod	51400	260	231	251	+15
Obrien	121182	180	160	169	−6
Ocdentl Pt	2000	$9½	9	9	−¼
Oceanus I	200	85	85	85	+10
Ocelot Ind	200	495	485	495	+15
Okanagan	z50	$10	10	10	
Orchan	300	475	470	475	+10
Orlando R	1200	$10½	10⅜	10½	+⅛
OSF Ind	640	$8¼	8¼	8¼	−⅛
Oshawa A	2920	$8⅝	8⅜	8⅜	−¼
Osisko	3000	23	22	22	−2
Pac Coper	6000	180	175	175	−1
Pac Pete	9166	$32¾	32	32¾	+¾
Pac West A	1285	$10½	10⅜	10⅜	−⅛
Page P	13941	375	340	370	+30
Pamour	3200	560	540	560	+10
Pancana I	200	210	210	210	
Pan Centr	466	235	231	231	+6
P Ocean	24425	$16	15¼	16	+⅜
PanCdn P	2607	$14½	14½	14½	+⅛
Patino N V	1526	$22½	21½	22½	+½
Paulin	100	475	475	475	
Pe Ben O	100	$7⅜	7⅜	7⅜	
Peel Elder	125	$10	10	10	
Pemb A	31450	415	400	415	+10
Pembin B	300	400	400	400	−10
Pennant	9897	350	320	350	+30
P Dept S	100	$11⅛	11⅛	11⅛	
Petrofina	293	$24¾	24⅝	24⅝	−⅜
Petrol	500	135	135	135	
Peyto O	42050	720	670	710	+40
Phillips Cb	500	$11½	11¼	11½	+½
Pick C	15700	77	74	76	−1
Pine Point	281	$35⅞	35¾	35⅞	+⅛
Pinnacle P	2000	24½	24½	24½	−½
Pitt Eng C	750	$11⅞	11½	11¾	−¼
Placer	2724	$28	27½	27⅞	+⅜
Pow Corp	750	$11	11	11	
Pow C S pr	400	$11½	11½	11½	−⅛
Pre Cable	300	$11	11	11	
Prem Iron	1000	180	180	180	+5
Preston	300	$12	12	12	
Price Com	8140	$16	15¾	16	+¼
Pure Silv	1800	215	205	210	−9
Qasar Pet	1500	940	925	940	+10
Que Man	3500	13½	13½	13½	+½
Q Mattgmi	4000	29	29	29	
Que Sturg	3900	330	315	320	−5
Quenswer	600	410	400	410	+15
Rang	10918	$35	33¼	34½	+1⅜
Rapid Dia	5200	$8	7¾	8	
Rayrock	500	120	120	120	
Redpath I	500	$27	27	27	+¼
Redstone	2500	17	16	16	−1
Reed Osir A	1711	$10½	10⅜	10½	+⅛
Reichhold	300	$19	19	19	+¼
Reitman	600	$11	10⅞	11	
Reitman A	2005	$9	8⅝	9	+¾
Rembrant	400	$8⅝	8⅝	8⅝	+⅛
Res Servic	500	330	330	330	−5
Revelstk	425	$11¼	11¼	11¼	
Rileys D	200	150	150	150	
Rio Algom	1299	$27¼	26⅞	26⅞	−¼
R Little	244	400	400	400	
Roman	1633	870	855	855	−15
Rothman	z50	$14¼	14¼	14¼	
Rothm A p	100	$81	81	81	
Rothm 2p	1700	$17¾	17½	17½	−⅛
Rothmn w	750	330	325	325	−15
Royal Bnk	3376	$36	35⅞	36	
Royal Trst	575	$24½	24½	24½	+½
Russel A	7260	$13	12⅞	12⅞	−⅛
Russl H p	600	$52	51½	51½	−½
Ryanor	3500	10	10	10	+½
StL Corp p	z5	$69	69	69	
Sandwell	400	$5	5	5	
Sayvette	500	375	375	375	
Schneid b p	300	$11⅞	11¾	11¾	−¼
Scintrex	1800	170	150	165	+15
Scot York	1550	325	325	325	+5
Scot Lasal	400	250	250	250	−25
Scotts	6100	$8¼	7⅞	8¼	+⅜
Scurry	10725	$20⅜	19¾	20¼	+⅜
Seaway pr	100	$5⅞	5⅞	5⅞	
Seco Cem	400	$9⅞	9⅞	9⅞	+⅛
Selkirk A	200	$16	16	16	
Shell C	12236	$20⅝	20⅜	20⅝	+¼
Sherr	13013	$15⅜	15¼	15⅜	
Siebens	4600	$13	12¾	12⅞	−⅛
Sifton Pro	200	$7⅛	7⅛	7⅛	
Silvmq	6000	14	13½	13½	−1
Silverwd A	200	$14⅛	14	14⅛	+⅛
Simpsons	5561	$8¼	8⅛	8¼	+⅛
Simpson S	4800	$11¼	11	11	−¼
Sklar M	2925	$7½	7¼	7¼	−⅛
Skye Res	800	385	385	385	
Skyline H	500	495	495	495	−5
Slater Stl	260	$10¾	10⅜	10¾	+¼
Slat Steel p	z50	$14½	14½	14½	
Slater B pr	250	$14¼	14¼	14¼	
Slat W Can	200	$9¾	9⅝	9⅝	−⅛
Southam	1100	$30	29¾	29¾	−¼
Spar Aero	9000	290	285	290	+15
Spooner	5700	46	43	43	−2
St Brodcst	100	$10½	10½	10½	+¼
St Paving	250	$8⅝	8⅝	8⅝	−⅛
Stelco	5525	$30⅝	30½	30½	−½
Steep R	2500	150	150	150	−4
Steinbg A	620	$23½	22⅞	23½	+⅞
Strathrn A	1300	230	215	220	
Sud Cont	2500	40½	38	38	−2½
Sullivan	1500	295	282	285	+5
Sunbrst E	3400	24	22	22	
Sundle	43675	875	835	875	+40
Superior A	200	325	325	325	+5
Surpass C	2100	105	105	105	−10
Systems D	733	$15½	15¼	15¼	−¼
Tara	2995	$14½	13¾	14¼	−¼
Teck Cor A	1414	410	400	410	+15
Teck Cor B	3799	390	375	390	+10
Texaco	920	$63	62	63	
Texasgif	9795	$24¾	24⅜	24⅜	−¼
Texmont	3000	24	22½	24	−3
Texoe	2000	11½	11½	11½	
Tex-Sol	3000	34	31½	31½	−1½
Thom N pr	40	$45	45	45	
Thom Nes	1750	$13¼	13	13	−½
Tone Craft	200	$6¾	6¾	6¾	+¼
Toromont	250	260	260	260	−10
Tor Dm Bk	6733	$34	33¾	34	−⅛
Tor Star B	2010	$24⅜	24⅛	24⅜	+⅛
Total Pet	1550	735	720	725	
Total P A p	900	$16	16	16	
Traders A	z160	$18¼	18	18¼	
Trader A p	z50	$21	21	21	
Trader 66 w	740	625	625	625	+25
Trader 69 w	100	705	705	705	−30
Tr C Glass	1000	$7¼	7	7⅛	+¼
Tr C Pl	11136	$29⅜	28⅝	29¼	+⅜
Tr Can Pl p	245	$39½	39½	39½	
Tr Can C pr	150	$41¾	41¾	41¾	−¼
Tr Can P w	300	600	600	600	−
Tr Can	135700	171	164	170	+9
Trans Mt	2930	$19¼	19	19	−¼
Trocean O	113	$10¼	10¼	10¼	−6⅜
Travlway	150	$5⅝	5⅝	5⅝	+⅛
Tribag	1200	64	64	64	−2
Trizec Crp	125	$21¾	21¾	21¾	
Trizec w	1300	62	60	60	−3
Tru-Wall	900	440	420	425	−25
Tundra	1000	25	25	25	
Turbo R	z75	92	92	92	
Ulster Pet	1800	86	85	86	
Unican S	1100	375	370	370	−5
Unicorp F	100	205	205	205	+5
Un Carbid	560	$17	17	17	+¼
Un Gas	2885	$10	9¾	9¾	−¼
U Mining	2000	35	35	35	
Union Oil	700	$15¾	15½	15½	
U Asb	10300	330	290	325	+35
U Can	146873	$15¾	15	15½	+¾
Un Reef P	500	12	12	12	−1
U Siscoe	4900	675	650	655	−15
Un Tire	1000	180	170	180	+15
Un Trust	800	$8¼	7⅝	8¼	+⅝
Upp Can	400	278	275	275	−4
Van Der	100	$9¾	9¾	9¾	
Van Ness	9000	94	90	94	
Venpower	300	85	85	85	
Versatile	100	$6¾	6¾	6¾	−¼
Versati A	600	$6¾	6¾	6¾	+⅛
Vespar	3000	11	11	11	
Vic G Tr	825	$27⅜	27⅛	27⅜	−⅛
Villcentre	650	480	475	475	−25
Voyager P	1400	600	595	595	
Vulcan Ind	z50	$6½	6½	6½	
Wainoco O	200	$6	6	6	−⅜
Wajax	150	$12	12	12	
Walk GW A	1577	$55	54¾	55	+¼
Wal Redkp	200	180	180	180	+15
WCI Can	1300	$17¼	16	17¼	+1½
Weldwood	2335	$16	16	16	
Wstburne	200	$11⅞	11¾	11⅞	+⅛
Wcoast Pt	400	$6⅜	6¼	6⅜	+⅛
W Pet A p	510	$20½	20⅜	20⅜	+⅜
Westc'st	3110	$17⅞	17¾	17¾	
Wcoast w	600	350	350	350	
Westmill	100	$5⅜	5⅜	5⅜	+⅜
Westeel	2960	$16	15¾	16	+⅛
W Dec	18125	685	655	675	+25
West Mine	2600	300	300	300	
W Realty	1600	$7⅝	7½	7½	
W Realty w	850	250	250	250	
Westfair p	100	$18¼	18¼	18¼	+¼
Westfield	500	116	116	116	−4
Westnhse	680	$20⅜	20	20	
Weston	200	$21	21	21	−⅜
Wstn 4½p	z15	$60	60	60	
Wstn 6pr	100	$78	78	78	
Whitorse	780	320	310	310	−10
Whi Pass	34832	$10½	10⅜	10⅜	
White p a	z80	$19⅝	19⅝	19⅝	
Whonok A	950	$8⅝	8¼	8¼	−¼
Wilco	1300	15½	15½	15½	−1½
Wiley Oil	1525	$7	6⅞	6⅞	−⅛
Willroy	865	109	105	109	+1
Woodreef	3000	40	40	40	−2
Woodwd A	290	$23⅜	23¼	23⅜	
Yk Bear	5900	445	430	440	
Yukon C	200	171	171	171	−5
Zellers	100	$14½	14½	14½	−¼
Zenith	100	325	325	325	+10
Zenmac	4000	9	8½	9	
Trust Units					
BBC R un	100	$13⅛	13⅛	13⅛	−⅛
BM-Rt un	5795	$14⅛	13⅞	13⅞	−¼
BM-RT wt	7030	315	305	305	−5
Heitman u	1454	$9¾	9⅝	9⅝	−⅛
TD Rlt un	900	$29	28¾	28¾	−¼
TD Relt w	4691	325	320	325	

All Sectors Advance

TORONTO (CP) — Led by western oils, all sectors of the Toronto stock market advanced in active trading Friday.

Oils continued to recover strongly from their mid-week slump, but other prices fluctuated within a narrow range until a spurt of buying near the close pushed the market higher for the second straight session.

Abitibi was the most actively traded issue and was up ⅜ to $13⅛. The company said it has reached a two-year agreement with unions representing about 6,000 employees at nine Canadian mills.

Canadian Pacific Investadian Pacific Ltd., said it has purchased a block of shares representing 25-per-cent interest in Algoma Steel from Mannesmann AG of West Germany of an undisclosed amount. CP Investments preferred was off ¼ to $30⅛, CP Ltd. was unchange at $16¾ as was Algoma at $18⅞.

John Labatt, which reported higher first-quarter profit was up ¼ to $24¾.

CLOSING AVERAGES

154 Industrials	217.04	+.38
12 Golds	271.78	+1.59
29 Base Metals	102.85	+1.18
19 Western oils	254.58	+.38

Volume 2.52 million.

ACTIVE STOCKS

Volume		Close	Chge.
45450	Abitibi	13⅛	+⅜
45312	Imperial Oil	46	+¾
39538	Home Oil	46¾	+⅜
34832	White Pass-Yuk	10⅜	
31450	Pembina Pipe	4.15	+.10
29241	Husky Oil	25⅞	+½
25679	MacMill Blodel	33	+¼
23680	Kaps Transp	4.95	−.05
19025	Cornat Indus	5.00	+.25
18873	Intl Nickel	33¼	+⅛
	Mines and Oils		
147073	Un Canso	15½	+¾
135700	Trans Cda Res	1.70	+.09
121182	O'Brien Gold	1.69	−.06
51400	Oakwood Pete	2.51	+.15
43675	Sunningdal Oils	8.75	+.40

GROUP AVERAGES

Banks	320.02	+.16
Beverages	423.66	+.81
Chemicals	116.33	+1.37
Communications	446.62	−7.99
Construction material	156.46	−2.39
Food processing	302.93	−1.43
Gen'l manufacturing	184.27	−.55
Industrial mines	152.68	−.31
Merchandising	398.12	+2.18
Paper—forest prod.	135.62	+2.25
Pipelines	196.20	+.80
Real estate	191.50	+2.99
Steels	209.06	−.33
Trust and loan	260.84	+1.57
Utilities	132.79	−.44
Miscellaneous	144.05	+.10

Up 9; Down 7.

BOX SCORE

	Fri.	Thurs.
Issues traded	700	732
Advances	242	249
Declines	202	216
Unchanged	256	267
New highs	41	15
New lows	25	36

London

LONDON (CP) — Closing stock quotations in new pence unless pounds are indicated: Associated Brit Foods 52½, Anglo Am. of S. Africa 376, Babcock and Wilcox 99, Barlow Rand 227½, Bass Charrington 124, BICC 134, Blyvood 367½, Boots 274, Bowater Paper 167, Brit Am Tob 254½, Brit Assets Trust 65½, Brit Leyland 25⅝, Brit Oxygen 63, Brit Petrolums 503½, Broken Hill Prop 534, Burmah Oil 401½, Canadian Pac 825, Cast 79½, Charter Cons 178, Cons Gold 230, Courtaulds 135¾, Daggafontein 10½, De Beers 364, Distillers 146, Dunlop 83, F. S. Gelduld 9¾, EMI 149, Gen Elec 140¾, Glaxo 340, Grand Metropolitan Hotels 103¾, Gr Univ Strs 242½, Guest Keen 297½, Hawker Siddeley 343, Hoover 425, Hudson Bay 875, ICI 247, Imp Tob 87, Judge 56¾, Kloof 640, Marks and Spencer 264, Metal Box 240½, Mim Holdings 161½, Phillips 9.90, Plessey 115, Poseidon 420, Rank A 428½, Roan Consol 240, Rio Tinto-Zinc 217, Sel Trust 332½, Second Scott Inv 79½, Shell T and T 280, Tanganyika 205½, Thomson 195, Thorn 416½, Tube Investments 369, Ultramar 225½, Unilever 338½, Union Corp 326, Vall Reef 12, Vickers 137¼, Western Deep Level 835, Western Driefontein 17⅜, West Mine 118, Woolworth 73½, W. Hold 18, Zambian Copper 46½, Zambian Anglo 200½.

Bonds (in pounds): Brit Transport 78-88 47⅛, Brit Consols 21⅛, Exchange 1976 90⅛, Treasury 08-12 49⅛, War Loan 31⅛.

The Financial Times Industrial Index 414.9, up 9.3.

Metals

LONDON — In pounds sterling per metric ton:

	Close		Prev. Close	
Copper—Wire bars				
Spot	781	782	776	778
Fwd.	767.50	768.50	765	766
Sales 9,425 tons.				
Tin—				
Spot	2030	2040	2045	2050
Fwd.	1990	1995	2007	2009
Sales 595 tons.				
Lead—				
Spot	181.50	182.50	183	183.50
Fwd.	184	184.50	184	184.50
Sales 2,950 tons.				
Zinc—				
Spot	368	369	367	367.50
Fwd.	366	366.50	366	366.50
Sales 2,300 tons.				

Dollar

MONTREAL

U.S. dollar	$1.00 19/25	−1/25
Pound sterling	$2.43 79/100	−7/10

NEW YORK

Canadian dollar	$0.99 6/25	+1/25
Pound sterling	$2.41 19/20	−3/5

Gold

LONDON (AP) — Friday's closing gold prices in U.S. dollars per ounce: London — $105.05; Paris — $107.87; Frankfurt — $105.77; Zurich — $106.00; Hong Kong — $102.34; Beirut — $3,403 (per kilo).

Grain

WINNIPEG

	OPEN	HIGH	LOW	CLOSE
Flax—				
Oct.	895	930	893	930
Nov.	875	913½	875	913½
Dec.	866	901½	866	901½
May	875	896	874A	896
Rye—				
Oct.	278			278
Dec.	264			2.64
May	273½			273½
Jly				274
Oats—				
Oct.	145½	146	145½	145½
Dec.	139	139	136A	136
May				135
Jly				135
Barley—				
Oct.	230½	230½	227½	228¾
Dec.	227	227	226	227
May				221
Jly				220
Rapeseed (Vancouver)—				
Sept.	563	563	552	563
Nov.	543	543	523	543
Jan.	534	534	518½	534
Mar	539	539	522	539
Rapeseed (Thunder Bay)—				
Oct.	529	529	511	529
Nov.	512	529	512	529
Dec.	487	497	487	497
May	514			514

Chicago grain listings unavailable due to wire trouble.

Dividends

Dominion Dairies Ltd. 50 cents; payable Oct. 11; record Sept. 28; xd Sept. 26.

G and H Steel Industries Ltd. 7 cents; payable Sept. 28; record Sept. 17; xd Sept. 13.

Harding Carpets Ltd. 5 cents; class A 5 cents; both payable Oct. 2; record Sept. 14; xd Sept. 12.

John Labatt Ltd. 23 cents, increase of 3 cents; payable Oct. 15; record Sept. 18; xd Sept. 14.

Northern and Central Gas Corp. Ltd. 15 cents; payable Dec. 1; record Nov. 16; xd Nov. 14.

Thomas Nationwide Transport Ltd. 6 cents; payable Nov. 8; record Sept. 21; xd Sept. 19.

Calgary

Stock	Sales	High	Low	Close	Ch'ge
INDUSTRIALS					
Amalgted	100	60	60	60	
Edm Spd	1000	30	30	30	+5
NWT pr A	100	350	350	350	
OILS					
Clearport	2500	61	60	60	
Convent	2200	325	320	325	+5
Petroquest	1000	90	90	90	
Petro rts	500	2	2	2	
Republic	2000	170	165	170	+5
MINES					
Alcor	2000	45	45	45	+2
Cinnabar	1000	41	41	41	−1
Cord Inter	2000	141	140	140	+2
Duke	500	40	40	40	
Jetex	1000	80	60	60	−20
Kintla	1000	79	79	79	+10
Salem	1000	10	10	10	

Montreal

ACTIVE STOCKS

Volume		Close	Chge.
21185	MacM Blodell	33	+½
20155	Abitibi	13⅛	+⅜
15540	Zellers	14½	−¼
14800	Reitman	9	+¾
14695	Price	16⅛	+⅜
14360	Massey-Ferg	23⅞	
11807	Imperial Oil	45⅞	+¾
11765	Algoma Steel	19	+⅛
10140	Provigo	8⅞	+⅛
9810	Steinberg	23¼	+⅝
	Mines and Oils		
153596	Cdn Javelin	14	−⅛
88500	Cons Bellenkeno	.01	−.01
65963	A.I.S. Resources	1.00	+.05
47400	Transterre	.40	+.02
44900	Non Mines	.37	+.03

CLOSING AVERAGES

65 Industrials	249.93	+1.53
13 Utilities	142.41	+.33
7 Banks	268.23	−.02
8 Papers	136.67	+3.42
85 Composite	230.69	+1.13

Volume 1.17 million.

* * *

Primary Distribution

The shares of the following companies may be considered as being in primary distribution through the facilities of the Exchange pursuant to a Statement of Material Fact.

e — previously issued shares.

Norlex e	1000	28	28	28

MARKET REPORT

Closing quotations for Friday, Sept. 7, 1973

Quotations supplied by The Canadian Press, Richardson Securities, Pitfield Mackay Ross and Co. Ltd., Merrill Lynch, Royal Securities Ltd., A. E. Ames and Co., Annett Mackay Ltd., Pemberton Securities, McLeod Young, Weir and Co. and Dominion Securities Corp. Ltd.

Vancouver

VANCOUVER — Prices were mixed in heavy trading on the Vancouver Stock Exchange Friday. Volume was 3.34 million shares.

In the industrials, Thermo Plex closed unchanged at $1.05 on a volume of 15,400. MacMillan Bloedel rose 25 cents to $33.00 on 9,000 shares.

Silver Standard led mines trading, dropping 17 cents to $2.11 on a turnover of 356,880. Henrietta rose 10 cents to .32 on 258,200 shares.

In the oils, Vargas dropped 2⅓ cents to .20½ on a volume of 507,300. Rand Resources went down 8 cents to $1.55 on 59.729 shares.

Stock	Sales	High	Low	Close	Net Ch'ge
MINES					
Aalen	2550	76	76	76	+4
Accent	3500	13	13	13	
Achron	3500	27	27	27	
Adonis	1500	35	33	35	
Afton	400	920	920	920	
Alice Lk	2000	16	16	16	−1
Alwin	4700	16	15	15	−2
And Mns	1500	10	10	10	
Anglo Bo	4300	40	35	40	
Arcdia	4000	12	12	12	
Atlas	6500	38	36	37½	+1½
Attila	18000	32	29	31	−1
Avino	6550	42	39	42	
Azure	2000	20	20	20	−1
Barier R	20500	78	70	70	−3
Bath N	50200	80	75	75	−6
Belcra	1000	11	11	11	
Benson	1500	13½	13½	13½	
B Giant	10000	74	65	67	−11
Bow Rvr	3500	33	31	31	−4
Bmeda	200	59	59	59	−1
Brend	500	23	23	23	+2
Bmac	5700	30	30	30	
Bullion	19800	33	26	32	+2
BX Dev	2800	151	145	145	+7
Calico	10000	8	8	8	−1
Calta	3500	32	32	32	
C Barr	2000	17	17	17	
Canol	2500	65	61	65	
Crdign	3500	8½	8½	8½	−½
C Cons	500	7	7	7	
Casino	52300	74	70	70	−2
Celtic	5000	16	15½	15½	+½
Chanda	5000	69	69	69	+9
Charta	2000	20	20	20	+2
Chatex	1250	28	28	28	−1
Citex	38500	22	18	22	+4
Col A pr	1100	30	30	30	−1
Colt Ltd	12000	43	41	42½	+½
Col Mtls	500	25½	25½	25½	
C Bamt	100	20	20	20	
Con Ct Sl	1000	22	22	22	+5
C Cl P A	300	$15	15	15	
C Ftn Ch	1000	32	32	32	
C Stndrd	12000	17	15	15½	−1½
Con Trn	1500	15	14	14	−2
C Cinch	500	5	5	5	−1
Cop Ex	7000	35½	34	34	
Cop Gnt	9500	8½	7½	8	−1
Copr Lk	23000	63	57	63	+1
Coronet	4550	23½	23	23	+2
Cream	1000	26	26	26	
Cree Lk	1000	45	45	45	+1
Cumont	6500	45	42	43	−2
Dalton	8500	23	22	23	+1
Dankoe	15440	205	197	205	+3
Drkhak	1500	25½	25	25½	−½
Davnpt	6066	50	47	47	−2
Dav Kys	2300	48	48	48	−1
Demsy	1000	16	16	16	
Dol Var	1000	27½	27½	27½	−½
Dus Mac	1000	45	43	45	
Equat	11500	21	20	20	−1
Exeter	2000	14	14	14	+½
Flgstne	500	8½	8½	8½	
Fosco	31000	60	45	60	+11
Frntier	2000	9	9	9	+1
Giant Ex	2000	13	13	13	+4
Gnt Vent	6000	15½	15	15½	−½
Gbritar	700	$13½	13½	13½	
Glen Cop	5000	14	11	11	
Gld Rvr	11000	80	75	80	+5
Grando	2000	14	14	14	
Grnduc	100	365	365	365	
Granite	9500	18	17	17	−1
Grn Eag	49000	27	21	24½	−4½
Gunn	21000	120	110	119	+7
Hrt Rvr	3000	11	11	11	+1
Henriet	258200	32	23	32	+10
Hib Intl	10000	90	90	90	−15
Hi Lode	2000	13	13	13	
Hihawk	10000	21	19	21	+1
H Chief	200	5	5	5	
H Merc	1500	20	20	20	
Ice Stat	2000	35	35	35	+1
Imp Met	1350	17	17	17	+½
Inland	9500	26	24	26	−1
Iskut	9500	14	10	10	−2
Jackpt	16000	28	18½	25	+6
Joy Ind	9600	80	78	80	+3
Kalco	5000	17	16	16	
Kamad	1200	76	71	71	−2
L Bvrhs	1200	12	12	12	
Largo	2000	9	9	9	
Larong	2500	23	22	22	
Laura	8500	20	18	20	+1
Lemac	22000	47½	46	46	−2
Lxnton	3000	12	11	12	+1
Lon Cr	8500	49	45	48	
Lori E	7240	20	19	19	−1
Lorner	400	$12	12	12	+¼
Meteor	5000	11	11	11	
Minex	1000	8	8	8	
Mt Sick	4000	11	10	11	
Mt Wash	15500	14½	13	14	−½
Nadina	6800	19	18	19	
N Cinch	2000	17	17	17	+1
N Nrthcl	1000	16	16	16	+1
N Privtr	5000	13	13	13	−1
N Taku	3000	7	7	7	
Newvn	2000	14½	14½	14½	
Norgld	6500	3½	3	3	−½
Nthair	30800	87	80	84	−3
North Isl	1000	12	12	12	
N Pac	500	17	17	17	−2
N Home	2200	17	17	17	
NW Vent	3500	54	53	54	
NRD	2500	55	52	55	
Pcifc Rs	1500	100	95	100	+5
Pan Aix	3000	7	7	7	
Pthfndr	500	33	33	33	
Pkl Crw	4000	77	74	77	+3
Pne Lke	17000	9½	9	9	
Pinncle	109000	21	19	19	−2
Placer	44	27¼	27¼	27¼	+¼
Pr Stew	12000	17½	17	17	
Pyrmid	3000	14	14	14	+1
Rackla	17500	46	44	46	+1
Rac Ind	200	11	11	11	
Reako	2150	65	65	65	
Riviera	1000	15	15	15	
Robert	4500	18	18	18	
Rcklnd	2000	2	2	2	
Ring Hill	1000	27½	27½	27½	
R Agsiz	1000	87	87	87	
Sabina	200	130	130	130	
Shid Dev	3500	64	64	64	
Sir City	1000	25	24	25	
S Spring	5000	49	49	49	−1
S Stndrd	356880	231	195	211	−17
Skast	39500	23	21	22	−½
Slocan	600	92	92	92	−1
S Seas	1200	12	12	12	+1
Sparin	7500	20½	18½	20½	+1½
Sproat	26250	28	24	28	
Stall Lak	200	135	135	135	
Taseko	4000	18	17	18	
Tay Rvr	14100	34	33½	33½	−½
Texal	500	11½	11½	11½	−½
Tyee	2000	17½	15	15	−2
Unt Chef	1200	30	30	30	−1
Vally Cu	560	900	900	900	+15
Wicom	2100	87	85	87	−3
W Buff	4000	3½	3½	3½	
W Mines	500	300	300	300	
Wharf	1600	155	150	155	+5
Whit Rv	1000	14	14	14	−1
Znith	2000	24	24	24	+1
Warrants and Rights					
Nair Wt	20200	36	32	32	−5
INDUSTRIALS					
A1 stl b	35	425	425	425	
Abitibi	1500	$12⅞	12¾	12⅞	
Alcan	500	$33¼	33¼	33¼	
BBC Un	2100	$13⅛	13⅛	13⅛	−⅛
Bm Rt U	50	$14	14	14	
Balco	400	$11½	11½	11½	
Bnk BC	110	$25	25	25	+½
B Montrl	100	$18½	18½	18½	
Block	1125	270	265	270	
Bur Mtg	1000	300	300	300	+30
C Brew	200	445	445	445	
C Jvln	1200	$14½	14¼	14½	+½
Canter	800	32	32	32	
Capt Int	1500	103	100	100	−2
C Brew	800	395	365	395	+30
Comput	2500	48	48	48	+3
Cor Ind	9000	500	475	495	+25
Crnat A	600	$25	25	25	+1
Del Pref	200	300	300	300	−5
Dita Htl	500	300	300	300	
Doman	1600	$10	9⅝	9⅞	
EDP Ind	1000	33	32	32	
Finning	300	$13	13	13	
Four Sns	1200	125	125	125	−5
GN Land	1100	85	85	85	
Greg Ind	700	245	240	240	−5
Grouse	100	200	200	200	+15
Hobro	600	155	150	155	
Hys Cda	1100	440	440	440	
I Wood	300	250	250	250	
Intl Cent	5000	51	50	50	−1
I Hydro	1000	100	100	100	
Int Vis	1000	34	34	34	+8
Ionarc	1300	125	121	121	+1
Kaiser	300	320	320	320	
Keg Res	300	135	135	135	−10
Key Ind	3500	20	20	20	
M B	9000	$33	33	33	+¼
Mercri	1000	62	62	62	−2
Neonex	400	310	310	310	
NWF	114	200	200	200	
Ok Helic	130	$10⅛	10⅛	10⅛	
PN Gas	100	190	190	190	
PNG pr	100	$17⅛	17⅛	17⅛	
PWA	400	$10⅜	10⅜	10⅜	
Potter	138	$5¼	5¼	5¼	
RSL	500	325	325	325	
G Spring	800	180	180	180	−5
Specula	8500	85	83	85	+7
Sun A	2	$50	50	50	
Trmo P	15400	106	105	105	
TC Glass	100	$7	7	7	
T C Pipe	15	$28½	28½	28½	
Tr Mtn	150	$19	19	19	
Wardr	100	195	195	195	+10
Widwd	100	$16	16	16	
Wdwrd	100	$23½	23½	23½	
Warrants and Rights					
Fid wt	100	325	325	325	
Okan wt	100	$6	6	6	
OILS					
Alsk K	1000	62	60	62	
Blindry	1100	110	110	110	
C Hdgs	1600	125	120	125	
Chapp	8500	16	15	16	+1
Clonial	2000	80	80	80	
Cmaplx	4000	76	75	75	
Coseka	3500	300	300	300	
Delta	3000	17½	17	17	
Embsy	75	45	45	45	−3
Galvstn	20300	125	110	123	+13
Mntry A	11000	62	60	62	+1
Mtn Stat	100	65	65	65	
Plains P	10000	28	27	28	+1
Pondry	1250	88	86	86	−2
Prp Ex	7900	100	96	98	−1
Rand	59729	167	149	155	−8
Rose Ps	1000	30	30	30	
Scurry	300	$20⅜	20¼	20¼	+½
Seneca	22300	165	143	143	−17
Skat Res	200	142	142	142	
Stampd	12400	105	98	105	+5
Tc Res	1500	171	171	171	
Vargas	511300	28	20	20½	−2½
Wms Gd	2000	23	23	23	−2

* * *

Interims

	Bid	Ask		Bid	Ask
Abaca	36	37	Hobo Cr	10	12½
Abella R	9		Holbrg	6	
Able Exp	5	6	Honda M	12	15
Acaplo	17	18	Hope By	130	
Adar Rs	12½	15	Hub Mn	20	
Alakon	2	6½	Juniper	13	15
Alberni	50	70	Kandhr	20	25
Alvlia	9	10	Kaza Cpr	18	25
Amalg	2½	3	Keith Cp	12	13
Amber R	15	18	Kelgln	5	
Anglo W		4½	Kelmnt	22	29
Arc Res	34	37	Kendal	47	
Arjan Pa	25	31	Kismet	12	15
Aslo Ind	6	10	Komo Ex	2	9
Athena	3½	5½	Laguna	82	83
Balfour	33	43	Leisure	10	
Bart Mn		31	Lewes R	3¾	4
Belmorl	12	15	Lou Mex	50	53
Bev Cal	15	24	Low Vall	4	5
Bonnevl	22	23	Lucky St	6	
Bonus R	17	18	Manox P	61	63
Boru Mn		26	Mcleod	20	25
Brent Ex	18	25	Milestn	15	20
Brwstr	15	16	M Dorad	13	18
Brown O	10	12	Mt Hylnd	8	11
Buckey	15	19	Nation L	11	16
Cairn M	5	16	N Denver	15	25
Camet n	50		Nicola	33	
Can Bas	7	10	Nisson	12	15
Canwex	40	43	Nthstar	40	45
Cardwl	10	12	N Tungs	15	20
Carolin	76	78	Nthwnd	30	45
Cedar C	105	115	Panthr	25	27
Centex	4	6	Payette	7	10
Chingr	102	106	Perry R	85	94
Channel	11	18	Petrwst	43	48
Chinrg	102	106	Princss	40	45
Channel	11	18	Prism	14	25
Coast In	36	37	QC Expl	17	18
Channel	11	18	Radiat	6¼	6½
Coast In	36	37	Remar	12	16
Colby M	47	50	Richwd	60	1
Commd	5	10	Rimrk	16	20
Concrd		15	Rio Plat	85	86
Coniur	4	7	Rio Sler	25	
C Altair	26	28	Robina	23	40
C Cleve	5	8	Ryslo S	17	20
C Glant	50	55	Sarafnd	20	24
Corval R	17	18	Shasta	140	165
Coyne x	40	41	Silmonc	15	
Cutlass	43	44	Skyline	77	
Cypress	68	70	Sonesta	33	38
Darsl	8½	10	SPA Mns	4	4½
Decade	50	51	Spirit E	8	13
Dictatr	4	5	Starbd	40	42
Donna	7	10	Starelt	17½	19½
Drchstr		13	Stellak	5	7
Dorita	15	17	Sunrise	5	15
Driftwd	72	73	Swim Lk	7	15
Envoy R	40	44	Tandem	85	1
Erin Ex	21	23	Tanzill	10	16
Fortun I	20	30	Teknol	21	30
Gary M	7	10	Tika R	47	49
Geoqst	1½	170	Tronad	25	27
Geo Dyn	35	45	Turnign	50	57
Gr Prix	68	70	Triton In	90	
Gt World	21	27	Twin Rv	22	25
Grndstr	43	44	Univex	20	30
Gulf Ttn	25		Vanalta	23	26
Hertz In	22	27	W Stand	12	13
Highld Q	80	85	Whipsw	18	19½
			Yukon G	55	59

Egg Prices

	Prod.	Whlse.
Grade A large	66c	78c
Grade A medium	63c	75c
Grade A small	49c	61c

Bonds

FEDERAL, PROVINCIAL		
Do 8 74	101	103
Do 5½ 75	95.30	97.40
Do 3¼ 76	88.60	90.70
Do 7 77	98	99½
Do 6½ 79	94	96
Do 4½ 83	77	79
Prov of Ont 7¾ 97	90	93
Prov Que 8 94	90	94
Prov Nfld 8½ 94	94	97
Word Bank 7¼ 79	94	96
CORPORATIONS		
AGT 8 92	91	95
BCF 9¾ 92	102	Bid
Bell 8 80	97	100
Do 8⅜ 93	96½	99½
B.C. Tel 6 84	78½	82½
Do 8¼ 94	92½	96½
Do 7⅞ 95	88	92
Do 9⅜ 92	100	104
CGT 8⅜ 93	96½	99½
CPH 8⅜ 92	95½	98½
GST 8 88	89	93
HYO 8½ 91	94½	98
HYO 8½ 91	94½	98
IPL 8⅛ 93	93	95½
LF 8½ 93	92	95
RY 7½ 87	94	98
TrGr 8¾ 93	94	Bid
WTC 8½ 93	94	98½
WDAA 8¾ 93	99	100¾
CONVERTIBLES		
Ackl 7½ 88	98	101
AGT 7½ 90	119	126
CGT 5½ 89	81	83½
GST 6½ 92	112	116
HBC 6 93	108	110
SCR 7¼ 88	91	94
WTC 7½ 91	95	99

Mutual Funds

	Bid	Ask		Bid	Ask		Bid	Ask
Acro Fd	129	142	Entarea Inv	641	704	Pac Div	563	563
AGF Japan	1318	1448	Exec Intl	172		Pac US	405	405
All Cdn Com	699	760	GIS Com	1001	1100	Pen Mut	847	847
All Cdn Ven	372	404	GIS Inc	344	379	PHN	1332	1359
All Cdn 4000	497	540	Gr Eq	773	849	Planned R	454	499
All Cdn En	414	450	Gr Pac	469	513	Princ Gr	45	501
Amer Gr	551	605	Guard Ent	94	104	Prince Vent	244	28
Andreae Eq	537	587	Guard Gr	908		Prov Mut	767	838
Assoc Inv	594	600	Harvard	697	697	Prov Stk	618	676
Cda Gr	593	652	Ind Eq	376	413	Prud Gr	673	736
Canagex	1114	1204	Ind Gr	1065	1170	Reg Gr	935	1027
Cdn Gs En	1523	1674	Int Eng	276	303	Reg Venf	443	476
Cdn Inv	510	560	Intl Gr	594	653	Royfund	675	702
Cdn Sec Gr	532	385	Int Inc	411	452	Temp Gr	839	919
CSA Gold	923	1009	Inv Gr	1214	1327	Timed Inv	805	
Cdn Trust'd	490	538	Inv Intl	667	729	Un Accum	518	569
Col Mut	585	642	Inv Jap	842	921	Un Accum R	534	587
Com Intl	1463	1608	Inv Mut	588	643	Un Amer	172	189
Com Intl Lv	386	424	Mut Accum	599	659	Un Horizon	231	254
Com Vent	732	804	Mut Bond	1026	1128	Un Vent	333	366
Corp Inv	626	688	Mut Gr	370	408	Un Vent R	484	632
Corpinv S	516	567	Mut Inc	514		Uni S Eq	794	873
Dom Com	650	706	Natrusco	1640	1700	Univest	608	609
Dr'fus Inc	1059	1161	Nat Res	505	555	Vanguard	653	716
Dr'fus Intl	1093	1198	NW Eq	597	656	West Gr	628	690
Eaton Vik	616	670	NW Cdn	569	625	Xanadu Fd	384	384
			NW Gr	514	565	York Fd C	579	520

New York

NEW YORK (AP) — Stock market prices were mixed Friday as the U.S. government's report of soaring wholesale prices for August partially depressed the New York Stock Exchange's recent upward trend, analysts said.

Analysts said that the labor department's announcement about skyrocketing August U.S. wholesale prices was not unexpected, but it gave the market the opportunity for a brief correction. The Dow blue chip indicator had gained almost 50 points since Aug. 23.

Phillips Petroleum was down 1⅝ at 54¾, after an analyst told a major financial publication he had cut back on an extremely optimistic outlook for the company.

The NYSE broad-based index of some 1,500 common stocks was down. 14 at 56.12.

Among Canadian issues on the NYSE, Dome Mines was up one to 88½, International Nickel ¼ to 33 and Alcan Aluminum unchanged at 33⅛.

Canadian losers included Canadian Pacific, off ⅛ to 17⅛, Massey Ferguson ⅛ to 23⅞ and McIntyre ½ to 54½.

CLOSING AVERAGES

30 Industrials	398.63	−2.33
20 Transportation	162.79	+.30
15 Utilities	100.84	+1.18
65 Composite	274.31	+.20

Volume 14.9 million.

QUOTATIONS

Alleg	9	Kais Alum	22
Al Chem	35⅛	Kennecott	32⅞
Al Chal	12	Dresges	37¾
Alcoa	71	Kiddo Inc	20¾
Am Air	10⅝	L T Vght	10
Am Can	30⅜	Lockheed	6⅛
AMF Inc	29	Lucky St	11⅞
Am Mts	29	Litton	9
Am S R	20⅝	Mcdon-Doug	22⅞
Am T T	49¾	Magnavox	10⅝
Ampex	4⅝	Merck	78⅞
Anaconda	22⅝	Min M M	81¼
Atl Rich	91⅜	Monsanto	60¾
Avco	9¼	Mong Ward	24⅜
Avon Pr	107¾	Motorola	156¾
Bel How	31⅞	Nat Air	14¼
Beth Stl	27¼	Nat Cash R	35¾
Boeing	16⅞	Natomas	41⅜
Boi Cas	13⅝	Newmont	29⅝
Bris Myer	59¼	Occ Pete	9
Burl N'thn	32⅜	Owens Ill	36
Burroughs	122⅞	P G El	27¼
Chase Man	52	Pan Am	6½
Celanese	33⅜	Penn Cent	2
Ches-Ohio	43⅜	Pepsi Cola	81⅜
Chrysler	24	Phil Mor	11½
Coca-Cola	144½	Phil Pete	54⅜
Col B'cast	30¼	Polaroid	110½
Comsat	52⅛	Pro Gam	197⅞
Cons		Rad Corp	24⅝
C Oil-Gas	37⅛	Revlon	69
Con Oil	32½	Rep Stl	22⅝
Con Data	37¼	Rey Ind	45⅜
Crown Ck	24½	Scott Pap	16½
Cr Zell	32⅛	SCM Corp	12½
Delta Air	48⅝	Sears Roe	98⅛
Dow Ch	57¾	Shel O	54¾
Du Pont	167	Singer	50½
East Kdk	135¼	sperry	51
El Paso	14¼	Stand Cal	63⅜
Fairchild	58⅝	Exxon	187¾
F N Mort	20⅝	Sun Oil	48¼
Firestone	21¼	Talley	5½
Ford	55	Telex	3
Gen Dyn	22⅝	Tecaco	29⅞
Gen El	58¼	tex Gulf	24⅜
Gen Fds	25⅞	Tex Inst	110
Gen Inst	20¼	Tr World	21¼
Gen Mtr	64¾	Un Car	37½
Gen Tele	29⅜	Un Oil	36¼
Gen Tire	19⅞	Un Pac	61⅜
Geo Pac	37	Un Air	18⅛
Gillette	60½	Un Utilit	18⅝
Greyhound	15⅛	Un Brands	8
Home Mn	43½	U.S. Rubber	12¼
Honeywell	112¾	U.S. Stl	30
Inl Stl	28¼	Westhse	33⅝
I B Mach	298¼	Weyerh-ser	68⅛
Int Harv	32⅝	Woolwroth	22⅝
Int Pap	45¼	Xerox	150
Int Tele	31⅜	Xtra Inc	21½
Itek	31⅜	Zenith	34
Johns Man	20⅛		

BOX SCORE

	Fri.	Thurs.
Issues traded	1768	1799
Advances	795	960
Declines	606	498
Unchanged	367	341
New highs	27	38
New lows	23	20

ACTIVE STOCKS

Volume		Close	Chge.
271300	Fed N Mort	20⅝	+⅞
200800	Chromalloy	12	
175400	Panh Epl	30⅜	+⅝
166500	US Indust	13⅝	+¾
162400	Phill Pet	54¾	−1⅝
146900	Disney	79	−2¼
128600	Am Tel Tel	5⅝	
125300	TRW Inc	25	−¼
113000	Fst N City	47¼	−½
110000	Texaco	29⅞	−⅛
108100	Scott Pap	16½	−⅛
106400	Am Tel Tel	49¾	+¼
103500	Marcor Inc	24⅜	+⅛
97300	Int Tel Tel	31½	−½
91900	Std Oil Cal	62¾	−1

No Commodities – Wire Trouble

Earnings

BACM Industries Ltd., six months ended June 30: 1973 $2,890,000, $1.45 a share; 1972, $1,845,000, 93 cents.

Bay Mills Ltd., year ended July 31: 1973, $526,000, $1.53 a share; 1972, $314,000, 86 cents.

CHEF

For a new hotel with coffee shop, dining room and banquet facilities. In Greater Vancouver. The candidate must have experience as Chef in a medium-size hotel or as Sous Chef in a larger operation.

Please write Victoria Press Box 600

VICTORIA FIRM
requires a
CHARTERED ACCOUNTANT
or Senior Student. Salary commensurate with experience.
Please reply to:
CREED AND COMPANY
Chartered Accountants
Box 4125, Station A, Victoria, B.C.

WAREHOUSES
RENT OR LEASE
Central Location
• Railsiding • Block Construction
VICTORIA VAN & STORAGE
Phone 384-4118

REAL ESTATE APPRAISALS and CONSULTATIONS
We offer you prompt service and written reports detailed to your specific requirements.
BOORMAN INVESTMENT CO. LTD
1111 GOVERNMENT STREET
386-7521
ROBERT J. MIKITKA, FRI RI (B.C.)

MUNICIPAL ENGINEER
VANCOUVER AREA

Continued growth of a large urban municipality, located adjacent to the City of Vancouver, has resulted in an excellent career opportunity for a Professional Engineer possessing diversified training and experience in municipal operations. As Municipal Engineer responsible for all design, capital project construction and maintenance operations, foremost emphasis will centre on 'operations management' primarily governing Commercial and Residential Subdivision development, Roads, Sewer and Water Distribution Services.

A senior starting salary and relocation expenses are offered.

Enquiries may be made in complete confidence to:

G.H. NEWHOUSE & ASSOCIATES LTD. management consultants
8675 GRANVILLE STREET, VANCOUVER 14, B.C.

FINEST VIEW HOME IN VICTORIA
Is at
111 DENISON ROAD, OAK BAY

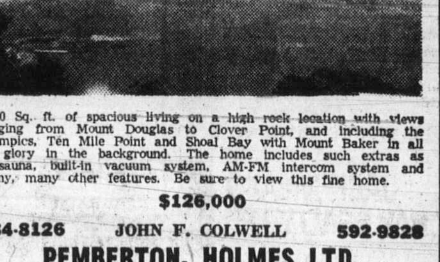

3,200 Sq. ft. of spacious living on a high rock location with views ranging from Mount Douglas to Clover Point, and including the Olympics, Ten Mile Point and Shoal Bay with Mount Baker in all its glory in the background. The home includes such extras as a sauna, built-in vacuum system, AM-FM intercom system and many, many other features. Be sure to view this fine home.

$126,000

384-8126 JOHN F. COLWELL 592-9828

PEMBERTON, HOLMES LTD.

New International Round Starts

Hard Trade Decisions Coming

TOKYO (CP) — A new and ambitious round of international trade negotiations opens here Wednesday and the results will lead to many hard decisions for Canada.

The meeting here is the formal opening of trade discussions by members of the General Agreement on Tariffs and Trade (GATT).

Canada, like many of the 92 GATT members, will be relegated to a role of mainly reacting to decisions by the three major economic powers — the European Common Market, the United States and Japan. Non-GATT members, such as China and the Soviet Union, will be invited to participate.

At the opening session, the ground rules will be set and participants then will go to Geneva for a series of negotiations expected to last at least two years. Headquarters for GATT, established in 1948, is at Geneva.

The last successful renegotiation of relations between major powers was at the Congress of Vienna in 1815 when the participants provided for relative peace and prosperity for themselves for a century. The Treaty of Versailles at the conclusion of the First World War was a similar attempt but that accord soon fell apart.

This round of trade negotiations follows the Kennedy round, named after the late U.S. president, which reduced tariffs by about one-third.

But the Kennedy round covered only tariffs and the agenda for this GATT round is broader.

Tariffs and non-tariff barriers to trade — such as quotas and licensing systems —are up for discussion. There may be changes in safeguards in GATT rules allowing countries to protect domestic industries threatened by imports.

Industry, Trade and Commerce Minister Alastair Gillespie will lead the Canadian delegation.

He has said it probably will take a year before substantive negotiations begin. In the meantime, the federal government has promised to consult with provincial governments and with business before taking positions on issues.

Thus with commitments at home and a need to wait for positions of the major powers to become clear, the Canadian stance is a long way from being defined.

Texasgulf Plans Appeal

NEW YORK (CP- — Texasgulf Inc. announced Friday it will appeal a Texas court decision giving the Canada Development Corp. CDC the right to buy 10 million shares of Texasgulf, which has major mining holdings in Canada.

A Texasgulf announcement said its board of directors has authorized "an immediate appeal."

Judge Woodrow Seals, in a court decision announced Wednesday in Houston, Tex., declined to enjoin CDC from making the $290-million tender offer for Texasgulf stock. The takeover bid was opposed by Texasgulf officials who claimed CDC violated American laws in making the tender offer.

CP Investments Buys Algona Steel Block

MONTREAL (CP) — Canadian Pacific Investments Ltd. announced Friday that negotiations have been concluded for the purchase of a large block of Algoma Steel Corp. Ltd. shares.

The company said it bought the block of shares representing 25 per cent of the outstanding common shares of Algoma Steel from Mannesmann A. G. of Dusseldorf, West Germany.

The blaock, or one quarter of the 11, million issued shares of Algoma Steel, has a value of about $53 million at the current Algoma share price of about $18.85.

The Mannesmann holding was the largest single interest in Algoma.

Algoma Steel, of Sault Ste. Marie, Ont., is Canada's third largest steel-maker. In 1972 the company had a profit of $17.8 million or $1.54 a share.

Imperial Maintains Delta Gas Silence

TORONTO (CP) — Imperial Oil Ltd. officials declined comment Friday on published reports that a natural gas field discovery in the Mackenzie Delta is the largest so far found in Canada.

Officials of the Northern Resources department in Ottawa also declined to comment. Oil and gas discovery data is filed with the department and is made available two years after a discovery.

The Globe and Mail quotes sources in western Canada on the size of the field.

"They base the claim on estimates of reserves at four Imperial Oil discovery wells in the delta," the newspaper says.

"The wells are in the Taglu field, which now is estimated to have reserves of about 6.5 trillion cubic feet."

The two-year moratorium on three of the Taglu wells has just ended.

The Globe and Mail says: "Information has been received from western Canadian sources on the fourth well, designated Tagu P-03, details of which are due for release in about six months.

"The well is said to have net pay zones of 575 feet, the aggregate of four individual sands. No further details are available at this time."

The newspaper says technical details of the three wells shows reserve rates "considerably less than the quantities of gas needed to justify construction of a solely Canadian pipeline from the North to southern markets."

Dollar Rises Marginally At Weeks End

LONDON (UPI) — The U.S. dollar, buffeted in value during a hectic week, rose marginally Friday as the week ended.

The price of gold fell correspondingly. Gold normally moves in the opposite direction from the dollar.

The dollar closed higher in Paris, Milan, Tokyo and other currency exchange centers. Rate changes were small and business was slack.

Gold lost 25 cents an ounce in value in London by late afternoon, to $105.25. It closed unchanged in Zurich at $105.50, but slipped back nearly $1 in Frankfurt to $105.78 and dipped more than $1.25 in Paris to $108.41 an ounce.

Investment Yields

Name	Dividend	Price	Yield
Imperial-Commerce			
Montreal	1.00	30.75	3.20
Nova Scotia	.88	18.75	4.69
Royal	1.08	34.75	3.10
Toronto-Dominion	1.00	35.50	2.80
Bank of B.C.	1.04	34.63	8.10
Preferred and "A" Stocks			
Alta Gas Trunk	.20	24.50	8.10
B.C. Sugar	4.75	71.00	6.60
Cdn Pac Inv A	1.00	14.25	7.00
Inland Nat Gas	.95	30.50	3.11
Loblaw Com C	1.00	12.75	7.80
Sun Publishing	2.40	27.75	1.01
Traders Grp 5 D	1.32	54.00	2.44
Common Stocks	2.00	26.25	7.61
x-Abitibi	.17	12.50	.00
Alcan	1.00	33.75	2.96
Algoma	.50	18.63	2.68
Bell Tel	2.85	41.00	6.95
Block Bros	.08	2.70	2.96
Brascan	1.00	17.50	5.71
B.C. Packers B	1.50	42.00	3.57
B.C. Telephone	3.20	50.00	6.40
Calgary Power	1.00	23.63	4.23
Canada Cement	.50	14.00	3.57
Canada Packers	.72	21.00	3.42
C.I.L.	.70	15.25	4.59
C.P.	.70	16.63	4.20
Consumers Gas	.88	15.05	5.67
Dist Seagrams	.70	41.50	1.68
Dom Bridge	1.90	39.00	4.87
Dom Stores	.72	14.63	4.92
Domtar	.60	22.38	2.68
Ford of Canada	3.00	95.50	3.14
Genstar	.70	16.00	4.37
Greyhound L	.68	18.38	3.69
Gulf of Canada	.60	36.38	1.64
Hayes Dana	.24	10.00	2.40
Imperial Oil	.80	43.88	1.82
Home A	.50	45.88	1.08
I.A.C.	.96	16.88	5.68
Interprov Pipe	1.20	23.88	5.02
Labatt	.80	25.50	3.13
MacMillan Bloedel	1.50	32.50	4.61
Neonex	.05	3.10	1.61
Okanagan Hel	.20	10.13	1.97
Pac West Air	.25	10.00	2.50
Simpsons	.20	7.88	2.53
Southern	.60	29.75	2.01
Steel of Canada	1.25	30.75	4.06
Texaco Canada	1.20	65.00	1.84
Trans Canada	1.00	29.25	3.41
Trizec Corp	.40	21.50	1.86
Union Gas	.64	10.00	6.40
Vic Grey Tr	.96	27.50	3.49
Walkers	1.65	54.00	3.05
W. Coast Trand	.75	17.88	4.19
Woodwards A	.70	23.00	3.04
Saratoga Proc	.35	4.45	7.86
Mines			
x-Asbestos Corp	.00	15.00	.00
Bethlehem	.60	14.63	4.10
Cassiar Asbestos	.70	11.38	6.15
Cominco	1.00	31.75	3.14
Craigmont	.60	7.75	7.74
Denison	1.00	87.50	1.14
Falconbridge	.80	13.50	5.92
Hollinger	1.60	45.00	3.55
Int Nickel	1.00	33.00	3.03
Kerr-Addison	.50	12.00	4.16
Noranda	1.40	51.13	2.73
x-Pine Point	3.25	35.75	.00
x-Teck Corp A	.07½	3.95	.00
Sherrit Gordon	.60	15.25	3.93
x-Placer Devel	.85	27.00	.00

x—Paid to date — dividend omitted.

Winnipeg Week

Week ending Sept. 8.

INDUSTRIALS	BID	ASK
Bird Construction		55.00
Finlayson Enterprises		8.00
Finlayson Enterprises Pfd.	.72	.90
South Winnipeg Ltd.	1.65	1.90
TransAir Ltd. 70c Pfd.	7.50	8.50
Utd Cdn Shares	12.00	15.50
Utd Grain Growers 'A'	14.50	15.00
MINES AND OILS		
Dickstone Copper		.29
Gold Lake Resources		1.85
Petromines	.17	.20
Ypacemaster Minerals	.03½	.04
Star Lake	.14	.17
Transtide Industries	.18	.24
Tulade Exploration	.09	.14

SALES	Vol.	High	Low	Last
Dickstone Copper	11,500	.30	.27	.29
Finlayson Enterp.	300	6.00	5.00	5.00
Finlayson Enterp. Pfd.	300	6.00	5.00	5.00
Finlayson Enterp. Pfd.	110	.70	.70	.70
Star Lake	6,200	.18	.13	.18
Transtide Indust.	24,000	.25	.24	.25
Utd Grain Growers 'A'	69	14.50	14.00	14.50

Earnings

Canadian Export Gas and Oil Ltd., three months ended July 31: 1973, $272,000, three cents a share; 1972, $213,000, three cents.

John Labatt Ltd., three months ended July 31: 1973, $6,532,000, 64 cents a share; 1972, $5,752,000, 55 cents.

Keen Industries Ltd., nine months ended July 31: 1973, $1,457,661, $1.46 a share; 1972, $746,368, $1.07.

Laura Secord Candy Shops Ltd., three months ended July 31: 1973, $849,000 loss, 74 cents a share; 1972, $388,000, 34 cents.

Q. S. P. Ltd., six months ended June 30: 1973, $327,928 profit, 55 cents a share; 1972, $535,203 loss, 92 cents.

United Dominions Corp. Canada Ltd., year ended March 31: 1973, $1,450,137, $1.03 a share; 1972, $1,325,946, 94 cents.

Versatile Manufacturing Ltd., nine months ended July 31: 1973, $2,055,318, 71 cents a share; 1972, $1,269,576, 45 cents.

GORDON HEAD
UVIC AREA

This immaculate 8-year-old, 6-bedroom home is priced to sell. Large living room with fireplace, dining area adjacent. Kitchen with eating area, 2 bathrooms, rumpus room, and sundeck. Situated on generous, attractive lot. **$43,950.**
Quick possession. For prior viewing call **388-6231**
SHANE BEFURT
Island Pacific Realty Ltd.

OPEN HOUSE
1:30 — 4:30 Saturday & Sunday
Gordon Head
4540 Montford Crescent

Spacious tri-level in park-like setting. 2,000 square feet of living area, featuring large entrance foyer, 24'x13' living room, 4 bedrooms, family room with fireplace, double carport. All on ½ acre, off quiet cul-de-sac. Asking **$56,900**. No agents.
BY OWNER 477-3500

THE BREAKWATER
(ONLY FOUR LEFT)

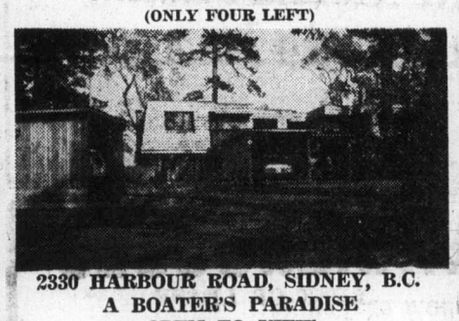

2330 HARBOUR ROAD, SIDNEY, B.C.
A BOATER'S PARADISE
OPEN TO VIEW
SATURDAY, 1 to 4:30
Designed and built with sailors and boaters needs and wants in mind. These 2-bedroom, 3-bathroom units are nestled in a natural setting on Thumb Point. Just the place to sit back and watch the world go sailing by. Trade in your home on this new living concept. For prior viewing or additional information call
384-8126 JOHN F. COLWELL 592-9828
PEMBERTON, HOLMES LTD.

OPEN HOUSE, 1:30-4:30
7216 BRENTVIEW

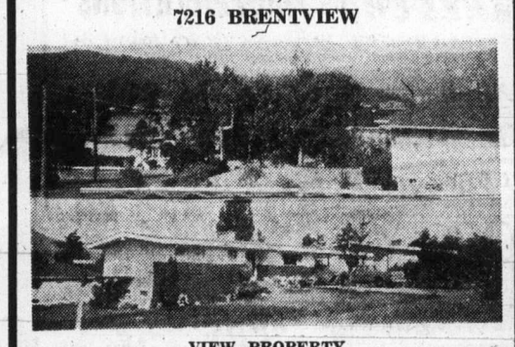

VIEW PROPERTY
Lovely 1200 sq. ft. 2-bedroom (plus 1 in basement) home in choice area. Large bedrooms, dining room and living room. Utilities are just off kitchen. Huge rec room also has view. All in tip-top shape and extra valuable lot on sewer making property VLA size. Only **$48,700**.
To preview—
479-1667 LILLIAN HENDY
386-1234 BRIAN BROWN 479-1667
J. H. Whittome & Co. Ltd.
Royal Oak Branch

LOWER MOUNT TOLMIE

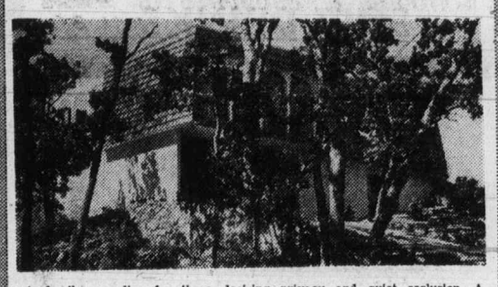

A family paradise for those desiring privacy and quiet seclusion. A tri-level home uniquely designed to nestle among park-like rockeries and walkways. The interior is a family dream, plush wall-to-wall throughout, 3 bedrooms, master with ensuite and sliding doors to private sundeck. Old brick fireplace in cosy family room, the kitchen is a housewife's delight, you must see it. Beamed living room with see-through fireplace to sunny dining room with sliding doors to patio and sundeck. Rich natural wood rumpus room with stone fireplace. All this for just **$60,900** near university and just minutes from Royal Jubilee Hospital.
C. WONNENBERG and F. WILLS at 598-3344
JACK MEARS
OAK BAY REALTY LTD.
"The Professional People"

VICTORIA'S LEADING
Condominium Brokers
100 SUITES FOR SALE

(Rockland)
Watson Manor
1000 McClure St.
1-Bedroom Suites
$15,500 - $16,850
VIEW BY APPOINTMENT

(Oak Bay)
Granite House
2100 Granite St.
1 - 2 Bedroom Stes.
$15,900 - $27,900
Open Mon. to Sat. 2-4

(Rockland)
Mary Stuart Apartments
1035 McClure St.
1 and 2-Bedroom Apartments $15,000 to $21,000.
Open Mon.-Sat. 2-4

(Dallas Road)
Tigh-Na-Mara
25 Government St.
Luxury 1 & 2-bedrm stes
$19,600 - $36,500
Open Mon. - Sat. 1:30 - 4:30, 7 - 9

(Fairfield)
1040 Southgate
2-Bedroom Suites
$26,900 - $33,500
Open Mon.-Sat. 2:00 to 4:00

Whyte & Gower
Oak Bay Properties Ltd.
2227 Oak Bay Ave.
592-2407

BROWN BROS. on lanshard
Open for Inspection
Daily 2 - 4:30 p.m.
(Except Sunday)

WILLOW COURT
190 Gorge Road
Overlooking Gorge Park
2-Bedrooms from $24,000

JUNIPER PLACE
10046-5th Street
Sidney
2-Bedroom House from $20,700

An excellent selection of other units in the Greater Victoria area are available.
VICTORIA'S CONDOMINIUM AND APARTMENT CENTRE
Phone 385-8771
ANYTIME

OPEN HOUSE
2440 CARDIGAN
SATURDAY, SEPT. 8, 1:30-5:00

Beautiful Uplands. **$69,500.** 3 or 4 bedrooms. Lovely large 1957 home of over 2,800 sq. ft. on two levels. Fabulous property, 145' x 192' with filtered swimming pool.
SID HASLAM, 477-1994
or GRAY LAITE, 656-5267
Canada Permanent

GONZALES HILL
OPEN HOUSE
SAT. 1:30-4:00
311 DENISON
Bask in the sun and serenity of your own miniature park atop beautiful Gonzales overlooking the Straits and Mt. Baker. This prestige 4-bedroom home, features wall-to-wall throughout, 2 fireplaces, gorgeous family room, 2½ baths, games room and separate office or den. A MUST SEE for discriminating buyers. **$86,300**.
Melody Villeneuve, res. 384-8563
or
Olympic Realty Ltd., 385-5741

ORCHARD HILL TOWNHOUSES

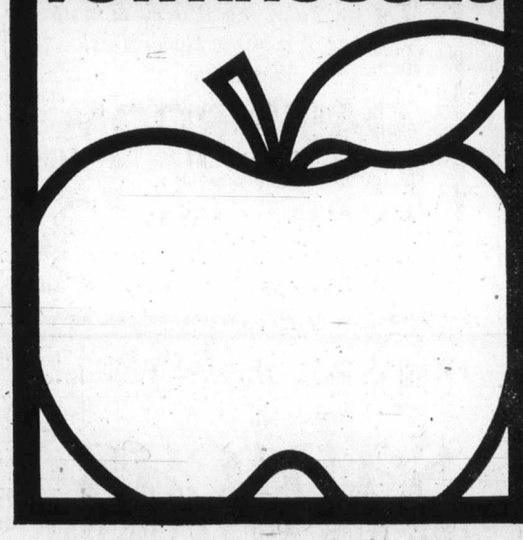

FROM $1370 DOWN
$253 PER MONTH
The new ORCHARD HILL TOWNHOUSES offer you the atmosphere of a peaceful village, only ten minutes from downtown.
ORCHARD HILL TOWNHOUSES feature three bedrooms, full basement, fireplace and private fenced patios. For your enjoyment with a home at ORCHARD HILL we have included play areas and a swimming pool. In addition special attention has been given to the preservation of old trees, bushes and meadow areas.
Visit our construction and sales office.
OPEN NOON TO 8 PM (Except Tuesday & Wednesday)
642 AGNES STREET **PHONE: 479-2412**
ORCHARD HILL TOWNHOUSES ARE FOR SALE FROM $27,400
Developed by Wheaton Construction/Stanstead Developmepts

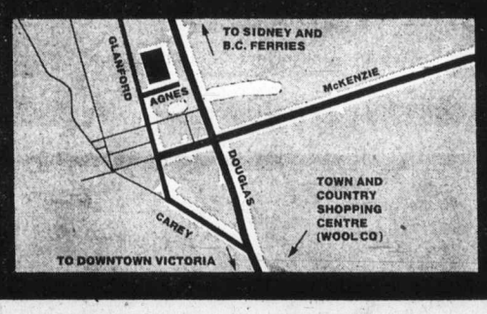

Condominium Waterfront Suites for Sale
OPEN TO VIEW: MON. to SAT. 2:00 - 5:00 P.M.
HAMPSHIRE HOUSE
1159 Beach Drive
in Oak Bay

1-bedroom, 2-bedroom and 2-bedroom with den suites. Yes, this is luxury living on the waterfront. Some suites have fireplaces. All have 1½ or 2 bathrooms and a balcony area.
A prestigious location between the Golf Course and the Marina. PRICED FROM **$43,950**
762 Fort Street
P.R. BROWN & SONS, LIMITED
EXCLUSIVE AGENTS
For Prior Viewing
Call 385-3435

Screenwriter, Wife Eved Seven Years

SANTA MONICA, Calif. (UPI) — Academy Award-winning screenwriter Stirling Silliphant was divorced from his third wife Thursday in Superior Court, ending a seven-year marriage.

Margo Silliphant, 30, was granted an interlocutory decree and received a $500,000 property settlement, including the couple's Beverly Hills home. The couple have no children.

Ecstasy of Rita Joe

Award Winner

EDINBURGH (CP) — The Western Canada Theatre Company, which scored a notable success in the fringe program of this year's Edinburgh Festival, has been named for one of nine awards presented by The Scotsman newspaper during the festival.

The award, which takes the form of a plaque, is for the Canadian company's production of the ecstasy of Rita Joe, a study of Indians in Canada's cities by B.C. playwright George Ryga.

The Scotsman, owned by Canadian-born Lord Thomson, says the Kamloops company has given the award for its "imaginative contribution to the Edinburgh Festival fringe."

The awards, presented by the newspaper's drama critic Allen Wright, are to encourage more original work on the fringe, the Edinburgh equivalent of off-Broadway theatre. The three-week festival ends Saturday.

Disavowed Liberationist

Michelle Cote, Miss New Hampshire, was disavowed by the Manchester, N.H. Union Leader in front page editorial on her appearance at Miss America Pageant in Atlantic City, New Jersey. Paper, her state sponsor in pageant, cited her for quotes supporting women's and gay liberation movement.

Guests To Lead Symphony

TORONTO (CP) — As a result of the recent death of conductor Karel Ancerl, the Toronto Symphony has been forced to search frantically for guest conductors to replace the maestro.

In announcing the sumphony's revised season, managing director Walter Homburger said Thursday "the greatest array of young guest conductors in the orchestra's history" has been assembled.

He said, however, that a conductor has not yet been engaged for the March-April European tour.

Homburger said some of the seaon's guests may be considered for the permanent post but the choices were dictated exclusively by a desire to engage the best conductors avaialable.

Guest conductors will include:

Pierre Hetu, 37-year-old Montreal-born music director of the Edmonton Symphony Orchestra; Stanislaw Skrowaczerski, music director of the Minnesota Orchestra; Gabor Otvos, 38-year-old Hungarian-born general music director of opera and concerts in Augsburg, Germany; Mario Bernardi, music director of the National Arts Centre Orchestra in Ottawa; Elmer Iseler, music director and conductor of the Toronto Mendelssohn choir.

Kazimierez Kord, director of the Polish National Television and Radio Orchestra; Edo De Waart, 33-year-old conductor of the Rotterdam Philharmonic; Andrew Davis, 29-year-old former associate conductor of the British Broadcasting Commission Scottish Symphony and Eduardo Mata, 31-year-old conductor of the Orquesta Sinfonica Nacional of Mexico.

CRYSTAL POOL

SATURDAY — Family Swim 10:30 — 12 Noon; Public Swim 2—9
SUNDAY — Public Swim 2—9
MON. and WED. — Adults Only 12—1; Public Swim 3—5
Tues. and Thurs. — Public Swim 7—9
FRIDAY — Adults Only 12—1; Public 3—5, 7—9

Lee's — CHINESE FOOD — ORIGINAL CHINESE SMORGASBORD
★ LUNCHEON SMORGASBORD — 12 noon - 2:30 p.m. Mon. - Sat. — $1.65
★ DELUXE SMORGASBORD — 5 p.m. - 9 p.m. Daily — $3.50
★ MIDNITE SMORGASBORD — 11 p.m. 'til 2:15 a.m. Thurs., Fri., Sat. Only — $2.25
1410 BROAD ST. (NEAR CITY HALL) 385-6764
Complete Catering Service — Free Home Delivery

ROLLER SKATE with friends
THE BIG 8
7:30 - 10 TONIGHT
ESQUIMALT SPORTS CENTRE

DRUGS? DEPRESSION? SOCIAL PROBLEMS?
DIAL LIFE-LINE
384-8024
8 p.m. to 12 p.m. Sun. to Wed.
8 p.m. to 8 a.m. Thurs. to Sat.

G.R. PEARKES Arena 3100 TILLICUM 388-6664
PUBLIC ICE SKATING
FRIDAY 7:00 - 9:45 p.m. — Public
SATURDAY Family 10:30 - 12 noon; 1:30 - 3:30 p.m. — Public; 8:00 - 10:00 p.m. — Public
SUNDAY 1:30 - 3:30 p.m. — Public; 7:00 - 9:00 p.m. — Public
PARENTS and TOTS Mon., Wed., Fri. — 10-11:30 a.m. Thurs. — 1:30 - 3 p.m. Learning Carts Available

Oak Bay Beach Hotel
Victoria's Only Seaside Hotel
Enjoy Our TUDOR DINING LOUNGE

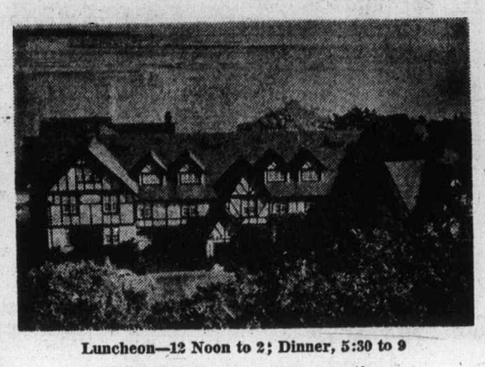

Luncheon—12 Noon to 2; Dinner, 5:30 to 9
Phone 598-4556 for Reservations
1175 BEACH DRIVE

家酒京北
PEKING HOUSE
RESTAURANT AT THE HEAD OF CHINATOWN
"The place for authentic Chinese food"
CLOSED FOR LUNCH
Different Dinner Special Each Week
OPEN EVERY DAY — FREE HOME DELIVERY
Monday to Thursday, 4:30 p.m. to 1 a.m.
Friday and Saturday, 4:30 p.m. to 2:30 a.m.
Sunday, 4:30 p.m. to 10:30 p.m.
1706-8 Government St. 385-5521 386-3633

Bacchanalia Cabaret 388-6684, 905 Esquimalt Rd. (Kitty Corner from Maverick Market)
OPEN TUES. TO SAT.
STRIP SHOW New Girl Weekly
"CARMEN JONES"
12:30 Luncheon Show; Eves. 10:30 and 12 Midnight
BAND "FIVE EASY PIECES" Featuring FRANK ALEXANDER

WORLD ADVENTURE TOURS
22nd SEASON 1973-74 presents
A series of ten fascinating Traveltale Films in gorgeous colour narrated by their producers in person!
McPHERSON PLAYHOUSE
2 SHOWS: 6:00 - 8:30 p.m.
LONDON TO VENICE — Thayer Soule — Sept. 28
THE CANADIAN WEST with famed humorist Don Cooper — Oct. 13
JUNGLE SHIKAR IN INDIA — John Moyer — Oct. 24
SPAIN — Walter Dobson — Nov. 10
ROME — Robin Williams — Nov. 24
TAIWAN (Nationalist China) — Ed Lark — Dec. 10
JAPAN — Ken Wolfgang — Jan. 17
NEW YORK CITY — Doug Jones — Feb. 17
GREECE — Philip Walker — Mar. 14
AUSTRALIA — Ken Richter — Apr. 1
Season Tickets Ten Films Only $16.00, $15.00, $13.25
at Theatre Ph: 386-6121
Ask for a prospectus

Open Sun. 'til 10 p.m.
CHINESE CUISINE
Full Dining Facilities From 5 p.m. Daily
FREE HOME DELIVERY
383-5322 383-4612
Golden Palace RESTAURANT
Corner of Yates at Quadra

the RED LION INN
LOLA KALFAS
Appearing with THE JOHNNY LESTER GROUP
NIGHTLY — 8 'til 1 a.m.
An exciting blend of Jazz, Latin and Contemporary stylings in one smooth package for your dining, dancing or listening pleasure.
For Reservations Call 385-3366
the RED LION MOTOR INN
greater Victoria's only Full Facility hotel/385-3366
3366 DOUGLAS STREET
(Next to the World of Pleasure)

University of Victoria Chorus
"Town and Gown"
New Members
September 10, 7:30 - 10:00 p.m.
MacLaurin Auditorium (144)
University of Victoria Campus
Informal Vocal Auditions
First Full Rehearsal
(New and Returning Members)
Monday, September 17
MacLaurin Auditorium 7:30 - 10:30 p.m.
(Interested persons from outside the University are cordially invited to audition).

The "Sound of the Century"
Tuesday thru Saturday in the Air-Conditioned Persian Room
THE Paul Terry Group
Let Us Take the Worry Out of Your Wedding Reception!
reserve the
OASIS ROOM
The Inn on Centennial Square
CENTURY INN
We Park Your Car Free!
383-1151

Felice's Ristorante
Brings a new dining experience . . . Unique in Italian cuisine and traditional in fine steaks and prime ribs . . . carefully prepared to your taste.
Live entertainment and dancing will enhance your evening in the luxurious, relaxing atmosphere.

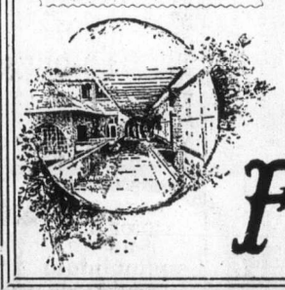

THE COOPER SISTERS
(Acclaimed in Las Vegas)
NOW APPEARING!!!
Monday through Saturday
"Just Fabulous Entertainment"
HOURS: 5 p.m. 'til 11:00—Mon.-Thurs. 5 p.m. 'til 1:00 a.m.—Fri. and Sat. 5 p.m. 'til 10 p.m. Sunday and Holidays

THE COOPER SISTERS
Open for Lunch Mon. thru Fri. 11.30 to 2:00 p.m.
Felice's RISTORANTE
634 Humboldt (Across from Empress Hotel) or walk through from Courtney Street, Nootka Mall
Reservations suggested—385-3441

1873—1973
VICTORIA MEMORIAL ARENA TODAY 2 p.m.
Final Performance
All Seats Reserved
3.50, 3.00
SPECIAL PRICES CHILDREN and O.A.P. $1.00 Off Regular Prices
Tickets now on sale Arena Box Office, ONLY
THE RCMP CENTENNIAL REVIEW
Two hours of music, pageantry and excitement highlighting the Force's epic march West in 1874 and featuring the Musical Ride, RCMP Band, 40-voice choir, eight-horse precision jumping team, police service dogs and many other outstanding attractions the whole family will enjoy.

Coming—for the First Time!
sabicas
THE KING OF FLAMENCO
Master of the Spanish Guitar

"In SABICAS, flamenco has its most eloquent spokesman." —New York Times.
"Astounding technique! Each number was a small miracle!" —New York Herald Tribune.
McPherson Playhouse
Sat., Sept. 22, and Sun., Sept. 23—8:30
TICKETS $5, $4.50, $3.50 NOW
At McPherson Box Office, 386-6121
"Sabicas pours so much feeling into each number that it is difficult to believe this man is playing only a stringed instrument." —United Press International

12 NOON TO 1 A.M. — COME CELEBRATE WITH US! — 12 NOON TO 1 A.M.
GRAND OPENING SATURDAY SEPT. 8th
IN SIDNEY
PATS-A-PIZZA
An Original Family Pizza Parlor

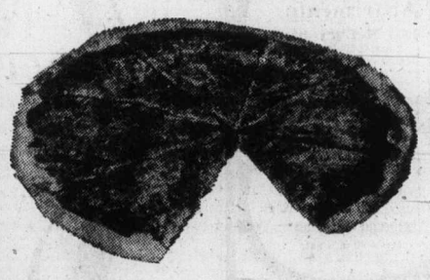

FREE SOFT DRINKS FOR THE KIDDIES
FREE BALLOONS FOR THE KIDDIES
SAMPLE PIZZA FOR ALL
SURPRISE DRAW EVERY HOUR
EAT IN OR TAKE OUT
Seating for 120
We cater for groups as well as the individual
★ LIVE ENTERTAINMENT 7 NIGHTS A WEEK ★
OPEN Monday thru' Saturday 5 p.m. to 1 a.m. Sunday 4 p.m. to 10 p.m.
SERVING SCRUMPTIOUS PIZZA and ALSO FEATURING
BASKET of CHICKEN, ½ CHICKEN and CHIPS 1.95
9768 5th Street in SIDNEY
Phone 656-4221

U.K. Row Erupts Over Killed Plan

LONDON (CP) — A parliamentary committee, in an unusually vitriolic attack on the government, has charged that the decision to kill an experimental hovertrain project led to a serious "brain drain" of British technical talent to Canada and other countries.

The committee of eight Conservatives and six Labor MPs accused the minister responsible of making an untrue statement to the Commons.

It adds that the attitude of the department responsible was "casual," the timing of the decision "bad," the procrastination "deplorable" and the treatment of staff "lamentable."

Canadian Bid

Aerospace Minister Michael Heseltine, who denies misleading the House in a statement on the prospect's future last February, said however that at the time he did not want to prejudice Hawker Siddeley's bid for a contract in Canada using tracked Hovercraft technology.

As it turned out, Ontario eventually signed a contract with a German firm, Krauss Maffei, in connection with Intermediate Density Transit Systems in Toronto, Ottawa and Hamilton.

The committee took the unusual step Thursday of making a direct appeal to Prime Minister Heath to reconsider the decision to cancel. The experiment has already cost $12 million.

May Regroup

Prof. Eric Laithwaite, pioneer of the linear induction motor used in the hovertrain, said Friday that attempts might be made to reorganize the technical team despite the fact many experts have left for projects in Canada, the United States, Germany and elsewhere.

He and others maintain that Britain was years ahead of any other country in this field and the committee charges that the government's decision was made because it viewed it as an engineering project whereas it was a research project of great promise.

Although Heath has indicated he will stand behind Heseltine, handsome 40-year-old "golden boy" of the cabinet, some Labor members have already demanded his resignation. Parliament is in recess until Oct. 16.

Meanwhile, Laithwaite said the "three wise men" of the project have been persuaded to stay in Britain with hopes of setting up a new centre for development of the 300-mile-an-hour hovertrain. Describing the 110-man team as "one of the finest in the world in its field," he said that some have already written from abroad saying they would like to participate if a new group is formed.

The team of scientists and engineers set to work in 1967 on the project, sponsored by the government-funded National Research Development Corp. The British linear motor, combined with powerful magnetic suspension, had been designed from scratch. The hovertrain is suspended friction-free above the track by the magnetic field, the magnets being driven by the linear motor using a transverse flux engine.

Commons Told

The committee said Heseltine told the Commons last Feb. 12 that the future of the project was still under consideration. But two days later he testified before the committee that it had been cancelled two weeks earlier.

Heseltine now says the reply in the House was correct because the government was still considering financial assistance for parts of the project, assistance in the form of contracts with Hawker Siddeley and British Rail which he was able to announce two days later.

—AP

Goodwill at Kiev

Princess Anne, riding Goodwill in dressage event, enters exhibition grounds at Kiev, U.S.S.R. where she is competing in three-day European equestrian championships. Known to have sharp tongue for photographers, Anne has displayed it several times in Russia.

U.S. 'Refuses To Fly Food'

CHICAGO (UPI) — The U.S. governnment has refused to transport 100 tons of food donated for starving people in six drought-stricken African nations, the Rev. Jesse Jackson claims.

Jackson, president of People United to Save Humanity, said his organization collected the food in 30 American cities. He wired secretary of state designate Henry Kissinger of his concern.

"We have assumed our moral responsibility in collecting those items," Jackson said in the wire. "We now need our government to use our vast resources to help transport this food . . . and relieve this crisis," Jackson said Kissinger has not responded.

News In Brief

VANCOUVER (CP) — The International Pacific Salmon Fisheries Commission reported that Canadian fishermen had caught 2,493,288 sockeye salmon this year compared to a United States catch of 2,607,753.

Troubled Fair

SPOKANE, Wash. (AP) — Expo '74 leaders scheduled a meeting to determine how much additional money local businessmen will be asked to put into the financially troubled environmental fair.

Missiles Talks

GENEVA (UPI) — Western and Communist diplomats said talks between the United States and the Soviet Union to limit new multiple-warhead nuclear missiles will begin the week of Sept. 24.

Fight Promised

WEST VANCOUVER (CP) — Developer Adolph Bauer said he will fight a provincial government order to dismantle an unfinished multi-million dollar ski resort near Squamish, B.C. The project went into receivership in 1969 and no work has been done since.

Pharoah Find

TEL AVIV (AP) — A cliff-side carving of a mysterious Egyptian Pharoah has been found near an ancient turquoise mine in the Sinai Desert, Israel announced Friday.

The relief was found by a team led by an Israeli military government official in charge of archeologogy in the Sinai, captured from Egypt in the 1967 Middle East war.

The stone carving shows the unidentified ruler vanquishing nomandic tribesmen in the Wadi Maghara district where the Egyptians mined turquoise more than 3,000 years ago.

A similar relief was discovered by British archeologist Sir Flinders Petrie at the turn of the century, but the Pharoah has never been identified.

FOLLOW THIS VICTORIA ENTERTAINMENT GUIDE

BUTCHART GARDENS. OPEN EVERY DAY 9 A.M.-11 P.M. Many pleasing features combine to add to your pleasure. Regular admission at the International Entrance covers them all: Entertainment . . . Ross Fountains in their majestic "Ballet to the Stars" . . . romantic after-dark illumination . . . 6 gardens — fabulous Sunken Garden, English Rose, stately Italian, quaint Japanese, Lake and Stage Show Gardens . . . plus the Begonia Bower, Show Greenhouse, fascinating Seed and Gift Shop. Restaurant and coffee bar service available.

BUTCHART GARDENS. KNOWN THROUGHOUT THE WORLD FOR THEIR INCREDIBLE BEAUTY . . . EVER CHANGING, ALWAYS LOVELY! Skilful planning, constant replanting, dedicated gardeners pooling their ideas and knowledge, keep them that way week after week, season after season. Developed from an old abandoned limestone quarry over half a century ago, they have grown to become one of the world's most unusual, written about, talked about, admired attractions.

BUTCHART GARDENS ROMANTIC NIGHT LIGHTING. As darkness takes over, a thousand hidden lights combine with the moon and stars, the hills, trees and shrubs, lakes, lily ponds and fountains, to create a fairyland, softly scented by the flowers — a spectacle so unusual, so grand it's indescribable! Featuring the Sunken Garden and the spectacular Ross Fountains in their majestic "Ballet to the Stars." This alone is worth coming to see.

BUTCHART GARDENS FLORAL RESTAURANT. Open every day 11 a.m. to 7:30 p.m., serving delicious lunches, afternoon teas, and delightful buffet suppers in the evening. Continuous Snack and Coffee Bar service.

BUTCHART GARDENS SPARKLING ENTERTAINMENT. Adding a touch of hilarity in a musical way the "Butchart Gardeners" will entertain you Mon.-Fri. inclusive in the afternoon, and evenings, 1:30 - 3:30 p.m. and 6:00 - 8:00 p.m. On Saturday and Sunday afternoon 1:00 - 3:00 p.m. a group of zany but very talented musicians "The Butchart Buskers" with John Dunbar, will provide the fun. Plus colour films every evening of the week at dusk. "Helicopter Canada" or "Mountains of the Sea."

BUTCHART GARDENS SUGGESTS: Combine it all into one grand, thrifty outing — the Gardens by daylight . . . entertainment . . . romantic night lighting . . . featuring the Sunken Gardens . . . and the Ross Fountains in their majestic "Ballet to the Stars". Regular admission covers it all. For added pleasure, dine in the Floral Restaurant.

ROYAL LONDON WAX MUSEUM—Queen Victoria and the Royal Family, Cleopatra, Pope Paul, Chamber of Horrors, Fairyland and 100 more. **THEY SEEM ALIVE!** Every day 9 a.m. - 9 p.m. Located Inner Harbor. 388-4461.

WORLD'S WETTEST KILLER WHALE SHOW, seals, sea lions, giant octopus, wolf eels, salmon and thousands of other creatures. Canada's Largest Oceanarium, SEALAND at OAK BAY MARINA on SCENIC MARINE DRIVE — features CONTINUOUS SHOWS HOURLY, large underwater viewing. 10 a.m. - 10 p.m. DAILY. Double decker bus service from Victoria's Inner Harbour.

ROYAL OAK INN (next to Beaver Lake Park) presents THE SONGS OF JADE, nightly in THE THATCH, 9-2 a.m. Cabaret. 658-5231.

SALMON FISHING—Oak Bay Salmon Charters. Large boats, experienced guides, free tackle, bait and coffee. 592-4164, 598-3366.

FABLE COTTAGE Open daily 9:30 a.m. Enjoy the light-hearted antics of Canada's finest ANIMATED ADVENTURE, as you approach FABLE COTTAGE. See this architectural masterpiece created by a handicraft genius. 5187 Cordova Bay Rd. (Scenic Marine Dr.) or via Hwy. 17. (Enquire about bus connections.) A camera is a MUST.

THE OLD FORGE—Dancing six nights a week to the fabulous sounds of the Brothers Forbes in one of Canada's largest and most luxurious night clubs. Excellent late evening menu. No tables reserved after 9:00 p.m. Fridays or Saturdays, Strathcona Hotel, 919 Douglas St. 383-7137.

THE PERSIAN ROOM—CENTURY INN — Enjoy Dining and Dancing Tuesday thru Saturday until midnight in the Air-Conditioned Persian Room to the "Sounds of the Century". Phone 383-1151 for your reservations . . . TODAY!

CLASSIC CAR MUSEUM AND GIFT SHOP, 813 Douglas St. (behind the Empress), 9 a.m. to 9 p.m.

OCTOPUS WRESTLES DIVER — See it live in the world's only undersea theatre. Undersea Gardens — open daily 9 a.m. - 9 p.m. Inner Harbour.

JUDGE HUNTER'S HAUNTED HOUSE — Fun for the family in a hundred year old mansion. 327 Belleville St. Another collection of early Canadian furniture and pioneer quilts from rural Ontario and Quebec. **VILLAGER ANTIQUES,** 1286 Oak Bay Avenue. Open Tuesday to Saturday.

Dine Downtown at the ·Family Restaurant·
Enjoy satisfying, inexpensive "dining-out" often at SCOTT'S!
Open 24 Hours Every Day For Your Dining Pleasure
SCOTT'S RESTAURANT
650 YATES at Douglas

GEM Theatre Sidney
ALEC GUINNESS SIMON WARD
HITLER: THE LAST TEN DAYS
TONIGHT, 6:50 AND 9:00

DANCING SATURDAYS
CABARET STYLE TO THE
BIG BAND SOUND
of Geo. Kraeling's famous orchestra playing music McMorran's are known for. Entertain your friends and out-of-town guests Saturday in the friendly atmosphere of the spacious Seaview Room (the Island's finest maple floor). Dancing 9:30-12:30 a.m. $5 a couple.
McMorran's Table Res. 658-5224
ON THE SHORES OF CORDOVA BAY

GEORGE SEGAL GLENDA JACKSON
Mature Entertainment
ODEON 1
780 YATES STREET 383-0513
in A Melvin Frank Film Touch Of Class
Doors Today 1:15 p.m.
Shows 1:30, 3:10, 5:05, 7:05, 9:10
Golden Age 50c 'til 5
"Brightly written and just as brightly acted."—Michael Walsh, Van. Prov.

BANANAS
A NEW AFTERS CLUB
FRI., SAT., 11 P.M. - 4 A.M.
LIVE BAND THIS WEEK
"BLUES UNION"
(When everyone else is closed, there is still a place to go.)
BANANAS
1313 GOVERNMENT STREET

A MUSICAL ADAPTATION OF MARK TWAIN'S Tom Sawyer
General 383-0513
ODEON 2
Doors Today and Sunday 1:15 p.m.
Shows 1:30, 3:10, 5:05, 7:05, 9:10
Golden Age 50c 'til 5:00 p.m.
Children 50c

Unique to Victoria
CHEZ PIERRE RESTAURANT
Truly FRENCH CUISINE
Open Lunch and Dinner MONDAY TO SAT.
For Reservations 388-7711
512 YATES STREET
Corner of Yates and Wharf

Royal Oak Inn
next to Beaver Lake Park presents
THE SOUNDS OF 'JADE'
Nightly in THE THATCH
9 - 2 a.m.
CABARET
Ladies' Nite Wednesdays
658-5231

TALLY-HO Dining Lounge
OPEN SUNDAY and Every Week Day
7 a.m. to 9 p.m.
386-6141
3020 Douglas

Voyageur RESTAURANTS
FAMILY DINING With Air Conditioning
90 Seats
OPEN 8 a.m. 'til 10 p.m.
7 Days a Week
652-1146
Pat Bay Hwy. at Mt. Newton X Rd.

GROCERIES OPEN 24 HOURS AT QUONLEY'S
GOV'T AT FISGARD

GLENSHIEL HOTEL
Victoria's Finest
SMORGASBORD LUNCH 11:30-2:30 $1.95
includes Tea or Coffee
Dinner Discontinued
Beautiful Thistle Room Available for Parties and Receptions Up to 150 Guests
Phone for Information.
606 DOUGLAS STREET
383-4164

YOU ARE INVITED
to become a member of
OPERA CHORUS
at the
VICTORIA CONSERVATORY OF MUSIC
1050 JOAN CRESCENT 384-8018
First Meeting Wednesday, Sept. 12, 5:30 p.m.

SHERWOOD PARK MOTOR HOTEL
RESERVATIONS
DINE and DANCE
386-1422
123 GORGE RD. E.

Your Lucky Stars
VIRGO
the zodiac house
DINING LOUNGE
Tues. - Fri. 12 noon - 10 p.m.
Sat. and Sun. 5 p.m. - 10 p.m.
Reservations 383-7811
820 ESQUIMALT ROAD

OPEN SUNDAYS 5-9 P.M.
DINING WITH A DIFFERENCE
Gay Nineties Spare Rib House
WHERE KEN PEAKER Plays Your SING-A-LONG MUSIC
A SPARKLING ATMOSPHERE for PERSONALIZED MUSICAL HAPPENINGS
World-Famous SPARERIBS — Full Dinner Menu
825 Burdett — CHERRY BANK HOTEL — 385-5380
"They do their specialty, spare ribs very well indeed. Informal sing-a-long type of atmosphere; service leisurely." Financial Post Magazine

CREST MOTOR INN
BUSINESSMEN'S LUNCHEON
11:30 a.m. to 3:00 p.m.
Featuring Daily Specials
PROVINCIAL DINING ROOM AND COFFEE SHOP
OPEN WEEKDAYS
7 a.m.-10 p.m.
SUNDAYS and HOLIDAYS
8 a.m.-10 p.m.
386-2421
544 BELLEVILLE ST.
Facing the Inner Harbour

ONLY 3 MORE DAYS
THE FRENCH CONNECTION
GENE HACKMAN
Both Films in Color
"French Connection" at 7:00
"MASH" at 9:00
OAK BAY 2184 OAK BAY AVE 598-2213
MASH
DONALD SUTHERLAND
ELLIOTT GOULD
Warning: Frequent Swearing and coarse language. —B.C. Director
ADULTS $1.75 STUDENTS $1.50
GOLDEN AGE $1.00 CLOSED SUNDAY

HURRY IT'S GOING OUT OF SERVICE!
BOX OFFICE 7:45
ONE SHOW NIGHTLY 8 P.M.
Fox CINEMA
QUADRA AT HILLSIDE - 382-3370
RODGERS and HAMMERSTEIN'S
ROBERT WISE PRODUCTION THE SOUND OF MUSIC
Starring JULIE ANDREWS • CHRISTOPHER PLUMMER
EAST INDIAN SHOW—SUNDAY, 3 P.M.
HIMALAY KI GODMEIN
Starring: MANOJ KUMAR, MALA SINHA, SHASHIKALA. English Sub-Titles.

MOVIE GUIDE

He was the gangster's gangster.
DILLINGER
WARREN OATES - BEN JOHNSON
Mature Entertainment
"WARNING — Violence and some swearing." —R. W. McDonald, B.C. Director.
CAPITOL 805 YATES—384-8811
Saturday at 1:15, 3:10, 5:10, 7:05, 9:10 p.m.
Sunday at 3:10, 5:10, 7:05, 9:10 p.m.
Last Complete Show at 9:00 p.m. Nightly

The Directors Company presents RYAN O'NEAL
A PETER BOGDANOVICH PRODUCTION "PAPER MOON"
5TH WEEK GOING SOON
"DELIGHTFUL HEART THIEVERY" Les Wedman, Vancouver Sun
General Entertainment
Warning: "Occasional Swearing." —R. W. McDonald B.C. Director.
Golden Age $1.00—Child. 75c
ROYAL 805 BROUGHTON—383-9711
Today at 1:10, 3:10, 5:10, 7:10, 9:15.
Sunday at 3:10, 5:10, 7:10, 9:15.
Last Complete Show at 8:55.

BRUCE LEE
THE MASTER of KARATE/KUNG FU is back to break you up, smash you down and kick you APART with
"THE CHINESE CONNECTION"
General Entertainment
Color • A National General Pictures Release
CORONET 836 YATES ST.—383-6414
Saturday at 1:15, 3:10, 5:10, 7:10, 9:15.
Sunday Doors at 3:00 p.m.
Feature at 3:10, 5:10, 7:10, 9:15.
Last Complete Show 9:00 p.m. Nightly

PAUL NEWMAN
IN THE LIFE AND TIMES OF JUDGE ROY BEAN
Mature Entertainment. "WARNING — Occasional Coarse Language." —R. W. McDonald, B.C. Director
McQUEEN / McGRAW
THE GETAWAY
Mature Ent. "Warning — Some swearing and violence." —R. W. McDonald, B.C. Director.
TILLICUM Drive-In BURNSIDE AT TILLICUM—382-7531
GATES 7:45
SHOW 8:30

A NORMAN JEWISON Film
"JESUS CHRIST SUPERSTAR"
". . . Jesus Christ Superstar proves that vitality and "Jewison's" vision are just what were needed for this soaring, beautiful musical. —Les Wedman, Van. Sun
Presented in the power and clarity of Stereophonic Sound.
Wed., Sat., Sun. 1:40 - 3:30 5:25 - 7:25 - 9:25
Mon. - Tues. - Thurs. - Fri. 7:25 - 9:25 Only
You are requested to be seated by showtime.
Haida 808 Yates 382-4278
General Entertainment

Robert Shaw As LORD RANDOLF CHURCHILL
Anne Bancroft As LADY JENNIE
Simon Ward As "YOUNG WINSTON"
General
COUNTING HOUSE CINEMA 1 Broad at Broughton 383-3434
One Complete Show at 8:15 p.m.
Feature at 8:30
Adults $2.25 — Juniors $1.50
Golden Age $1.00 — Children 75c

Peter Finch and Liv Ullmann in
ROSS HUNTER'S Musical Production of LOST HORIZON
General
COUNTING HOUSE CINEMA 2 Broad at Broughton 383-3434
One Complete Show Each Nite at 8:00
Saturday Matinee at 2:00 p.m.
Golden Age $1.00 — Children 75c

See The Butchart Gardens
NOW PRESENTING 'PRELUDE to AUTUMN'
GORGEOUS BEYOND DESCRIPTION!
Planned over a year ago, the entire 30 acres are radiant with new blooms, lush color. For a very special treat, enjoy 'Prelude to Autumn' now!
For complete facts see Butchart Gardens listing, top of "Entertainment Guide" column, this page.

CAHA and WHA Reach Agreement on Juniors

TORONTO (CP) — Gary Davidson, president of the World Hockey Association, said Friday his league has reached an agreement with the Canadian Amateur Hockey Association covering the drafting of amatuer players.

Although Davidson would not give details of the agreement pending ratification by both organizations, the pact will apparently bring to a halt WHA raids on under-age juniors.

"It does include a clause concerning the drafting of juniors 18 years old and up," said Davidson.

The agreement also includes provision for payment to the CAHA for junior players drafted, although Davidson declined to give exact figures.

Davidson and CAHA-president Jack Devine of Belleville, Ont., said the financial agreements will likely be retroactive, meaning the WHA would have to pay for some of the draft choices it has already signed.

Devine said that development money paid the CAHA by the NHL in the past would not exist as such in the future. Last year the NHL paid $570,000 in development money.

"However ... we should wind up with just about that same amount of money in the long run" said Devine.

The agreement also includes a clause, which would permit their inclusion in a draft, covering exceptional under-age juniors.

Davidson's league started play last year without ever reaching any agreement regarding minimum ages for drafting of Canadian juniors, or payments to their junior clubs.

Without any restricting agreement, WHA clubs this year began drafting amateur players such as Mark and Marty Howe of Toronto Marlboros, who were under 20 years old. the age limit established in an agreement between the CAHA and the National Hockey League.

As a result, a special committee of the NHL said it would recommend to the league's board that a bylaw be changed allowing NHL clubs to draft 18-year-olds.

However, the NHL said before it took any concrete action, it would wait to see the outcome of Friday's CAHA-WHA meeting.

The NHL made clear that it could not, and would not, stand by and watch the WHA grab the cream of the junior crop. The NHL also says it will never merge with the WHA or hold a common player draft.

Davidson said he did not expect any trouble in getting the agreement ratified by his league's board of trustees.

"Ben Hatskin of Winnipeg and Howard Baldwin of Boston were both at the meeting so we were represented by both Canadian and American interests in the league," said Davidson.

Also on hand were Ed Chynoweth, executive director of the Western Canada Junior Hockey League; Howard Darwin of the Ontario Hockey Association Junior A series and John Horman of the Quebec Junior Hockey League.

In Montreal, NHL president Clarence Campbell said he would reserve any comment until details of the pact are made public.

Peterborough-goalkeeper Pat Baker makes one of rare misses

Good Goalkeeping Stops Burrards In Sudden-Death Mann Cup Final

By WALT DITZENFAN FARE

BRANTFORD (CP) — Peterborough Lakers won the Mann Cup by defeating Vancouver Burrards, 9-5, Friday night in a one-game sudden-death playoff for the Canadian senior lacrosse championship.

It was Peterborough's first Mann Cup victory since 1966.

Delayed telecast of Friday's Mann Cup final will be shown on Channells 2 and 6 today starting at 11 a.m.

However, Lakers won the national championship in 1969 when they played in a now-defunct professional league.

Pat Baker, Peterborough's 34-year-old goaltender, was named as the game's top star and received the Mike Kelly Memorial Trophy.

Vancouver outshot Peterborough, 54-29.

Two rookies, Gord Floyd and Jim Wasson led Peterborough with two goals each. Mike Collins, Carm Collins, John Davis, Cy Coombes and Ken Henderson scored once each.

Vancouver goals were scored by Al Tasker, Pat Differ, Bob Salt, Bob Babcock and Gord Fredrickson.

Peterborough took a 4-0 lead in the first period and was ahead, 6-3, at the end of the second.

Only five minor penalties were called, four to Peterborough.

It was the fifth Man Cup victory for Peterborough-coach Bob Allen three as a player and two as a coach.

"This had been a very rewarding year." said Allen. "There were times early in the season when we ran around the gym with 10 or 12 guys. They were getting pretty discouraged, but they hung in there and won 19 of their last 22 games."

Lakers finished second in the Ontario Lacrosse Association major series and defeated Brantford Warriors, 4-2, in the final to earn the right to meet Vancouver Burrards finishd first in the Western Lacrosse Association and elimated Coquitlam, 4-2, in the final.

Matherne, Currie Return

Lions Shift Wounded

VANCOUVER — B.C. Lions shifted their wounded around on Friday in preparation for Tuesday's interlocking Canadian Football League game against Montreal Alouettes.

Put on the 30-day injured list were Rocky Long, an import defence back who has been playing on a knee which requires surgery, and Brian Sopatyk, rookie Canadian guard who played well in a starting role last Wednesday in Ottawa.

Replacing them on the roster were two players who came off the injured reserve list last week — import-defence back Wayne Mathern and Bob Currie, a Canadian guard.

Today's CFL game between Montreal and Edmonton will be telecast on Channels 2 and 6 starting at 7 p.m.

Dave Cranmer, veteran Canadian halfback obtained recently in a trade with Hamilton Tiger-Cats, was placed on the suspended list. He refused to return west with the club because of a contract dispute.

Also possibilities to be among the missing on Tuesday are import-guard Curtis Wester and quarterback Don Moorhead, Wester because of an ankle injury and Moorhead because of shoulder problems.

In Vancouver for a five-day trial is Steve Beyrle, a 250-pound guard who was a late cut by Boston Patriots of the National Foorball League.

Expos Beaten Twice As Race Tightens Up

Montreal Expos were the big losers Friday as things tightened up in major league baseball's best pennant race.

The Canadian team, the closest it has ever been this late in a campaign, dropped back a bit although St. Louis Cardinals, leaders in the National League East, were bumped off.

A double defeat by New York Mets, now very much a part of the five-team scramble, bumped the Expos out of second place. Moving ahead were the Pittsburgh Pirates, who greeted the return of Danny Murtaugh as their manager by scoring six runs in the ninth inning to take Philadelphia Phillies, 10-8.

When Friday's results were all in, the fifth-place Chicago Cubs, who knocked off the Cardinals, were only five games out of the lead and only four games out on the losing side. The Mets were a game ahead of the Cubs and a half game behind the Expos while the Pirates, even on the losing side, trailed by a game and a half.

A lead-off home run by Wayne Garrett did in the Expos in the first game, Jon Matlack making it stand up with five-hit pitching to make Steve Renko the unfortunate loser.

In the second game before Montreal's excited fandom, a single by John Milner, a double by Ed Kranepool, a sacrifice by Don Hahn started a 15th-inning rally and produced the run which broke a 1-1 tie which had existed since the seventh inning. Tug McGraw later drove in two runs, and an Expo rally died at one run when Ray Sadecki came in to relieve McGraw.

The Pirates appeared to be headed for defeat when they suddenly exploded. Trailing, 4-5, in their last turn at bat, they had a runner on first with two out when Willi Stargell and Al Oliver singled to produce the tying run. Then followed doubles by Manny Sanguillen and Dave Parker and singles by Richie Zisk and Jackie Henandez to produce five more runs and enough of a cushion to make a three-run Philadelphia answe a waste.

★ ★ ★

NATIONAL LEAGUE

Eastern Division

	W	L	Pct.	GBL
St. Louis	72	69	.511	
Pittsburgh	68	69	.496	2
Montreal	68	72	.486	3½
New York	68	73	.482	4
Chicago	66	73	.475	5
Philadelphia	63	78	.447	9

Western Division

	W	L	Pct.	GBL
Cincinnati	85	56	.603	
Los Angeles	83	59	.585	2½
San Francisco	80	59	.576	4
Houston	71	72	.497	15
Atlanta	68	74	.479	17½
San Diego	51	89	.364	33½

AMERICAN LEAGUE

Eastern Division

	W	L	Pct.	GBL
Baltimore	80	57	.584	—
Boston	78	63	.553	4
Detroit	74	68	.521	8½
New York	71	70	.504	11
Milwaukee	68	72	.486	13½
Cleveland	61	82	.427	22

Western Division

	W	L	Pct.	GBL
Oakland	82	58	.586	—
Kansas City	76	62	.551	5
Chicago	71	70	.504	11½
Minnesota	67	72	.482	14½
California	62	73	.459	17½
Texas	48	91	.345	33½

NATIONAL LEAGUE

St. Louis 001 000 010— 2 7 1
Chicago 200 006 00x— 8 12 1
Wise 13-11, Andrews (6), Krause (7) and Simmons, Haney (8); Hooton 12-13 and Rudolph, Hundley (7).

Cincinnati 000 000 000— 0 5 1
Atlanta 010 004 00x— 5 8 0
Grimsley 13-9, Baney (7), Hall (8) and Bench; Schueler 8-7 and Casanova. Home runs: Atlanta — Baker (17th), Perez (6th).

Pittsburgh 020 020 006—10 16 0
Philadelphia 001 030 013— 8 10 2
Kison, Johnson 4-1 (7), Giusti (9), Hernandez (9) and Sanguillen; Brett 12-8, Scarce (9), Brandon (9), Wallace (9), Diorio (9) and Boone. Home runs: Philadelphia — Boone (9th), Doyle (2nd).

New York 100 000 000—1 7 0
Montreal 000 000 000—0 5 0
Matlack 12-15, McGraw (9) and Grote; Renko 12-10, Marshall (7) and Stinson, Humphrey (8). Home run: New York—Garrett (12th).

Second Game
New York 000 000 100 000 003—4 13 2
Montreal 001 000 000 000 001—2 10 1
Koosman, Parker (7), McGraw 3-6 (9), Sadecki (15 and Grote, Dyer (7), Torrez, Marshall 11-9 (7) and Humphrey, Stinson (10).

San Diego 200 101 000— 4 9 0
Los Angeles 110 010 000— 3 9 1
Arlin 10-13, Caldwell (6) and Kendall; Osteen 16-8 and Ferguson. Home run: San Diego — Roberts (17th).

Houston 040 020 000— 6 9 3
San Francisco 100 100 25x— 9 12 0
Roberts, Forsch 9-12 (7), Ray (8) and Edwards; Bradley, Willoughby (2), Moffitt (5), McMahon 3-0 (7), Sosa (9) and Rader, Sadek (9). Home runs: Houston — May (26th), Cedeno (20th); San Francisco — Kingman (19th).

AMERICAN LEAGUE

Baltimore 103 000 200— 7 10 1
Cleveland 001 010 001— 3 8 0
McNally 15-4 and Williams; Perry 15-9 and Duncan. Home runs: Baltimore — Coggins (5th); Cleveland — Duffy (5th and 6th).

Milwaukee 300 000 002— 5 8 0
New York 000 000 000— 0 6 3
Slaton 12-11 and El Rodriguez; McDowell 5-7, Granger (6) and Munson.

Detroit 010 010 010— 3 10 1
Boston 050 210 03x—11 15 0
Perry 13-12, Scherman (2), Miller (4), Farmer (7), Strahler (8); Paitin 13-13 and Fisk. Home runs: Dettgit — Brown (12th), Horton (17th); Boston — Cooper (1st).

Chicago 302 000 000— 5 10 0
Minnesota 001 010 000— 2 6 0
Wood 23-18, Acosta (9) and Herrmann; Decker 9-7, Corbin (3), Albury (7), Hands (8) and Mitterwald. Home runs: Chicago — May (18th); Minnesota — Soderholm (1st).

Oakland 060 000 002— 8 9 1
Texas 100 602 10x—10 16 2
Odom, Knowles 6-7 (4), Pina (4), Fingers (6), Lindblad (7), Abbott (8) and Tenace; Clyde, Gogolewski 3-5 (2), Merritt (9) and Suarez. Home run; Texas — Burroughs (25th).

Island Seniors Get New Rulers

New champions were crowned in each division of the 23rd annual Vancouver Island Senior Ladies' Golf Association Tournament which was held Friday at Victoria Golf Club.

Elsie Saunders of Gorge Vale scored a 91 for the 18-holes to edge clubmate Vi Northup by two strokes and win the Mrs. A. Blair Paterson Trophy for low gross score.

Eileen Eldridge of Royal Colwood had a net 70 to win the Dolly Wilson Trophy for low net score, while 1972 champion Dolly Williamson, also of Royal Colwood, was the runner-up with a 78.

Mount Brenton captured the Team Trophy from defending champion Uplands as Sophie DeHarwood, Sara Clements and Ursula Leaf combined for the low-net score.

Carrie Shearing of Victoria won the Ethel M. Todd trophy for the low-net score by a grandmother and Clara Johnston of Gorge Vale was runner-up.

Other low-net winners were Irene Ritchie of Gorge Vale for the (Silver Division), Evelyn Jackson of Nanaimo (Bronze Division, low) and Helen Speight of Gorge Vale (Bronze Division, high).

Exhibition Park Results

● Today's entries on Page 14 ●

VANCOUVER — Results of Friday's thoroughbred racing at Exhibition Park

First Race — $1,550 claiming, three-and-four-year-olds, six and one-half furlongs.
Black Dave (Combs) $7.10 $4.30 $3.60
Happy Echo (Estapper) 10.30 6.80
Little Peppercon (Costa) 9.90
Also ran: Too Many Things, Dicks Folly, Lunar Wind, Mystic Myth, Uditta, Magic Moon. Time 1:21 3-5. Quinella paid $66.60.

Second Race — $1,550 claiming, maiden 2-year-olds, six furlongs.
Mr. Tom Thumb (Brownell) $5.40 $3.20 $2.70
Regal Leo (Wolski) 4.50 3.60
Sanforized (Rawson) 4.90
Aslo ran: Paddy Grant, Native Boy, High Falar, Golden Pursuit, Hurricum, Blessed Return. Time 1:16.

Third Race — $1,550 claiming, three and four-year-olds, six and one-half furlongs.
New League (Chabara) $9.20 $5.60 $5.40
Le Coq Du Nord (Hamill) 11.10 6.70
Magic Miracle (R. Arnold) 7.10
Also ran: Avalon Isle, Stars Victory, Clear The Way, Slipper Moon, Aim To Win, Queen Gazelle, Fleet Escort. Time 1:20.2.

Fourth Race — $1,550 claiming three-year-olds, six and one-half furlongs:
The World Is Round (Hamill) $6.30 $3.90 $3.40
K. Balor (Skinner) 3.50 2.60
Fabled Dancer (Rawson) 3.60
Also ran: Trojan Knight, Mr. Dixon, Beau Kim, Cooks Image, Horrify, Nile Runner, Tulameen. Time 1:20., Exactor paid: $22.80.

Fifth Race — $2,125 claiming, three-and-four-year-olds, one and one-sixteenth mile:
Special Stock (Wiseman) $45.70 $11.20 $4.20
Satans Brother (Cuthbertson) 3.60 2.70
Charles Dore (J. Arnold) 3.30
Also ran: Angri Destiny, Defiant Dude, Konni Lake, Tsonoqua. Time 1:48 4-5.

Sixth Race — $2,125 claiming, three-year-olds, one and one-eighth mile:
Saanich Spree (Frazier) $5.20 $3.20 $2.90
Treasure Mill (Coombs) 4.30 4.20
Craigdell (J. Arnold) 6.30
Also ran: Rullah World, Bold Bruce, Lockset, Man In Silk. Time 1:54 1-5. Exactor paid $24.70.

Seventh Race — $2,155, claiming, three-year-olds, six and one-half furlongs:
Racivero (Frazier) $5.00 $3.90 $2.80
Brennen (J. Arnold) 7.40 4.60
Miss Jay Note (Smith) 4.20
Also ran: Haig E, Gentle Sphere, Cedar Champ, Nelly Schmidt, Win A Shot, Dilly's Dandy. Time 1:19 3-5.

Eighth Race — $2,410 claiming, three-year-olds, six and one-half furlongs:
Fox Trot Papa (J. Arnold) $8.70 $4.00 $2.90
Spreelee (Wolski) 3.50 3.20
His World (Phelan) 4.40
Also ran: Hard To Know, P Shooter, Our Boy Charlie, McNoon, Tawasentha, Bucksin Billy, Bricpac. Time 1:18 4-5.

Ninth Race — $1,600 claiming, three-year-olds and up, one and one-eighth miles:
Shy Pirate (Chabara) $15.00 $5.60 $4.60
Ky. Wild (Rawson) 3.80 3.30
Reefnot (Carter) 5.90
Also ran: La Belle Virgo, Summer Stan, Edlths Boy, Kaps Call, Ruby's Pirate, Indian Painting also ran. Time: 1:55 3-5, Quinella paid: $24.30, attendance: 7,370, mutuel handle: $513,669.

Oak Bay Seniors Take Team Title

FINAL STANDINGS

	Pts.
Victoria	38½
Glen Meadows	34½
Gorge Vale	31½
Royal Colwood	30
Uplands	24
Cedar Hill	21½

Victoria Golf Club became the first Vancouver Island Seniors Golf Association league champion Friday as the six-team league wound up its inaugural season.

Victoria was the only club to score a victory on Friday, making it certain that Glen Meadows would have to be content with the runner-up spot.

Victoria downed Uplands, 4½-1½ at the Uplands course, while the Glen Meadows at Cedar Hill and the Gorge Vale at Royal Colwood matches ended in 3-3 stalemates.

GLEN MEADOWS 3 at CEDAR HILL 3

Poli Howard defeated Tom Harper, 5 and 4, Ted Martin beaten by Hubert Foxall, 5 and 4, Cedar Hill won four-ball, 4 and 3.

Graham Westmoreland defeated Dave Beeching, 4 and 2, Russell Ard beaten by Joe Arnold,, 1 up, Glen Meadows won four-ball, 4 and 3.

GORGE VALE 3 at ROYAL COLWOOD 3

Stu Mifchell beaten by Don MacFadyen, 2 and 1, Bill Jaffray defeated Clyde Clark 4 and 3, Gorge Vale won four-ball, 4 and 3.

Lew Sargent defeated Ted Colgate, 1 up, Ab Robertson beaten by Gordon Millin, 3 and 2, Royal Colwood won four-ball, 1 up.

VICTORIA 4½ at UPLANDS 1½

Pete McIntyre beaten by Bob Bell, 2 and 1, Brian Hunnings defeated Bill Master, 1 up, Victoria won four-ball, 2 up.

Alan Snell halved with Sam Swetnam, Bill Thompson defeated Harry Paterson, 3 and 1, Victoria won four-ball, 2 up.

Canadians Now 4-2

BOLOGNA, Italy (AP-CP) — Canada got only four hits but made the best of seven Italian errors to down Italy, 7-6, in the intercontintental baseball championship.

It was the fourth victory for the Canadians, who lost their first two games.

In a game at Parma, Italy, the United States edged Japan, 1-0, to take a share of the lead in the round-robin tournament. John Caniera pitched a four-hitter for the Americans.

The U.S. and Japan each have 5-1 records and one game left to play. Tonight the U.S. plays Puerto Rico and Japan meets Canada. If they both win, they'll meet in a playoff game Sunday.

Sunday, Sept. 9
Joe Gottstein Futurity
$40,000 Added
Doo-Dah.
Longacres Spend the day.

LAKE HILL SOCCER ASSN.
1973-74 JUVENILE SOCCER REGISTRATION
(7 thru 17 years of age)
SATURDAY, SEPT. 8 — 10 a.m. - 3 p.m.
SUNDAY, SEPT. 9 — 10 a.m. - 3 p.m.
REYNOLDS ROAD PARK
(Babe Ruth Clubhouse)
All juveniles living within the Lake Hill district boundaries of Douglas, Royal Oak, Blenkinsop, Pearce Crescent, Glendenning, Cedar Hill, North Dairy, Tolmie, Douglas. Birth or Baptismal Certificates required for new players only.
Fee — $5.00.
Managers, Coaches and Score recorders needed.

VICTORIA OLYMPIANS
SWIM CLUB
Are looking for new swimmers, 7 years and over. If your child can swim at least some backstroke or crawl, let him (her) try out for our competitive program. 2 Weeks FREE trial period at the CRYSTAL POOL starting Sept. 10.
For further information phone Mrs. W. RAAP 479-7823.

ESQUIMALT FIGURE SKATING CLUB
Pre-Registration Winter Session, 1973-1974
Esquimalt Municipal Sports Centre
Saturday, Sept. 8 ..... 11:00 a.m. - 1:00 p.m.
Wednesday, Sept. 12 ..... 6:00 p.m. - 8:00 p.m.
Saturday, Sept. 15 ..... 11:00 a.m. - 1:00 p.m.

REGISTER NOW
for a great season of
CURLING
Reasonable Rates
For Information Phone 386-3261
ESQUIMALT SPORTS CENTRE

PROS
Are made in the W.C.H.L.
Remember Lanny McDonald, Darcy Rota, Vic Mercredi, John Davidson and all the others?
There are more in the W.C.H.L. and you'll see them again this year at the COUGAR games.
You can see future pro stars such as Ron Chipperfield, Clark Gilles, Ron Greschner and Bob Bourne at a reduced rate with a COUGAR Season Ticket.
An Adult Season Ticket Saves You $
I Hereby Apply for And Agree to Purchase ..... Season Tickets
☐ Adults $75 ☐ Students and O.A.P. $59.50
☐ Children 12 and Under $34.00
Enclosed is cheque for money order $.....
In full payment. Register in person by mail or Phone 384-1522, Box Office, Memorial Arena
NAME ..... PHONE .....
ADDRESS ..... CITY .....

TONIGHT!! TONIGHT!!

TONY JOHNSON
1792 POINTS

RICK CUDBY
1652 POINTS
STOCK CAR and CLAIMER
CHAMPIONSHIPS
60 LAP STOCK CAR MAIN EVENT
TIME TRIALS: 7 P.M. RACE ACTION: 8 P.M.
ADULTS: $2.50 STUDENTS: $1.75 KIDS (6-12): 50¢
RAIN DATE SUNDAY 1 P.M.
WESTERN SPEEDWAY

Weiskopf, Miller, Aaron, Nicklaus wait on tee during Friday round

Violence Remains Unchecked And Threat to Soccer Grows

By ROD CURRIE

LONDON (CP) — The British soccer season has opened with a bang — literally — and sports commentators are warning that the game is on the road to ruin if something isn't done soon to cut soccer violence.

With the season only a few weeks old, scores of fans have been arrested and fined, dozens injured and damage to game facilities and special soccer trains has run into the thousands.

As the annual debate warms up there is a share of blame for all concerned — the fans, players, police, managers and coaches.

And the variety of solutions offered range from reintroduction of the birch and a change in the law to permit sitffer fines to more sportsmanship on the part of players and better facilities for fans.

In the wake ofthe opening round of games Aug. 25, British Railways announced that three coaches costing $50,000 each were damaged by fans beyond repair and seven others needed repairs that would take a week to complete.

"Soccer specials" are good business for British Railways — provided there is no damage — but nevertheless officials decided to cancel the run from Leicester to Everton, meaning fans travelling by ordinary rail services will have to pay 30 per cent more than the soccer excursion fare.

After some 400 fans from Manchester ran riot through London's Euston station, terrorizing other passengers, city magistrates suggested soccer hooligans be charged under the Public Order Act, permitting fines up to $250 or custodial sentences.

Len Shipman, president of the Football League, has reiterated his call for reintroduction of the cane for soccer hooligans, a suggestion most sports commentators rejected as nonsense.

In Scotland, a recent report on drinking urged that all pubs within a radius of several miles of a soccer ground be closed several hours before game time.

Part of the debate is whether football corwds generally are a breed of rowdies or whether the game simply attracts an unusual number of them. Most fans insist it is a rough minority that gives all fans a bad name.

Recently, a 17-year-old youth charged with jumping on two cars after a game and damaging them, got off lightly after the court was told he was a solid young man who on two occasions had saved people from drowning. A fresh-faced Manchester schoolboy, arriving here, said he and his friends would not only "get" the opposing Arsenal fans but also Newcastle United supporters in town for a match with West Ham.

"Southerners and Geordies (people from Newcastle) are our arch-enemies," he said, "and we take their scarves the way the Indians used to take scalps."

Some commentators have argued that increasing rough play generates violence in the stands and that referees should crack down.

In most grounds it is traditional for many fans to stand in enclosures.

"Force large numbers of spectators into primitive pens like animals and they will behave like animals," says Sunday Telegraph commentator Peter Taylor. "Spend money, give them all seats with a view, and the civilizing environment will mend their behavior."

But many others are not optimistic. Although some cities are running up vast bills providing additional police supervision, the general belief is that the problem of soccer "rabble" will not soon be solved.

Nicklaus Series Favorite

AKRON, (AP) — Pro golf's Big Four winners square off in the game's World Series this weekend with—as usual—Jack Nicklaus in the favorite's role.

The Golden Bear, a four-time winner of this event, is making his ninth appearance in the World Series of Golf while the other three competitors are starting for the first time.

Nicklaus has taken more than a quarter of a million dollars out of this 36-hole tournament that brings together the most exclusive field in the world.

Nicklaus got in as the winner on the season's last major title, the PGA.

The others in the fight for the $50,000 first prize are British Open champ Tom Weiskopf, United States Open king Johnny Miller and Masters title holder Tommy Aaron.

The site is the 7180-yard, par 70 Firestone Country Club, one of the toughest, most demanding layouts the touring pros play all season.

Coverage of today's play in the World Series of Golf will be on Channel 5 starting at 2 p.m.

Lions Are Carrying It Well Musso On Top, Harris Close

B.C. Lions have established the best running game in the Canadian Football League.

Official statistics released this week, which do not include the Wednesday game between the Lions and Ottawa Rough Riders, show the B.C. club to be well in front in gaining yardage on the ground with 1292 yards from seven games.

Four Lions are among the nine top ball-carriers in the Western Conference. Fullback John Musso, who has played one more game than his nearest rivals, is the conference leader with 450 yards. That total includes the 52 he picked up against Ottawa.

Rookie-import Lou Harris, who had 53 yards Wednesday, is next among the Lions with 299 yards. Monroe Eley, who played Wednesday with a bad ankle and was unable to add to his total, has 273 yards, and quarterback Don Moorhead, who didn't play Wednesday, has 227 yards.

Harris has the best average —6.4 yards a carry after the Wednesday game, and also leads runners in touchdowns, with five.

Pushing for the conference lead are Gene Foster and Roy Bell of Edmonton Eskimos, who have 426 and 403 yards, respectively, from six games. Saskatchewan-veteran George Reed is fifth with 372 yards.

Newcomer Andy Hopkins of Hamilton Tiger-Cats leads the Eastern Conference with 471 yards, and has a game in hand over ex-Lion Jim Evenson of Ottawa Rough Riders, who is at 395 yards following his 88-yard effort against the Lions this week.

Marv Kendricks of Toronto Argonauts is next with 316 yards, but surprisingly drew his release this week.

George McGowan of the Eskimos and Mike Even of the Argonauts are conference leaders in passes caught, with 28 and 23, respectively, but newcomer Rick Eber of Saskatchewan Roughriders and veteran Garney Henley of Hamilton lead with five touchdown catches each.

Don Jonas of Winnipeg Blue Bombers leads in passes completed with 96, but his percentagee is only 45.1 and he leads in interceptions with 14. Ron Lancaster of Saskatchewan is tops with nine touchdown throws and Don Moorhead of B.C. Lions leads, for 100 or more throws, in percentage of completions with 59.3 official figures up to Wednesday's game.

Griffin Fails

TORONTO (CP) — Toronto Argonauts have released linebacker Jerry Griffin because he failed to pass the club's physical.

Griffin, a six-year veteran of Edmonton Eskimos of the Western Football Conference, was in town for a five-day trial, but didn't get a uniform on.

The Original Knight
SOLUNAR TABLES
When To Fish Or Hunt

According to the Solunar Tables calculater for this area, the best times for hunting and fishing for today and tomorow wil be as follows. (Times shown are Pacific Daylight Time):

	A.M. Minor	A.M. Major	P.M. Minor	P.M. Major
TODAY	2:10	8:40	2:35	9:05
TOMORROW	2:50	9:25	3:20	9:45

Major solunar periods, lasting 1½ to 2 hours, dark type.
Minor periods, shorter in duration, light type.

Sport Today

GOLF

8 a.m. — Start of two-day Esquimalt Molson's Open tournament, Gorge Vale Golf Club.

CRICKET

2 p.m. — Victoria and District Association Knockout Cup final, Oak Bay vs. Albion, Beacon Hill Park.

MOTOR SPORT

7 p.m. — Time trials start for stock-car and claimer championship races, Western Speedway.

★ ★ ★

PASSING

WESTERN CONFERENCE

	A.	C.	Yds	Pct.	TD
Jonas, Wpg.	213	96	1439	45.1	5
Lancaster, Sask.	163	85	1171	52.1	9
Moorhead, B.C.	118	71	901	59.3	3
Liske, Cal.	143	71	893	49.7	5
Lemmerman, Edm.	70	43	575	61.4	5
Wilkinson, Edm.	88	49	515	55.7	3
Lindsay, Cal.	50	18	328	36.0	1
Douglas, B.C.	13	4	45	30.8	1

EASTERN CONFERENCE

	A.	C.	Yds	Pct.	TD
Theismann, Tor.	143	81	1260	56.6	6
Eale,y Ham.	113	65	841	57.5	7
Cassata, Ott.	72	47	511	65.2	1
Mira, Mtl.	43	23	403	53.4	4
Jones, Mtl.	45	24	281	53.3	1
Keeling, Ott.	45	16	203	35.5	3

RUSHING

WESTERN CONFERENCE

	No.	Yds.	Ave.	TD
Foster, Edm.	74	426	5.8	0
Bell, Edm.	81	403	5.0	1
Musso, B.C.	79	398	5.0	5
Thompson, Sask.	62	374	6.0	0
Reed, Sask.	77	372	4.8	4
Brown, Wpg.	82	345	4.2	3
Eley, B.C.	43	273	6.3	1
Harris, B.C.	38	246	6.5	4
Moorhead, B.C.	39	227	5.8	0

EASTERN CONFERENCE

	No.	Yds.	Ave.	TD
Hopkins, Ham.	78	471	6.0	2
Kendricks, Tor.	73	316	4.3	0
Harvey, Mt.	40	312	7.8	0
Evenson, Ott.	77	307	4.0	1
Smith, Mtl	56	197	3.5	1
Theismann, Tor.	34	153	4.5	0
Rodgers, Mt.	23	137	6.0	0

PUNTING

WESTERN CONFERENCE

	No.	Yds.	Ave.	S
McKee, Wpg.	65	2928	45.0	6
Guthrie, B.C.	46	1946	42.3	0
LeFebvre, Edm.	45	1904	42.3	2
Moulton, Cal.	49	1972	40.2	1
Ford, Sask.	40	1608	40.2	1

EASTERN CONFERENCE

	No.	Yds.	Ave.	S
Wade, Mtl.	4	198	49.5	0
Andrusyshyn, Tor.	55	2585	47.0	3
Adams, Ott.	49	1952	39.8	0
Lockington, Ham.	40	1592	39.8	0
Buono, Ham.	40	1489	37.2	1

PASS RECEIVING

WESTERN CONFERENCE

	No.	Yds.	Ave.	TD
McGowan, Edm.	28	421	15.0	3
Reed, Sask.	23	209	9.1	0
Eber, Sask.	20	250	17.5	5
Campana, Sask.	19	226	14.0	2
Hendrickson, B.C.	18	250	13.9	2
Linterman, Cal.	18	186	10.3	0
Williams, Wpg.	17	298	17.5	2
Eley, B.C.	17	247	14.5	2
Taylor, Edm.	17	169	10.0	2
Larose, Wpg.	16	363	22.7	1
T. Forzani, Cal.	16	256	16.0	2

EASTERNCONFERENCE

	No.	Yds.	Ave.	TD
Eben, Tor.	23	323	14.0	2
Allen, Tor.	22	400	18.2	4
Henley, Ham.	20	329	16.5	5
Muller, Tor.	16	296	18.5	1
Gabriel, Ham.	16	165	10.3	0
Rodgers, Mtl.	14	335	23.9	4
Cranmer, Ham.	11	141	12.8	1
Harvey, Mtl.	11	122	11.1	0
Oldham, Ott.	10	229	22.9	1
Pullen, Ott.	10	102	10.2	0

SCORING

WESTERN CONFERENCE

	TD	C	FG	S	Ptd.
Cutler, Edm.	0	9	16	4	61
Jonas, Wpg.	2	9	5	3	39
Abendschan, Sk.	0	11	6	3	32
Musso, B.C.	5	0	0	0	30
Robinson, Cal.	0	7	7	2	30
Eber, Sask.	5	0	0	0	30
Reed, Sask.	4	0	0	0	24
Brown, Wpg.	4	0	0	0	24
Harris, B.C.	4	0	0	0	24
Gerela, B.C.	0	10	2	5	21

EASTERN CONFERENCE

	TD	C	FG	S	Pts.
Andrusychyn Tor.	0	10	9	9	46
Sunter, Ham.	0	14	10	2	46
Organ, Ott.	0	5	12	0	41
Sweet, Mtl.	0	9	7	1	31
Henley, Ham.	5	0	0	0	30
Rodgers, Mtl.	4	0	0	0	24
Allen, Tor.	4	0	0	0	24
Symons, Tor.	3	0	0	0	18
Eben, Tor.	2	0	0	0	12
Nixon, Ott.	2	0	0	0	12
Hopkins, Ham.	2	0	0	0	12
Smith, Mtl.	2	0	0	0	12
Jones, Mtl.	2	0	0	0	12

Court-Goolagong In Tennis First

FOREST HILLS, N.Y. (AP) — Margaret Court defeated American Chris Evert, 7-5, 2-6, 6-2, Friday and set up the first all-Australian ladies' final in the history of the United states Open tennis championships.

The 31-year-old Mrs. Court was joined in the battle for the $25,000 first prize by 20-year-old Evonne Goolagong, who struggled to a 6-1, 4-6, 6-4 triumph over unseeded Helga Masthoff, a former Berlin fashion model.

Miss Goolagong and Mrs. Masthoff last met in the final of the Canadian Open tennis championship Aug. 25 at Toronto.

After winning the first set handily Friday, Miss Goolagong blew the second set and fell behind, 1-4, in the third with another one of her notorious lapses in concentration.

She jokingly refers to it as a "walkabout", a term meaning day dreaming.

The two Aussies will play at noon today, the match to be followed by the best three-of-five set battles in the men's semi-finals.

Top-seeded Stan Smith of the U.S. plays Wimbledon titleholder Jan Kodes of Czechoslovakia. Ken Rosewall, 38, meets fellow-Australian John Newcombe, 29.

The men's final, also with a $25,000 first prize, is scheduled Sunday with Smith, rated the World's No. 1 player, the fovorite.

Mrs. Court will be seeking her fifth U.S. championship — her sixth if you count the two she won in the amateur event after the game had gone open in 1968 — and to add to a cache of laurels that also include three Wimbledon, five French and 11 Australian titles.

BANQUETS
● Wedding Receptions
● Dances—Parties
● Trade Shows
PLAYLAND CLUB
4240 Glanford Ave.
479.7188

PEDDER BAY MARINA
SALMON COUNTRY
▸BOAT RENTALS
▸LAUNCHING RAMP
▸WHARFAGE
▸COFFEE SHOP
YEAR ROUND FISHING

Cudby in Last-Chance Try To Catch Speedway Leader

It's strictly a two-man race for the drivers' title tonight heading into the final stock-car rogram of the season atp Western Speedway.

Defending-champion Tony Johnson holds a 140-point lead over last year's runnerup, Rick Cudby, 1792-1652. Steve Kennedy, third with 920 points, has no chance at catching the top two.

Tonight's feature is the stock-car championship race with the 60-lap main event worth 200 points, double the normal because the event is more than 50 laps long.

Points awarded for the first six lapes cin the feature are 200 - 160 - 130 - 110 - 90 - 70.

Points are also awarded for the first four places in the fast heat on a 25-20-15-10 basis. first - heat points are awarded 19-15-11-7 and the second-heat points are given on a 14 - 11 - 8 - 5 basis. There are also 15 points for fast time during the trials. Points are graduated down by one for the top 10 placings during time trials.

Also on the line is the Corby Cup, awarded to the driver with the most main-event victories each season at Western. Johnson, Cudby and super-stock driver Terry Forsyth have five wins each and Forsyth also has only one chance remaining, next week's super-stock championship program.

The claimers will also be in action tonight. Gary Rowe, with 854 points, has an insurmountable lead in the driver standings. Glen Hay is second with 692 points and Ray Birtwhistle third with 664.

Time trials get under way at 7:00 and racing at 8 p.m.

?
FALL HOLIDAY?
Let Andy Megaw's Douglas Street Shell prepare your car for travelling this fall. We will run a complete 89 point safety evaluation on your automobile, with your oil change and lubrication.
Body Work
Lights
Exhaust System
Frame & Under Body
Steering
Visibility
Horn
Brake System
Suspension
Tires
SHELL car guard
Andy Megaw's
DOUGLAS STREET SHELL
2223 Douglas St. at Queens
383-2923
A Shell "Car Guard" Station

RENAULT TO RENO

Renault R12. We call it our Reno Renault because if you buy one before October 26th . . . you can win a fun-filled trip to fabulous Reno.
Why buy a Renault?
Maybe you like the fact that it's roomy and it comes with four doors as standard equipment.
Maybe you like the front wheel drive and big trunk.
Or, maybe it's the sure response of the rack and pinion steering.
Whatever your reason . . . you'll love the Renault R12, with a price tag starting as low as $2700. Our Reno Renault isn't any kind of a gamble at all.
If you want more car than the Renault R12 . . . you're going to have to look a lot harder and pay a lot more.
NOW EXCLUSIVELY AVAILABLE AT
GEORGIA PACIFIC MOTORS LTD.
1750 Government St. (Dealer Licence D2722) 386-1515

Woolco Men's and Boys' Wear
SALE
Men's Ties
Regular and Redi-Knot. Assorted patterns and colours to choose from.
each 1.00
Boys' Husky Size Cuffed Pants
100% Cotton. Patterned in many colours.
Sizes 8 to 12. Pr. 7.66
Sizes 14 to 18. Pr. 8.66
Boys' Husky Size Cuffed Pants
100% Cotton. Assorted patterns and colours. 2" Cuff. Sizes 8 to 16.
Pair 8.77
Boys' Cuffed Pants
100% Cotton. Patterned in many colours. Sizes 8 to 16.
Pair 6.22
Boys' Cuffed Pants
100% Cotton with 2" cuff. Sizes 8 to 16.
Pair 5.22
Boys' Casual Pants
Assorted styles in plain shades and patterns.
Pair 4.99
Woolco DEPARTMENT STORES Division of T. Eaton Co. Ltd.
Personal Shopping Only, Please! We Reserve the Right to Limit Quantities!
TOWN AND COUNTRY SHOPPING CENTRE, DOUGLAS STREET and SAANICH
OPEN MONDAY to FRIDAY, 10 a.m. to 10 P.M. Saturday, 9 a.m. to 10 p.m.
IF YOU TAKE AWAY OUR LOW PRICES YOU'VE GOT A REGULAR DEPARTMENT STORE

Million-Dollar Vet Nervous With Time To Earn It Near

NEW YORK (AP) — There will be a nervous first-year man in the Houston Aeros' World Hockey Association training camp next week.

His name, Gordie Howe, the man who scored 786 regular season goals and 1023 assists in a sparkling 25-year career in the National Hockey League with Detroit Red Wings; who has been retired for the past two years; and who earned $2,300 his rookie season but signed for more than $1 million with the Aeros.

That Gordie Howe . . . nervous?

Yes.

"My worry is that after the great treatment the people in Houston gave me, I wouldn't be able to fulfill their expectations," said the greyhaired Howe, 45, who stopped in New York on a promotional tour.

"The people in Houston are so organized. Inside of a week, I had my boys sign their contracts, I signed mine, had my other children in a good school, and had bought a house. The people are just great there," he said.

"My boys," as Howe called them, are his sons Mark and Marty. Both were stars in junior hockey last year, and when the Aeros drafted the teen-age pair—Marty's 19 years old, Mark 18—it enabled the senior Howe to realize a dream he had nurtured for a number of years. to play pro hockey with his sons.

Fulfillment of that wish led Howe away from the Detroit organization after a long-time career with the club. After his retirement in 1971, Gordie took a front-office job with the team.

It was downhill from there.

"I wasn't doing much aside from answering fan mail. I wasn't in on any major decisions as I thought I would be. I wasn't happy," recalled Howe.

The younger Howes signed long-term contracts with Houston for more than 200 times the figure their father had received in his first year as a pro.

"They'll make more money in bank interest this year than I did in salary my first 10 years in the NHL," said the proud father.

Gordie is about seven pounds over his 205-pound playing weight, but still looks fit. An arthritic condition in his left wrist has improved.

When the Howe group makes its first professional appearance in a preseason exhibition here Sept. 25, they'll become the first father-and-son team to play together in the history of pro team sports.

While Marty plays defence, young Mark, a left winger, will play on the same line as his father, "if he can keep up with me," Gordie quipped.

Scouting reports indicate that there shouldn't be any great problem in that respect. Mark scored 104 points for Toronto Marlboros last season and is rumored to be the next Gordie Howe.

To that Mark replied, "Well, I'd really rather make a name for myself."

Exhibition Park Overnight Entry

VANCOUVER — Today's entries for thoroughbred racing at Exhibition Park.

FIRST RACE — Claiming, $1,550, for three and four-year-olds, six and one-half furlongs:

Elsie J. (J. Arnold)	114
Bold Orchid (Hamill)	115
Berkley Queen (R. Arnold)	115
Donaghy (LeBlanc)	113
Winning Motion (Munoz)	109
Marishkas Gal (Arnett)	110
Young Hopeful (Frazier)	122
Yalta (Cuthbertson)	118
Burnside (Phelan)	105
Lory Brand (Chabara)	116
Also eligible:	
Pallas Anne (Smith)	110
Star Pine (Wiseman)	115
Fraulein Gruder (Rawson)	115

SECOND RACE — Claiming, $1,720, for two-year-olds, six and one-half furlongs:

a-Proud Magic (Cuthbertson)	115
a-El Herg (Cuthbertson)	115
Rockabar (Terry)	115
Dorset Place (Combs)	112
Alderanna (Sandoval)	112
Storm Princess (Wolski)	112
Miss Hambleton (LeBlanc)	112
a-Holly Race (Chabara)	117
Zafanie D (Dailey)	115
b-Haig Bomb (Smith)	117
a—K. G. Anderson entry.	
b—A .J .Payne entry.	

THIRD RACE — Allowance, $2,665, for two-year-olds, six and one-half furlongs:

Magic Blue (CChabara)	112
Winning Promise (Olguin)	112
Madeokeha (J. Arnold)	112
a-New Pride (Estapper)	114
Pirate Charger (Dailey)	115
Oean Lore (Rawson)	117
Avec Plaisir (Sanchez)	117
a-Swing Music (Wolski)	117
Sarah Shot (Munoz)	112
Diddem Dan (Frazier)	115
a—D. Berman entry.	

FOURTH RACE — Claiming, $2,025, for three-year-olds and up, six and one-half furlongs:

Mr. Slick (Wolski)	117
Cumloops (Bob Dimma)	119
Royal Jazz (Estapper)	120
Fleetervet (Skinner)	109
Dr. GG Mac (Brownell)	115
Choice Lad (Phelan)	115
Lord Kudu (Combs)	120
Petite Mungo (Olguin)	114
August Morn (Cuthbertson)	119
Patmos (no rider)	118
Also eligible:	
In The Groove (Terry)	118
Coexistene (Inda)	117
Nashville Baby (Frazier)	122
Similkameen (Dailey)	119

FIFTH RACE — Claiming, $2,255, for three-year-olds and up, one and one-eighth miles:

Uncle Smoothie (Inda)	117
Our Dandy (Munoz)	117
a-Without End (Frazier)	122
Admiral Prince (Daily)	116
Lace Princess (LeBlanc)	108
Bum Money (K. Gold)	115
Four And Score (no rider)	116
b-Ballyclare (Wiseman)	114
b-Haydn Smoke (Wiseman)	115
Gallant Shadow (Phelan)	112
Also eligible:	
a-Billy The Bug (Frazier)	115
a—F. Dyson entry.	
b—L. Giardin entry.	

SIXTH RACE — Claiming, $2,255, for three and four-year-olds, one and one-sixteenth miles:

Just A Little Guy (Frazier)	109
Deception Pass (Skinner)	107
Steady Eddie (Olguin)	114
Cotten D (J. Arnold)	112
Sutters Dream (Carter)	109
Glory Isle (Dailey)	114
Monkey Pod (Wiseman)	112
Nestime (Phelan)	109

SEVENTH RACE — Allowance, $3,985, for three-year-olds and up, one and one-sixteenth miles:

Merging Fire (Phelan)	110
Riballer (Smith)	115
Garrys Choice (Rawson)	114
Cypress Cove (Wiseman)	115
Nine Oclock Gun (Chabara)	117
Hallman (Cuthbertson)	115
Bouncing Kim (Frazier)	118
Ice Palace (Inda)	111

EIGHTH RACE — "Brighouse Belles Handicap," $6,500 added, for fillies and mares, three-year-olds and up, one and one-sixteenth miles:

Auranullah (Combs)	112
Ladyschmidt (Dimma)	122
Leisure Road (Smith)	118
Wiffi Waffi (LeBlanc)	112
Patti Ruth (Frazier)	118

NINTH RACE — Claiming, $2,410, for three-year-olds and up, six and one-half furlongs:

Mernie Lou (Sanchez)	116
Mid Drive (no rider)	115
Destinys Favour (Chabara)	117
Kippynite (Dailey)	122
Bute Boy (Frazier)	120
Sandswift (Smith)	115
Comax (Munoz)	117
Canyon Patrol (K. Gold)	106
Mr. Wolf (Phelan)	114
Flashy form (Cuthbertson)	115
Also eligible:	
Gift Box (Inda)	118
Why Beeb (LeBlanc)	115
Open Stock (Rawson)	122

SUB RACE — Claiming, $1,600, for three and four-year-olds, one and one-sixteenth miles:

Fairburns Pride (LeBlanc)	109
Regal Joy (Chabara)	116
Alderberry (Dailey)	116
Betting Fool (Smith)	112
Bluewater Lady (Skinner)	105
Snow Run (no rider)	116
Jack To A King (J. Arnold)	119
Aint Mates (Inda)	119

Large Gain In Alberta Horse Play

EDMONTON (CP) — The western Canada racing association Friday said $41,616,984 was wagered this year at Edmonton and Calgary tracks during 116 days of racing.

The total is more than $3.5 million over the amount bet last year.

Northlands park in Edmonton handled $27,100,314 during 65 days of racing this year compared with about $21.5 million in 56 days last year. Stampede Park in Calgary handled about $14.5 million in 51 days this year, increasing its daily average by about $5,000.

The Calgary season was shortened this year because of track and grandstand renovations.

Muhammad Sure Cassius Is Back

LOS ANGELES (AP) — "From round one, in every second and every minute of every round you won't see no flat-footed fighter," declared Muhammad Ali, who recovered from a Thursday fit of pique and settled into his routine for Monday night's return bout against conqueror Ken Norton.

The ex-heavyweight champion arrived in Los Angeles and found the promised gym hadn't been erected in the hotel where he was staying.

He threatened to return to Deer Lake, Pa., and continue his training there.

After the promoter assured him of training facilities, Ali changed his mind and went to his room. Then he changed it again and sparred eight rounds against Billy Daniels, Tony Doyle and Jim Summerville.

Ali didn't wear a headgear, which worried promotoer Don Fraser, who is putting on the Monday night show at the Forum. But the 31-year-old former champion maintained he didn't need one.

"The last time you saw me I was flat-footed against Norton and even when he broke my jaw I nearly beat him," Ali said.

"This time I've trained harder than ever. I'm in better shape than the first fight against Sonny Liston."

Ali said he weighed 211 pounds coming out of camp and compared that to the 217 he had been weighing for fights up until the first Norton battle in San Diego, when he scaled 221.

As the fighters arrived in Los Angeles,the odds favored Ali 5-2 and he commented: "You'll see the pretty dancing all the way, the old Ali."

Norton seemed unimpressed, nodded with his eyes closed at one point, and declared: "I won the first fight and I'll win this one."

The two will weigh in at the hotel Sunday.

Ali plans to be about 209 pounds and Norton looks for 205 or 206, both below their weights of the initial meeting.

In a preliminary 10-rounder, Jerry Quarry of Bellflower, Calif., goes against Tony Doyle of Salt Lake City for the third time. Quarry won one of the previous meetings and the other ended in a draw.

Canadian Swimmers Unable To Keep Pace

BELGRADE (CP) — Canada was shut out for the second day in a row at the world aquatic championships, despite placing swimmers and a diver in final events Friday.

One of Canada's failures came in the women's 200-metre backstroke, won by Melissa Belote of the United States in two minutes, 20.5 seconds.

Wendy Cook, 16, of Vancouver, who won a bronze medal in the 100-metre backstroke Wednesday, was sixth in the 200 event with a time of 2:23.59. She won her qualifying heat in 2:23.1—second best among 24 swimmers and appeared a cinch for a medal.

In the first final of the night, 14-year-old Janice Stenhouse of Surrey, B.C., wound up seventh with a clocking of 4:31.92 for the 400-metre free-style-just off the Canadian record of 4:31.90 set earlier this year by Anne Marie McCaffrey of Edmonton.

Miss Stenhouse — third in her morning heat in 4:32 — was well off the winning time of 4:20.2 recorded by Heather Greenwood of the U.S.

Ulrike Knape of Sweden won the women's tower diving final after five compulsory and five optional dives with 406.77 points. Sweden now has won three gold medals compared with 13 by the U.S., 10 by East Germany and one each by Holland and Australia.

Beverley Boys, 21, of Pickering, Ont., was eighth and last in the tower dive with 324.18 points. She qualified for the final with 342.99 points and sixth place after the preliminary round.

The U.S. team won the men's 4x200-metre freestyle relay in a world record time of 7:33.22, shaving more than two seconds off the 7:35.88 mark set by the U.S. in the 1972 Olympics.

Other Canadians weren't even close to making the top eight and finals after Friday morning's swimming heats.

Miss McCaffrey, 17, who represented Canada in the 1972 Olympics, was third in the fourth heat of the women's 400-metre freestyle with a time of 4:37.1. She wound up 12th among 25 swimmers.

David Brumwell, 19, of Calgary, was 12th and Brad Shirley 18, of Vancouver, 15th in the 200-metre individual medley. Shirley was third in his heat with a time of 2:16.4, while Brumwell placed third in the fifth heat in 2:14.9.

The other Canadian swimmer in Miss Cook's race — Donna-Marie Gurr of Vancouver — was fifth in her heat in 2:30.8 for the 14th position.

Canada's second 14-year-old competitor — Sandra Seath of Edmonton — wound up fifth in her 200-metre breaststroke heat, but 18th over-all among 25 competitors with a time of 2:53. In another heat, Marion Stuart, 18, of Pointe Claire, Que., placed sixth and 13th over-all in 2:50.

The Canadian men's 4x200-metre freestyle relay team was a major disappointment, finishing fourth in its heat and ninth over-all with a time of 7:58.4—seven seconds behind leading France. In the other heat, Australia won in 7:48.4.

Schroeder Rally Holds Off Player

COLUMBUS, Ga. (AP) — John Schroeder, bursting into prominence after four and one-half years of virtual obscurity on the pro tour, shook off a double bogey and a charging Gary Player Friday.

A great finish brought a 65 and a two-stroke lead after two rounds of the $100,000 Southern Open golf tournament.

Schroeder also had to overcome 97-degree sunshine that baked the 6791-year, par-7 course to post a 36-hole total of 132.

He had eight birdies including six on the back nine and three of them on the final three holes after he recorded his double bogey six on the par-four 440-yard 15th hole.

Ater his near disaster on 15, Schroeder lost a share of the lead to Player, who also shot a 65, before rebounding with his finishing string of birdies, which included a 35-foot putt on the 17the green.

Player was two strokes back at 134-along with Grier Jones, who shot 67.

The other four first-round co-leaders stumbled with the exception of rookie Larry Stubblefield, who had a 71 for 138. Lou Graham had a 73-140, Done Bies 74-141 and Artie McNickle soared to a 76-143.

Four strokes back was Pete Brown, at 136 after a 66. Defending champion Dewitt Weaver was in a group at 138 after a 68.

Some of the major casualties who failed to make the cut of 144 included Deane Beman, Bert Greene, and Ken Harrelson, the former major league baseball star.

Rider Star Obtained By Bombers

WINNIPEG (CP) — Winnipeg Blue Bombers Friday acquired the rights to Canadian-linebacker Wayne Shaw from Saskatchewan Roughriders and the 12-year Western Football Conference veteran immediately began a five-day trial.

The 34-year-old former Canadian Football League all-star was transferred to Winnipeg by his company during the winter, ending his career with the Roughriders.

Shaw, regular linebacker for Saskatchwan last season, was obtained for future considerations.

MAKE TRACKS TO SUBURBAN AND BAG YOURSELF A CAMPER!

—HEAD NORTH ON DOUGLAS

SUBURBAN

Suburban's Entire Rental Fleet of

Vanguard Campers and 1973 Ford ¾-ton Camper Special Trucks are on Sale Now

SPECIAL

5 ONLY

1973 Ford ¾ - Ton Trucks with 1972 11½ Foot Vanguard Campers

SALE PRICE $7595

SPECIAL

1 ONLY

1973 Ford ¾ - Ton Truck with 1972 8½ - Ft. Vanguard Camper.

SALE PRICE $7195

All Trucks are Equipped as Follows:

★ V-8 Motor
★ Automatic Transmission
★ Power Steering
★ Power Brakes
★ Camper Packages
★ Philco Radios
★ (5) 750x16 Tires
★ Rear Step Bumper
★ 2 Gas Tanks
★ Models and Colors Vary
Motors — 360" and 390"

All Vanguard Campers Equipped as Follows:

11-FOOT CAMPERS

★ Fibreglas Roof
★ Fridges
★ Furnace
★ 3-Burner Stove

8½-FOOT CAMPERS

★ Fibreglas Roof
★ Furnaces
★ City Water
★ 3-Burner Stoves
★ Colors Vary

SPECIAL

2 ONLY

1973 Ford ¾ - Ton Trucks with 1973 8½ - Ft. Vanguard Camper.

SALE PRICE $7895

SPECIAL

2 ONLY

1973 Ford ¾ - Ton Trucks with 1973 11½ - Ft. Vanguard Campers.

SALE PRICE $8295

BUDGET YOUR PURCHASE WITH FORD MOTOR CREDIT COMPANY TRADES WELCOME!!

SUBURBAN NORTH ON DOUGLAS

3377 DOUGLAS ST. 386-6131

Supertankers Route Hearing

Legal Right Questioned

EASTPORT, Me. (CP) — The United States state department believes Canada does not have the authority under international law to prohibit "arbitrarily" the passage of supertankers through a six-mile Canadian channel leading to the site of a proposed oil refinery here.

"That is not to say, however, that Canada may not have the right reasonably to regulate traffic and navigation through the passage," Rufus Smith, deputy assistant secretary of state for Canadian affairs, said Friday.

"Obviously, the key questions would be what is arbitrary and what may be reasonable," he told members of the Maine Board of Environmental Protection.

Ottawa has objected to a proposal by the Pittston Co. of New York to bring 250,000-ton supertankers through Canadian territorial waters in head harbour passage leading to Eastport.

Smith appeared before the board to clarify the Canadian objections to the tanker route.

A Canadian diplomatic note on the proposal earlier this year was "a pretty strong statement of concern," he said, but he added that he was unable to say whether it could be arranged to ship oil through the passage.

Smith's statement said the U.S. state department did not believe that Canada had the legal right to block arbitrarily tankers heading for the refinery on the U.S. side of the waters.

The state department official said he did not want the board or Pittston to think it was safe to assume that Canada's opposition could be ignored or, on the other hand, Ottawa's concern precluded the possibility of some arrangement acceptable to Canada.

The question could only be resolved when it was handled through diplomatic channels if and when the environmental board approves the Maine project.

Questions of maritime law also entered into the picture.

A law of the sea conference is being conducted at the United Nations and the outcome of those discussions might have a bearing on matters such as the Eastport dispute.

Smith said he had received a letter in the last two weeks from a senior official of the Canadian embassy in Washington which re-emphasized Canada's opposition to passage of tankers through the channel.

He was not sure if the opposition could be overcome through negotiation.

Smith's comments were made in answer to a series of questions posed by the board earlier.

He said he had been told by Canadian embassy officials that Ottawa's draft guidelines on deepwater terminals would be ready shortly and circulated to Canadian industry for comment.

The state department had asked for a copy of the guide lines if they were being made public and would forward a copy to the environmental Board.

The Pittston hearings opened here in June but were later postponed to give the company a chance to resolve its differences with Canada.

101 Hospital Beds Back in Operation

There'll be 101 more beds in operation at Victoria's two general hospitals by Sept. 15.

The beds have been out of service, hospital authorities say, due to the doctors and nurses being on summer holidays, and due to the lack of nurses.

Dr. A. C. Pickles, executive director at Royal Jubilee Hospital, said the province is not producing enough nurses for its needs.

A lot of married nurses with families have been away on vacation, he said, and Prairie nurses are not moving to B.C. the way they used to because Prairie salaries are "catching up."

The graduation of nurses at the end of August will make available about 300 RNs to B.C. hospitals, he said.

Jubilee will reopen a 28-bed surgical ward on the third floor of the Richmond pavilion, he said, and at Eric Martin Institute a 25-bed psychiatric ward will go back into service, both on Sept. 15.

Barbara Burke, director of nursing at Victoria General, said 32 beds would be made available on Monday and by the end of the week 48 beds will be back in service.

During the summer the ward, 2-A, was cleaned and painted, she said.

With doctors and nurses back from holidays and new nurses graduating more elective surgery will be possible, she added.

At Jubilee the open heart surgery program will be given a boost. Originally planned to handle two operations a week, the hospital was able to handle only three every two weeks, Pickles said. Now the original plan can be put into effect.

Parklands High At Full Steam

The new $1.6-million Parklands high school on McDonald Park Road will be in full operation Monday, Saanich school board chairman Mrs. Rubymay Parrott announced Friday.

"In spite of the railway strike and the fact that we still don't have all the equipment, we've begged and borrowed tables and chairs so that the school will be in full operation," Mrs. Parrott said.

"Buses will operate according to the published schedules and, while we realize that his is not an ideal situation, and that teachers and students will be operating under difficult circumstances, we expect all students to be there."

Mrs. Parrott said that because the school was on the semester system, the board did not want the students to lose any ore time.

This week, the first week of school, because there were various items missing because o fthe ferry strike and the rail strike, students were given assignments to take home and work on. They have, therefore, not been attending school.

B.C. Tel Reports Big Jump

An unprecedented demand for telephone service during the first eight months of this year has caused blockages and delays in long-distance calls, B.C. Tel announced Friday.

The announcement was made in a three-page news release two days after John Schibli, president of the local Caprenter's Union, voiced his complaints about B.C. Tel service at a Victoria Labor Council meeting.

Direct-dialed long-distance calls in the Victoria area were up 41 per cent over last year, while operator-placed calls increased by 8.3 per cent, the release said.

B.C. Tel also blamed the five-day ferry strike last month for an overload of calls.

TV Stolen

Assorted tools and a color television valued at more than $1,400 were reported stolen Friday from a Saanich home. Police reported the theft occurred at the home of Mrs. N. E. Sjoberg, 717 Craigflower Road.

SPECIAL
GROUP PRICE
Brand New
'73 CHEVELLES

★ 2-Door Hardtops
★ 4-Door Sedans
★ Station Wagons

EXAMPLE:
BRAND NEW
'73 CHEVELLE
2-Door Hardtop
Stock No. 562
V8, automatic transmission, radio, wheel covers, exterior mouldings, underseal.
SPECIAL GROUP PRICE
$3892

CORNELL
3050 DOUGLAS 385-5777
(Dealer Licence D3497)

• NOTICE •
BLACKTOP DRIVEWAYS
MADISON PAVING CO.
385-9822
384-2439

STEREO PACIFIC
Formerly Augie & Funk
WEEKEND SPECIALS

PIONEER
25% off list
Pioneer headphones have always been and will always be a name to be reckoned with among the acoustically sealed headphones. Lightweight comfort and a surprisingly heavy sound makes these headphones a runaway best seller.
SE 25 LIST 35.95 $26.95
SE 30 LIST 42.95 $32.20
SE 45 LIST 49.95 $37.45

the sound approach to quality — KENWOOD
2120 FET. IC. FM/AM STEREO RECEIVER
The KR2120 is a lower priced yet high in quality stereo receiver that offers the main "KR series" technical highlights. It provides 4 watts along with F.E.T. in FM/AM. There are output terminals for 2 sets of speakers and convenient front panel pushbutton switch for A. B. speakers. Another superior feature is the new FM/AM signal strength meter with FM stereo indicator light. But most important the KR2120 is from KENWOOD so you know you can depend on it. 2 years parts and labor honored throughout Canada.

LIST $259.95
$185

dynaco
BEST BUY LOUDSPEAKERS
A-25 LIST $99.50 ea. $69.95

SENNHEISER
BEST BUY HEADPHONES
HD 414 OPEN-AIRE PHONES LIST $45.00 $28.95

TEAC
DEMO
A-350 cassette deck with DOLBY
List Price $469. SALE $359

ELAC
AUTOMATIC/MANUAL TURNTABLE
650 H Complete with base, cover and ADC 220 XE LIST $194.90 $134.95

STEREO PACIFIC
755 YATES ★ FINANCING AVAILABLE ★ 382-5613 ★ OPEN FRI. 'TIL 9

CAPITAL
Downtown
SHOP FRI. 9-9:00 P.M.
SATURDAY 9-5:30 P.M.

Savings Specials for BACK TO SCHOOL

ALADDIN (R) LUNCH KITS
Flat style or dome in rustless plastic. Durable, easy clean in bright colors (dome style), or character kits (flat style). All with matching decorated flask. SALE 2.79

THERMOS (R) LUNCH KITS
Character kits for your youngster. Snoopy, Road Runner, etc. Easily cleaned, rust proof, sturdy plastic with matching flask. SALE 2.79

TOTE BAG and LUNCH KIT SET
Decorative set in matching tote bag and lunch kit in durable plastic in blue, orange or lime with white floral pattern. SALE 2.79

REEVES PAINTS
12 Color Tempodisc paint set complete with brush. SALE 1.39

KEY TABS
4 books per pack. Narrow or wide ruled. SALE, pack 49¢

DUO TANG or TUNG LOK COVERS
Assorted Colors ---- Only 6 for 77¢

SCHOOL SUPPLY EXTRAS
• Coil Exercise Books 2 for 99¢
• Loose Leaf Refills, 200's 69¢
• 3-Ring Binders (small ring) 89¢
• Exercise and Interline Books 6 for 88¢
• Laurentian Crayons (12's) Box 95¢
• Laurentian Crayons (24's). Box 1.88
Plus a great selection of Redi Tabs, Erasers, Glue, Paint Brushes, Pens, Pencils, Etc.

SAVE ON GARDEN TOOLS

• 14 Tooth Bow Rakes Reg. 3.29. SALE 2.49
• 4 Prong Cultivator Reg. 2.49. SALE 1.99
• Long Handled, Round Mouth, Garden Shovel Reg. 3.95. SALE 2.99
• No. 411 Camping Shovel Reg. 1.79. SALE 1.39
• Comet "D" Lawn Edger Reg. 3.39. SALE 2.79

SLEEPING BAGS
Shop at Capital — Vancouver Island's sleeping bag centre. Wool batt, polyester, Fortrel (R) and incomparable down fills. Capital has a bag for every need and every pocketbook.

DELUXE "88's"
6' tall — Need an extra long roomy sleeping bag? These bags are just right for you! The fabulous "88's" — deluxe polyester fill bags in 4- or 5-lb. fills. Full zipper, sports, flannel lining, cut size is 36" x 88" long (finished size 34" x 86").
4-lb. with Acetate Cover 25.95
5-lb. with Acetate Cover 31.95

TROLLING REEL
Academy 5" salmon reel in heavy duty plastic. Choice of black or white. Reg. 7.95. SALE 6.88

TROLLING ROD
"CHINOOK" 2-piece solid glass trolling rod. 6½ foot. Good quality eyes, chromed tip top and seat, wood handle with grip. ONLY 6.95

MEN'S AND BOYS' WEAR

MEN'S POLYESTER KNIT SLACKS
100% Polyester double knit slacks are easily cared for. Assorted plains, patterns and colors. Various styles and size ranges. Ideal for casual or dress wear. Values to 14.95. SALE 8.88

IRONING BOARD
Micro-mesh steel top ironing board with tubular steel legs and height adjustment. Reg. 9.95. SALE 7.99

BOYS' CORD JACKETS
Cord jackets with quilt lining and "SHERPA" pile trimmed collar, tails and cuffs. (Double tab fastener on collar). Chocolate or brown. Sizes 14 - 20. PRICE 16.95

BOYS' CORDS
Canadian made name brands in a wide range of colors. Cuffed or uncuffed, 100% cotton corduroys. Great for back to school. Values to 8.95. NOW ONLY 4.95 to 6.95

BOYS' T-SHIRTS
100% cotton. White only. Sizes S.M.L. ONLY 3 for 1.75

BOYS' SHORTS
Back to school shorts in polyester/cotton blend. Navy only with white stripe. Sizes 8 - 16. Reg. 2.59. SALE 1.95

CAPITAL IRON & METALS LTD
1832 STORE STREET
385-9703
FREE PARKING IN CAPITAL'S LARGE PARKING LOT

Calling Continent to God

Key 73 Events Set

Key 73, the year-long, continent-wide program of evangelism in North America, has generated two events this weekend — an hour-long color presentation on CBC television and the start of a Bible study program at Victoria's Christ Church Cathedral.

The year-long project is sponsored by Anglican, United, Roman Catholic, Baptist, Lutheran, Presbyterian and other denominations.

At Christ Church Cathedral, the Bible study will begin at Sunday's 9:30 and 11 a.m. and the 5:15 p.m. services and will extend through the fall.

Key 73 is based ultimately on the study of two New Testament books, Luke and Acts. A special paperback edition, titled Touched by the Fire, has been issued by the Canadian Bible Society.

This edition, in Today's English Version, has been distributed to thousands of churchgoers in Canada. This week it was included in the mailing of The Anvil, the newsletter of Christ Church Cathedral, sent to all parishioners.

All clergy of the cathedral will participate in the special bible study this fall and the laity has been invited to join in trying to hear and understand the Word of God. The motto of Key 73 is Calling Our Continent to Christ.

The CBC television special, a musical, will be aired from 4 to 5 p.m. Sunday on CHEK, Channel 6 and CBUT, Channel 2.

It is called Come Together and is described as a musical experience in Christian love particularly geared to youth.

Host of the show is Pat Boone, and he will be backed by a stage choir of 100 selected singers and a larger choir of 2,000 young people from 150 congregations in California.

Major Don McMillan of the Victoria Citadel of The Salvation Army, who is on the local Key 73 committee, says it is "a real attempt to communicate the fellowship of the saints; to demonstrate the unfeigned love of the brethren; to encourage every Christian to observe God's standards of purity and challenge him to obey God's call to discipleship."

THE BISHOP CRIDGE CENTRE FOR THE FAMILY
CELEBRATES ITS 100th ANNIVERSARY
OPEN HOUSE
SUNDAY SEPT. 9th – 2 to 5 p.m.
Kings Rd. and Cook St.
(Hayward Heights)
FORMERLY KNOWN AS THE B.C. PROTESTANT ORPHANS' HOME

Crichlow
. . . first from area

Praying Cures Ill Health

Prayer power provides a way out of "defaming habits, depressing attitudes and ill health," a Christian Science lecturer will tell a Victoria audience at 8 p.m. Thursday in McPherson Playhouse.

Albert Crichlow, the lecturer, is the first to be appointed from the Caribbean area. His home is in Petit Valley, Trinidad.

"Drawing near to the Christ, Truth, through prayer power is God's loving means, Crichlow said, "for the salvation of all mankind, the solution to all the obdurate woes that beset humanity.

Crichlow was a flying officer in the RAF from 1943 to 1946. For 20 years he was design engineer with an architectural firm in Trinidad. He has been on the church's publication committee in Trinidad for 13 years.

VOICE OF ONE

We All Feel Gypped

By Dr. FRANK MORLEY

Simone de Beauvoir for some years has been obsessed by a panic and rebellion against growing old.

She looks back on her eager girlhood, so full of hopes and dreams and mourns, "turning an incredulous gaze toward that young and credulous girl, I realize with stupor how much I was gypped."

The famous French existentialist and feminist leader belongs to a large company. "Everybody looks as if he had been sold out," said a young man commenting on contemporary society.

A letter from a friend has the sad conclusion, "I have missed the best." Phillips Brooks was an astute observer of life and he said that to him the saddest thing was not what men suffer, but what they miss.

Is it not strange that the loveliest province of Canada with the highest wages, British Columbia, should have the highest incidence of suicide?

Life is desolate and empty for thousands and they fall into a pit of spiritual impotence. T. S. Eliot described the emptiness and desolation of modern man when he described him as stuffed and hollow. Dostoevski used the phrase "the characterless man."

Yet these descriptions do not seem to fit Simone de Beauvoir. What is wrong?

Is it not that she is cut off from that current of life which should flow continuously between God and man and man and man?

Professor Jacques Ellul of the faculty of law at Bordeaux in an address to the Medico-Social Congress of France said that the two questions God puts to man are, first to Adam, "Where art thou?" and, secondly, to Cain, "Where is Abel thy brother?"

If man cannot give the answers to these questions he is a lost soul and his society a disintegrating one. Only God can give reality to the inner life, give man purpose, direction, power, and meaning. How true it is, therefore, that where there is no God there can be no man!

His Role: Console

NEW ORLEANS, La. (AP) — What magic words can talk a would-be suicide down from the steel maze of the Mississippi River bridge?

Or console the wife of a fireman who died on the job just one day before retirement?

The crackle of an emergency radio disturbs the quiet, heavy air of a small Roman Catholic church nestled near the French Quarter here.

Father Peter Rogers grabs a yellow slicker—with a black cross painted on the back—and hustles into his car with the blue police flasher on top.

Like most of his trips as chaplain for the New Orleans police and fire department, this one doesn't have a happy ending.

Two firemen were killed by could have stayed in the sta- a collapsing wall. One of them, ready for retirement, tion house.

"It's so sad. So damned sad."

Kmart
A Division of the S. S. Kresge Company Limited
DISCOUNT BOMBSHELLS
ON SALE SAT. ONLY FROM 9 A.M.
While Quantities Last
For Back to School

TYPEWRITER PAPER
500 Sheets of canary newsprint.
Reg. Kmart Price 89c each
SPECIAL DISCOUNT PRICE
69c ea.

WORLD GLOBE
Ocean series. Globe sits on a brass coloured finished stand. Approx. 15" x 13" size. Included is a booklet on how to use and enjoy it.
SPECIAL DISCOUNT PRICE
7.33 Each

LADIES' SWEATERS
Short and long sleeve polyester sweaters and tops. Sizes S.M.L.
Reg. Kmart Values to 4.00
SPECIAL DISCOUNT PRICE
1.99 Each

MEN'S PULLOVERS
Hand loomed, 100% virgin acrylic.
Assorted colours, S.M.L.
SPECIAL DISCOUNT PRICE
2.18 ea.

MEN'S KNIT PANTS
100% polyester, machine washable, unfinished legs.
Sizes 32 to 40. Assorted colours.
Reg. Kmart Price 11.54
SPECIAL DISCOUNT PRICE
8.97 Each

GOLF BALLS
Par, Promotional, Medium Compression.
Box of 12.
SPECIAL DISCOUNT PRICE
3.99 Each

From Our Delicatessen
HAM
Sliced, Cooked.
Cut as you like it.
SPECIAL DISCOUNT PRICE
1.69 lb.

Kmart UNIVERSITY HEIGHTS SHOPPING CENTRE
3986 SHELBOURNE ST., (SAANICH) VICTORIA, B.C.
OPEN 10 a.m. to 10 p.m. Mon.—Fri. Sat. 9 a.m. to 10 p.m.

Victoria Prayer Group
(25th Year)
Wed., Sept. 12 — 3:00 p.m.
Y.W.-Y.M., Courtney St.
HEALING PRAYER
OPEN TO ALL

THE CHURCH OF OUR LORD
Humboldt at Blanshard Street
11:00 a.m.—Morning Prayer
Rt. Rev. Gordon R. Stacey, D.D.
THE REFORMED EPISCOPAL CHURCH

NAZARENE
2571 Quadra Street
Rev. W. F. Balzan, Th.B., B.A.
Pastor
Sunday Services:
Sunday School—9:45 a.m.
Morning Worship—11:00 a.m.
Evening Worship—6:00 p.m.

CHRISTADELPHIAN
1396 McKenzie Ave.
Sunday School—9:30 a.m.
11:00 a.m.
Breaking of Bread
Lecture D.V.
7:30 p.m.
"The Christian Soldier"
D. Shrimpton

THE SALVATION ARMY
Citadel Corps—757 Pandora Avenue
Major and Mrs. Don McMillan, Corps Officers
9:45 a.m.—Sunday School
11:00 a.m.—"BY EXPERIMENT"
7:00 a.m.—"THE HIGHWAY"
Welcome Back Sunday from camps and vacations

VICTORIA ALLIANCE CHURCH
1792 Townley Street — Telephone 592-1821
PASTOR: REV. H. G. CLARK
9:45 a.m.—Sunday School Hour. A class for every age.
11:00 a.m.—WORSHIP HOUR
(Communion Service)
7:00 p.m.—FAMILY FELLOWSHIP HOUR
Sermon: "Jonah — God's Man"
Holding Forth the Word of Life

St. Andrew's Presbyterian Church
Downtown — Douglas at Broughton
The Rev. Bruce J. Molloy, M.A., B.D., M.Th.
GUEST PREACHER:
THE REV. J. S. CLARKE, M.A., D.D.
11:00 a.m.—"THE LOVELY VIRTUE"
(2 Samuel 10:12)
Nursery Care
7:00 p.m.—"THE CONSTANT FACTOR"
(Hebrews 13:8)
Visitors Welcome

TRINITY PRESBYTERIAN CHURCH
2964 Tillicum at Walter
11:00 a.m.—
The Sword and The Trowel
Sunday School Resumes
REV. G. D. SMITH, M.A.

FIRST BAPTIST CHURCH
Minister:
Rev. John A. Watson, B.A., B.D.
Organist and Choirmaster:
J. E. Tunstall
In First United Church Chapel
Entrance Off Balmoral
11 A.M.
MORNING WORSHIP
"BE STILL AND COOL IN MIND"
Church School

KNOX PRESBYTERIAN CHURCH
2964 Richmond Avenue
11:00
"CHURCH and HOME"
Church School, 11, All Depts.
Rev. A. M. Beaton, B.A., Minister

CHURCH BY THE LAKE
(Elk Lake Baptist)
Pat Bay Highway, at Elk Lake
11:00 a.m.
REV. E. A. FOLLOWS, M.A., B.Sc., B.D., Minister
Come and Bring the Children

CENTRAL BAPTIST CHURCH
833 PANDORA AVENUE
PASTOR, REV R. D. HOLMES, B. TH.
Assistant to the Pastor Mr. C. V. Eno
Associate in Christian Education Miss Verne Scott
"We preach Christ crucified, risen and coming again"
9:45 a.m. PROMOTION SUNDAY
In Bible School
11 A.M.—THE CHURCH THAT CHRIST ESTABLISHED
— Commissioning Service —
7 P.M.
YOUTH SERVICE
with
DR. ROY HOWARTH M.D.
of Cambridge Ont.
Baptismal Service
Fellowship and Refreshments to follow

Emmanuel
Baptist Church
2121 Cedar Hill Crossroad
Tel. 592-2418

Pastor	Norman K. Archer, B.D., A.L.B.C.
Lay Minister	Karl Janzen
Youth Minister	Norman Barton, M.A.
8:00 a.m.	Prayer Service and Breaking of Bread
8:30 a.m.	Fellowship Breakfast
9:30 a.m. Family Service	IT'S O.K. TO BE YOU (1)
11:00 a.m. Morning Worship	'Looking In The Mirror' 12 Noon—Communion Service
7:00 p.m. Evening Worship	REBEL WITH A CAUSE (35)
8:30 p.m. Celebration Service	'Tall In The Saddle'
Billy Graham Film	Full-color feature film 'TWO A PENNY'—2 Showings 7:00 and 8:30 p.m., Sunday

Pastor Archer preaching at all four services.
Special welcome to UVic and Camosun students.

CHRISTIAN APOSTOLIC CHURCH
SHELBOURNE at KINGS
Non-Denominational
A SOUL HEALING MESSAGE
ORIGINAL CHRISTIAN DOCTRINE
Sunday Services: 11 a.m., 7:30 p.m.
Early Morning Prayers: 7:30 a.m.
Adventures in LIVING
Every Wednesday Evening at 8 o'clock

CHRISTIAN REFORMED
Agnes and Glanford
Worship Services:
10:30 a.m., 7:00 p.m.
Sunday School 10:30 a.m.
TONIGHT
Saturday, Sept. 8
"TWO A PENNY"
(A World Wide Picture Production)
will be shown at 8:00 p.m.
Minister:
P. W. DeBruyne, B.A., B.D.

CHRISTIAN SCIENCE
First Church of Christ, Scientist
A branch of The Mother Church The First Church of Christ, Scientist, in Boston, Massachusetts
Chambers St. and Pandora Ave.
Elevator Available
SUNDAY SERVICE
9:30 and 1:00 a.m.
Subject
"MAN"
Sunday School 9:30-11 a.m.
Testimony Meeting Wed., 8:00 p.m.
FREE PUBLIC READING ROOM AND LENDING LIBRARY
1210 BROAD STREET
ALL ARE WELCOME
Christian Science Radio Series
"THE TRUTH THAT HEALS"
Sunday, 8:45 a.m.
CFMS 98.5 mgs. Chan. 12 Cabelvision

SAANICH COMMUNITY
(Affiliated with Mennonite Brethren)
1744 FELTHAM ROAD
Gordon Head Recreation Centre
10:00 a.m.—FAMILY WORSHIP
BIBLE CLASSES
G. L. Braun — 477-6111

GLAD TIDINGS
1923 1973
Remember ... the way ... God led
VICTORIA B.C.
FIFTY SPIRIT FILLED YEARS
Pastors:
Rev. Paul Hawkes, B.D.
David L. Ball, B.A., B.Ed.
9:45—Christian Education
Round Up Class For You!
Guest Speaker:
11 a.m., 7 p.m.
REV. GUTTERIDGE
Tuesday
7:30 p.m.—Prayer & Praise
8:30 p.m.—Bible Study
— Romans —
Glad Tidings
Pentecostal Church
842 North Park

WORLDWIDE CHURCH OF GOD
Affiliated with Ambassador College
SERVICES SATURDAY, 10:30 A.M.
2750 QUADRA STREET, VICTORIA, B.C.
Minister: Mr. R. L. Howe — Phone 477-4065
Listen to World Tomorrow, Broadcast 10:30 Nightly, CJVI

BRITISH ISRAEL WORLD FEDERATION
CANADA
VICTORIA BRANCH
Sunday, September 9, 3 p.m., Dominion Hotel
A PRAYER SERVICE WITH SHORT ADDRESS
Radio Broadcasts every Sunday
10 a.m. and 10:15 a.m. on K.A.R.I. (550)

CATHOLIC CHURCH
ST. ANDREW'S CATHEDRAL
Blanshard at View
Saturday Evening Mass 5:00 p.m.
Sunday Masses 8:00, 9:30, 11:00 a.m., 12:30 noon and 5:00 p.m.
Weekday Masses 8:00 a.m. and 12:15 p.m.

North Douglas Pentecostal Tabernacle
Douglas at Canterbury
Pastor: Rev. Harold Pendray
9:45 a.m.—Sunday School
11:00 a.m. — Dr. David Gasman
Catholic Pentecostal Psychiatrist
7:15 p.m. — "Contending for the Faith"
EVERYBODY WELCOME

TRINITY CHRISTIAN CENTRE
Raynor and Fullerton
Just Off Craigflower
The Difference Is Worth the Distance
11:00 a.m. — Pastor Harold Bredesen on
"LEARNING TO KNOW GOD AS FATHER"
7:00 p.m. — Rev. John Lucas

10:30 a.m. "FAITH COMPACT"
A DIVINE PROGRAM THAT CAN TRIGGER INCALCULABLE RESOURCES IN THE SPIRITUAL AND MATERIAL REALM. PASTOR PREACHING.
(ALSO A RETREAT REPORT.) — 7 P.M.
Queens avenue Apostolic church
J. D. Francis, Pastor 804 Queen's Avenue Phone 477-6070

VICTORIA TRUTH CENTRE
Science of Thought
11:00 a.m.—Minister: Dr. Emma M. Smiley
"FOR WHOM THE BELL TOLLS"
7:30 p.m.—Guest Speaker: Rev. Lois McLean
"THE WISDOM OF CONFUCIUS"
11:00 a.m.—CHILDREN'S CHURCH and YOUNG PEOPLE'S SOCIETY
CHILDREN'S CHURCH
Teaching them to live in the Kingdom of God here and now.
ALL CHILDREN AND YOUNG PEOPLE WELCOME

Former Moderator

Irish Speaker

The former moderator of the Irish Presbyterian Church will speak at the 10:30 a.m. family service in St. David-by-the-Sea Anglican Church Sunday.

He is Dr. W. A. A. Park who is visiting his daughter, Mrs. J. P. B. Langran of Cordova Bay.

He recently retired as moderator of his church and after 38 years as minister of Bally Gilbert Church, County Down, near Belfast. He and Mrs. Park make their retirement home near there.

The rector of St. David's Rev. Gordon Walker, will conduct the service and offer special prayers on behalf of Ireland.

First Edition

ST. LOUIS, Mo. (UPI) — St. Louis Today, a tabloid newspaper to be published while the city's two dailies are shut down by a Teamsters strike, put out its first edition Friday.

PARTY BOTTLE
Bottles, Cases, Mix
Ice, Cigs. Etc.
10 a.m.-11 p.m. Mon.-Sat.
$1.50 Basic Delivery Charge
Empties 20¢ Dozen
383-8242

FREE HOME DELIVERY
DON MEE
CHINESE FOOD
538 FISGARD
OPEN
Mon. thru Thurs.—5:00 p.m. to 1:30 a.m.
Friday—5:00 p.m. to 2:15 a.m.
Saturday—5:00 p.m. to 2:30 a.m.
Sunday—4:30 p.m. to 8:00 p.m.
383-1032
388-4841

YOUR HEADQUARTERS FOR Vilas

• WE MOST LIKELY HAVE IT IN STOCK •
• Complete Selection on display. • Free Delivery Anywhere in B.C.
Continental Home Supply Ltd.
716 JOHNSON ST. Phone 386-2458

TV SERVICE GUIDE

Zenith
25" Brand New Picture Tubes
$159.98
CITY CENTRE TV
University Heights Centre
OPEN DAILY 10 a.m. - 10 p.m.
477-6971

EATON'S
Television and Appliance Repair
Dial 382-7141,
Ask for Appliance Repairs.

fleetwood
FACTORY SERVICE AND PARTS
383-4154
845 YATES ST.

SIMPSONS Sears
TV Repairs
388-9111 For Free Pick Up & Delivery
Charge It on your Simpsons-Sears All Purpose Account

Electrohome
CONSUMER SERVICE
385-3384
2533 Government

TELEVISION SERVICE CENTRE
1014 Cook St. at Fort
383-6083
• LEAVE IT AT OUR STORE IN THE MORNING.
• PICK IT UP IN THE AFTERNOON. COLOR OR BLACK AND WHITE.
• SAME DAY IN-HOME SERVICE.

Kent's
Specializing in
• ELECTROHOME
• ZENITH • HITACHI
• SALES • SERVICE
• RENTALS
742 FORT ST. 383-7104

Admiral Mark of Quality
FACTORY SERVICE AND PARTS
• Service, 385-7423 •
• Parts, 382-6181 •
155 LANGFORD
By Doman's

CABLE 10 CABLEVISION
(CLIP AND SAVE)
VICTORIA'S Community Channel
7 P.M. to 10 P.M.
Monday Sept. 10, through Friday, Sept. 14

TIME	MONDAY	TUESDAY	WEDNESDAY	THURSDAY	FRIDAY
7:00	LADIES FIRST "Highway Trailering"	THE SKY TONIGHT "The Sun" —Astronomy	BULLSEYE: OTTAWA (John Bulloch) —Rogers Cable TV	ISLAND HOBBYIST "Water Colours" —Virginia Adrian	ARTS CALENDAR "Myfanwy Pavelic" —Arts Council
7:30	LADIES (con't) —Daphne Goode	FLORAL CREATIONS —Rosemary Wormald	PLANNING AND CITIZENS (Guy Spencer)	YOU AND LAW "One Way Streets" —Saanich Police	FOCUS ON CHILDREN "Davey and Goliath"
8:00	ACTION KARATE "Oriental Fighting Art" —Bateson School	GERMAN DIARY "No. 19" —Int'l Broadcasting	PLANNING (Con't.) —Community Planning Assn.	PROJECT-TRAVEL 1. "Australian Moods"	ETV PROJECT '73 "What Did You Learn At School Today?"
8:30	YOU AND LAW "Law Students" —Saanich Police	TOMORROW-TODAY LONDON LINE (Events in Britain)	WEDNESDAY FLICKS "Louisiana Story" —R. Flaherty	TRAVEL (Cont.) 2. New Horizons Austria 3. Flemish Seascape	ETV (con't.) (Dr. Don Tinney) —Educational TV Prod.
9:00	ONCE UPON A TIME "Burma Victory"	OUTLOOK "Malahat Marauders"	FLICKS (con't) —60 Minutes	B.C. TRAILS "Enjoyment and Study of Nature"	THE CHRISTIAN HOME "Locate Yourself" —Dr. Henry Brandt
9:30	ONCE UPON A TIME (con't.) —60 Minutes	Outlook (Cont.) —Helen Beirnes	OUTDOORSMEN "Sailing Edition" —Mike Walton	TRAILS (con't.) —Bud Paule	CONTACT I (Walter Donald) —Council of Churches

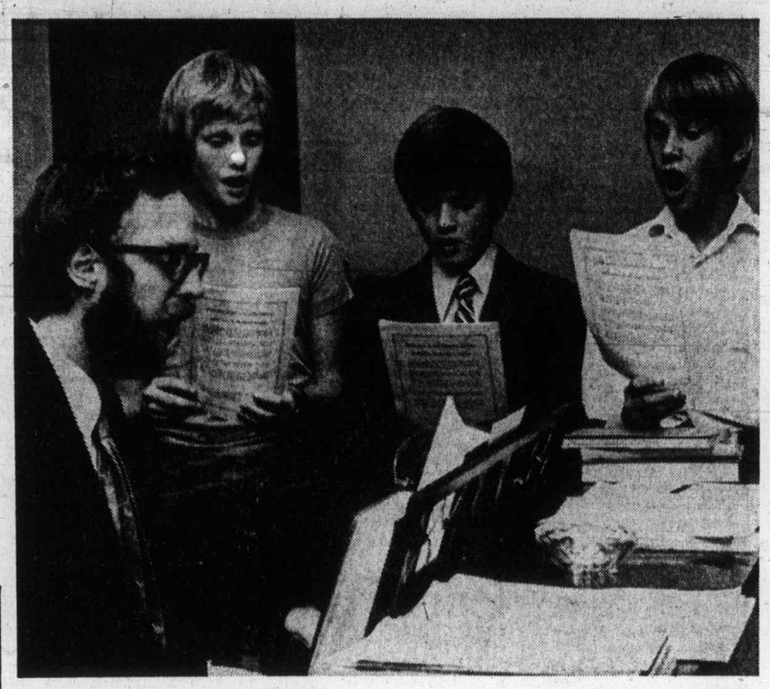

—Jim Ryan

Gallienne, left, at practice with Meredith, Woods and Bland

To Sing in Choirs

The Hunt for Boys Has Started Again

By DON GAIN
Colonist Church Editor

It's the time of year when choirleaders are busy rounding up singers for church choirs and, in the case of boys' choirs, this isn't exactly easy.

John Gallienne, organist and choirmaster at St. John's Anglican Church, is also in charge of the choir at Glenlyon School for Boys and he finds that some of his singers don't mind singing in two choirs.

But it doesn't make his job all that much easier.

He's been doing a bit of research and found that in the 16th century in England boys who liked to sing took great care not to be heard singing.

Strange Power

In those days Queen Elizabeth I gave Thomas Gyles, master of the choristers at St. Paul's Cathedral, a strange power.

This enabled him to go to any place where he might expect to hear good voices and to kidnap any "apte and meete children and bring them away without lette, contradiction, staye or interruption to the contrary."

Children were taken away from their parents and forced to join a cathedral choir and their parents would have little or no chance of getting them back, Gallienne says.

There were rewards, however. They would be given a free education at the cathedral choir school and would also be fed and clothed.

In those days a good education way hard to come by and the church was one of the few organizations through which a boy might gather enough knowledge to gain a place at the university.

Gallienne notes that Purcell, Bach, Haydn and Schubert were choirboys in their youth.

Some present members of St. John's boys' choir had a few words about singing and choirs this week.

'No Sweat'

Ross Meredith, 12, of 3061 Devon, has been in the choir for three years. He is assistant head boy, one step away from being head chorister.

Ross said he worked hard at choir practices "but when you like singing, it's really no sweat."

His parents, he said, go to church most Sundays and "it seemed a waste of time just sitting in the congregation when the boys in the choir seemed to be having a good time singing."

Michael Woods, 11, of 141 Beach Drive, said he liked the trips the choir takes to sing at churches in Port Alberni, Vancouver and other centres. He's been in the choir a year.

"We go swimming and bowling, too," he said, "and we go to choir camp. It's a lot of fun."

Michael said he was going to study piano and the choir work would help. Asked what he didn't like about singing in the choir he said, "the service gets a little boring."

Alastair Bland, 11, of 799 Linkleas, who has been in the choir two yeary, said it was fun playing floor hockey at the church before choir practice starts at 4:30 p.m. on Tuesdays and Fridays.

The choir work helps him in his music class at school, he said. He is also taking private singing lessons once a week.

Gallienne believes that choir singing is a sound basis for a musical career. He quotes Zoltan Kodaly, the Hungarian composer whose choral technique is taught in many schools throughout the world.

Kodaly said that "only where it is based on singing does a musical culture develop. Instruments are available to only a few but the human voice, the finest of all instruments, free and accessible to everyone, can become the fertile soil for a general musical culture."

Gallienne is hoping boys will turn out at St. John's to give choir work a try. They'll get a good course in reading music, practising for church services and taking part in the general fun. The boys get a token payment each month.

Labor's Rights Line Priests Against Regime

By GEORGE CORNELL
AP Religion Writer

NEW YORK (AP) — From the Carabanchel prison near Madrid, Spain, Rev. Francisco Garcia writes: "I am a Catholic priest, faithful son of the Holy Church, a prisoner . . . for the 10th time. . . ."

So far, he has never been convicted of any offence.

A worker-priest, he is one of the so-called "Carabanchel 10," now facing trial for labor union activity, a cause that increasingly has brought Spain's Roman Catholic Church into conflict with a onetime ally, the regime of Francisco Franco.

"There exist situations of injustice which oppress and prevent free exercise of fundamental rights," Archbishop Jubany of Barcelona said recently in protesting the slaying of a workman by police in a clash with construction strikers.

It is the case of the 10 labor leaders now facing trial, accused of "illegal association," that has sharpened the issue and drawn protests from labor leaders in most European countries.

"It clearly is the biggest case in the current social struggle in Spain," says Eric Schmidt, a Manhattan lawyer and organizer of the newly formed United States Committee for the Carabanchel 10.

"It's particularly amazing how the church has supported the movement for free trade unions and collective bargaining," he said in an interview. "Not the entire hierarchy does so, but most of the bishops do. It's a movement that cuts across all political lines."

Spain, with a population of about 33 million, is overwhelmingly Catholic and has only about 26,000 Protestants. Protestants, once sharply restricted, now function more freely so long as they register with the government under a law enacted in 1966 in the wake of the Second Vatican Council.

Spain's Catholic bishops and priests two years ago asked for an end to the concordat linking church to the government, although Franco has continued it. The churchmen also apologized for the church's largely pro-Franco role in the Spanish Civil War that brought him to power.

Church statements—sometimes suppressed in Spain—have called for broadened human rights, including the right to free trade unions, assembly and political organization in a land where only one party, the Falange, is authorized.

Anglican, Roman Churches Find Common Ground

LONDON (AP) — Roman Catholic and Anglican theologians have agreed on the meaning and purpose of the Christian ministry, apparently removing a major obstacle to harmony between the two churches.

The agreement was announced Friday by an international commission appointed by Pope Paul and Dr. Michael Ramsey, the Archbishop of Canterbury and spiritual head of the Anglican Church. Each church now will consider the accord separately.

"Among the subjects studied were the role of ordained ministry in the life of the Christian community, its priestly nature, ordination and apostolic succession," a statement from the commission said.

The agreement appeared to be a step toward Roman Catholic recognition of Anglican ministers as validly ordained priests. A papal bill of 1896 refused such recognition and strained relations between the two churches.

The international commission reached substantial agreement in 1971 on questions of holy communion and the mass. The question of papal infallability is said to be next on the churches' agenda.

NOT Happy With Your Answering Service
FIRE YOURS... Hire Ours!
RECORD-O-FONE

382-9134 ANYTIME
LES STAPLES SALES

CITY AND DISTRICT CHURCHES

LUTHERAN

HOPE LUTHERAN CHURCH
MISSOURI SYNOD
1924 Carrick Street at Dean Avenue
The Rev. L. M. Carlson, Pastor, 592-2308
Sunday School and Bible Class, 9:45 a.m.
Worship Service, 11:00 a.m.
A Church of "The Lutheran Hour" and "This Is the Life"

CHRIST LUTHERAN CHURCH OF THE REFORMATION
Worshipping at McCall's Chapel
Johnson and Vancouver Streets
Victoria, B.C.
Pastor, R. W. Goeltjen (vacancy pastor)
Worship and Sunday School at 7 p.m.

LUTHERAN CHURCH OF THE CROSS
Cedar Hill and Cedar Hill Crossroad
Alfred J. C. Johnson, Pastor, 477-3851
10:00 a.m.—Divine Worship Service
The Church Where Families Worship Together.
Evangelical Lutheran Church of Canada
(E.L.C.C.—formerly A.L.C.)
Visitors Welcome

GRACE LUTHERAN CHURCH
1273 Fort St.
Lutheran Church in America
(Across from Central Junior High)
11:00 a.m.—Holy Communion
"Come, let us worship the Lord!"

GOOD SHEPHERD LUTHERAN CHURCH
2815 Cedar Hill Road
Rev. Fred Knebel, Pastor
10 a.m.—English Service
11 a.m.—German Service
11 a.m.—Sunday School

EVANGELICAL FREE CHURCH

PARKDALE EVAN. FREE CHURCH
1095 Tolmie Ave. 382-7531
SUNDAY
Sunday School—10:00 a.m.
Morning Worship—11:00 a.m.
Evening Worship 7:30 p.m.
Pastor, Carl Klassen
479-4431 384-3646

SPIRITUALIST

OPEN DOOR SPIRITUALIST CHURCH
1600 Cook
Sunday, 7 p.m., Trance Address by Mrs. G. Corrigan, followed by Flower Psychometry
Wed., 8 p.m., Trance Address, Mr. E. Emms Heading
ATTEND THE FRIENDLY CHURCH
Tea, Sept. 8, 2-4 p.m.

GOSPEL CHAPELS

VICTORIA GOSPEL CHAPEL
931 Pandora
Sunday, 9:30 a.m.
Worship and Breaking of Bread
11:15 a.m.
Sunday School and Family Bible Hour
Speaker: Mr. J. Cochrane
7:00 p.m.—Gospel Meeting
Speaker: Mr. Harry Cockrell
Wednesday, 8:00 p.m.
Prayer and Bible Study

OAKLANDS CHAPEL
Fernwood and Cedar Hill Roads
Sunday:
9:30 a.m.—The Lord's Supper
11:15 a.m.—Sunday School and Family Bible Hour
Speaker: Dr. D. Gaunt
7:00 p.m.—Evening Service
Speaker: Mr. J. Sheppy
Thursday:
8:00 p.m.—Prayer and Bible Study

PSYCHIC SCIENCE

VICTORIA CENTRE OF PSYCHIC SCIENCE
819 Fort Street
Worship and Fellowship
Sunday, 11 a.m. and 7:30 p.m.
Healing and Fellowship
Healing after morning service
Monday, 7-9 p.m.
Sunday, 11 a.m.
Rev. D. A. Harris, lecture and clairvoyance
Sunday School 4-12 years
Sunday, 7:30 p.m.
Rev. D. A. Harris, lecture,
Rev. R. A. McEwan, clairvoyance
Soloist for both services:
Miss Barbara Masini
Accredited healer in regular attendance,
Mrs. Ann Sherwood, N.S.S.H.

UNITARIAN

UNITARIAN CHURCH OF VICTORIA
106 Superior Street
10:30 a.m.
"All Things are Lawful"
Rev. Dick Norsworthy

SOCIETY OF FRIENDS

SOCIETY OF FRIENDS
(Quakers)
MEETING FOR WORSHIP
SUNDAY, 11 A.M.
VISITORS WELCOME
1831 FERN STREET

REDEEMER LUTHERAN CHURCH
Missouri Synod
Jenkins and Jacklin—
Colwood-Langford Area
WORSHIP SERVICE 9:30 A.M.
SUNDAY SCHOOL AND
BIBLE CLASS 10:30 A.M.
L. M. CARLSON
VACANCY PASTOR
592-2308

CHURCH OF CHRIST

CHURCH OF CHRIST
3460 Shelbourne Street
Bible Classes, 9:45 a.m.
Morning Worship, 11:00 a.m.
Evening Worship, 7:00 p.m.
479-4819 — 477-6459

A warm welcome for you at
GORDON HEAD PARISH CHURCH
ANGLICAN Tyndall and San Juan UNITED
9:30 a.m. 11:00 a.m.
Family Eucharist "Who Owns Canada?"
Rev. W. J. Lunny, 477-1422 Rev. Franck Patterson 477-6505

FIRST UNITED CHURCH
Quadra at Balmoral
Rev. Hugh M. Hunter
Rev. Dr. J. Scott Leith
Mr. Lawrence E. Moon
Morning Worship
11:00 a.m.
"Why Be Attached To The Church?"
Rev. Hugh M. Hunter
Nursery facilities available
Church School Classes begin Sept. 16
Choir Director: W. H. Gregory
Organist:
Erik Lythgoe, L.T.C.L., A.R.C.T.

METROPOLITAN UNITED CHURCH
Pandora at Quadra Street
For a Closer Walk with God
11 A.M.—
"MILDLY CHRISTIAN"
Rev. A. E. King, B.A., D.D.
7:30 P.M.
"FREEDOM"
Rev. Alex Calder, B.A.
Choir Director: Don Kyle
Organist: Ursula Thomas
Kindergarten, 4 and 5 year olds,
9:00 to 11:30 Monday - Friday

CENTENNIAL UNITED CHURCH
Gorge Road at David Street
(Opp. Colony Motor Inn)
Minister—Rev. John Travis
11:00 A.M.
"Getting Under Way"
Rev. John Travis
Nursery and Baby Creche
Sunday School
Organist and Director of Music
Ian R. Westmacott, A.R.C.T.

ST. AIDAN'S UNITED CHURCH
Richmond at Cedar Hill X Road
University Area Church
Minister: Rev. J. Rae Allan
Music Director: Mrs. Vera Barclay
11 a.m.
MORNING WORSHIP
No Sunday School
Nursery Provided

Oak Bay United
Mitchell and Granite
10 A.M.
"SIR, WE WOULD SEE JESUS"
9:30 A.M. Registration for Church School
REV. W. VAN DRUTEN Preaching
Nursery is open for children of worshipping parents

FAIRFIELD UNITED CHURCH
Corner of Moss and Fairfield Road
9:30 a.m.—Sunday School
11:00 a.m.
Rev. H. W. Kerley
11:00 a.m.
Classes for Children of Worshipping Parents

BELMONT AVENUE UNITED CHURCH
(Belmont at Pembroke)
386-2624
Minister: Rev. W. B. Taylor, C.D., B.A. (St. Andrew's College — Saskatoon)
MORNING WORSHIP
11:00 A.M.
NOW HEAR THIS!
A Church should be a FRIENDLY place. "BELMONT" is — You will feel at home.
Ample Parking

CADBORO BAY UNITED CHURCH
2625 ARBUTUS ROAD
10:00 a.m.
Guest Speaker: Mr. Harold Wrinch
Sunday School Registration
Nursery Service Provided

CORDOVA BAY UNITED CHURCH
5168 Cordova Bay Road
Morning Worship—9:45 a.m.
"Who Owns Canada?"
Rev. Franck Patterson, 477-6505

James Bay United
Corner Michigan and Menzies
11:00 a.m.
Rev. K. M. Wood

ANGLICAN SERVICES
TRINITY XII

CHRIST CHURCH CATHEDRAL
Quadra at Courtney
8:00 a.m.—Holy Eucharist
9:30 a.m.—Family Eucharist
Instruction:
The Rev. J. Lancaster
11:00 a.m.—Mattins
Sermon:
The Rev. J. Lancaster
5:15 p.m.—Family Eucharist
Instruction:
The Rev. J. Lancaster
7:30 p.m.—Evensong
Sermon:
The Rev. P. Wilkinson
WEEKDAYS
Mattins 9:00 a.m.
Evensong 5:15 p.m.
Holy Communion:
Tuesday 11:00 a.m.
Thursday 7:30 a.m.

ST. JOHN'S
QUADRA AT MASON
8:00 a.m.—Holy Communion
9:30 a.m.—Family Eucharist
11:00 a.m.—Mattins
Sermon:
Canon Grahame Baker
(Nursery facilities at 9:30 and 11:00 a.m.)
7:30 p.m.—Evensong
Sermon:
The Rev'd. Peter Switzer
Thursday, 10:30 a.m.
Holy Communion

ST. MARY'S
ELGIN ROAD
The Parish Church of Oak Bay
The Ven. Hywel J. Jones, L.Th., Rector
8:30 a.m.—Holy Communion
9:30 a.m.—Family Eucharist
11:00 a.m.—Mattins
Preacher:
Rev. D. E. F. Moulden
7:00 p.m.—Evensong
Sunday School, 11:00 a.m.
Re-opening for All Departments
Thursday
10:30 a.m.—Holy Communion

ST. BARNABAS'
Belmont and Begbie
7:45 a.m.—Mattins, Holy Communion
10:30 a.m.—Sung Mass and Sermon
7:30 p.m.—Solemn Evensong
HOLY COMMUNION DAILY
Rector: Canon B. T. Page, M.A.
384-2978

St. George the Martyr
Cadboro Bay and Maynard Roads
Charles Bishop, Rector
8:00 a.m.
Holy Communion
10:30 a.m.
Holy Baptism and Family Service for all parents and boys and girls.
Address by Betty Collis

ST. PHILLIP'S
Corner Eastdowne and Neil
OAK BAY
Rector: The Rev. John Vickers
SUNDAY, SEPTEMBER 9th
8:00 a.m.—Holy Communion
10:00 a.m.—Morning Prayer
Celebrant and Preacher—
The Reverend Angus Cameron
WEDNESDAY, SEPTEMBER 12th
9:45 a.m.—Bible Fellowship
7:30 p.m.—Holy Communion
8:15 p.m.—Bible Fellowship

ST. MATTHIAS'
Richardson at Richmond Ave.
Rev. W. E. Greenhalgh, L.Th.
Rector
8:00 a.m.—Holy Communion
10:30 a.m.
Mattins, Church School, Nursery
4:00 p.m.—Evensong
Thursdays:
10:30 a.m.—Holy Communion

ST. LUKE'S
(Corner Cedar Hill and Cedar Hill X Road)
Rector: The Venerable C. E. F. Wolff
8:00 a.m. Holy Communion
9:03 Family Eucharist
11:00 a.m. Sunday School Registration
11:00 a.m. Choral Eucharist
12:15 p.m. Holy Baptist
7:30 p.m. Evensong

St. Michael and All Angels'
4733 West Saanich Road
8:00 a.m.—Holy Communion
11:00 a.m.
Mattins and Sunday School
Rev. W. J. Hill, Rector
Rev. R. O. Wilkes, Assistant

ST. PAUL'S
1379 Esquimalt Road
8:30 a.m.
Eucharist
10:30 a.m.
MATTINS
Rev. Canon F. C. Vaughn-Birch
Rector: G. H. Greenhalgh

ST. PETER'S
St. Peter's Road at 3933 Quadra
8:30 a.m.—Holy Communion
10:30 a.m.—Holy Communion
Preacher: The Rector
Wednesday, 10:30 a.m.—Eucharist
Rev. E. W. S. Gilbert, CD, BA, BD

ST. ALBAN'S
Ryan at Belmont
8:00 a.m.—Holy Communion
11:00 a.m.—Sunday School
11:00 a.m.—Holy Communion
7:30 a.m.—Evensong
Wed., 9:30 a.m.—Holy Communion
The Rev. F. W. Hayes

ST. MARK'S CHURCH
Town and Country
Boleskine Road
Family Service, 11:00 a.m.
Rector: The Rev. Peter Isles

ST. DAVID BY-THE-SEA
5184 Cordova Bay Road
10:30 a.m.
Prayer for Ireland
Speaker: Dr. W. A. A. Park, former moderator Irish Presbyterian Church
H. Gordon Walker, Rector
658-8078

Immersion is "self-contained"

METAL AND ART

On exhibition at Open Space, 510 Fort, until Sept. 23 is sculpture of Bert De Vink of Brentwood Bay. Rotterdam-born sculptor, 40, studied at Academy of Arts in The Hague. Over years, he followed peace movement, served his time in Dutch army, lived in various parts of world. Since coming to Canada, he has studied metallurgy and welding and now finds steel more expressive medium that wood or stone. Among works at Open Space are an impression of himself by himself, a piece called Immersion which, he says, is self-contained and a wood carving titled Female Torso in B.C. fir. His sister-in-law, Lynn Edmundson, was photographed through the sculpture.

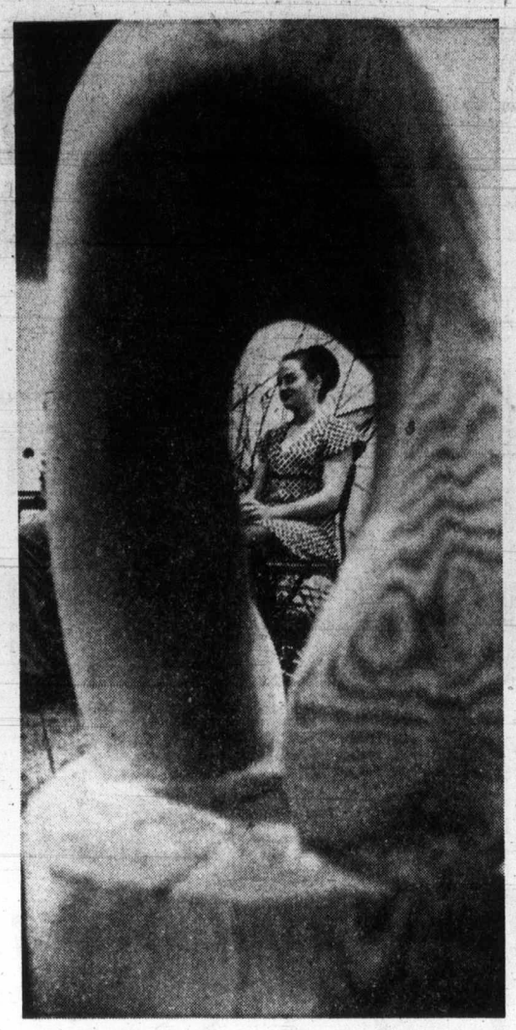

Female Torso in wood

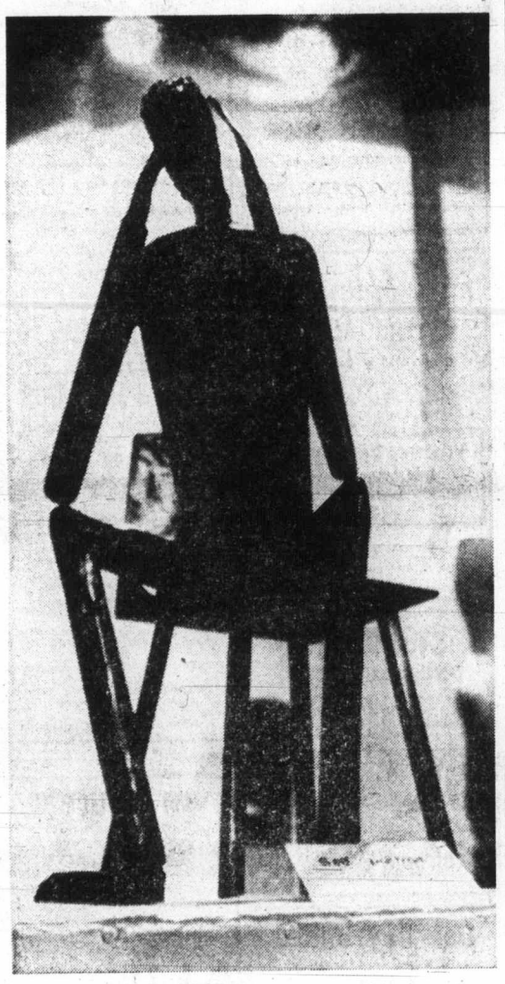

Self-Portrait in steel

Park Hunting Decided By B.C., Says Mayor

It is the provincial government which allows hunting in East Sooke Park, not the Capital Regional Board, Oak Bay Mayor Frances Elford said Friday.

Mrs. Elford, regional parks commmttee chairman, took strong exception to reports which indicated the board was responsible for allowing the use of firearms in the park.

She said the committee had merely decided not to take any action at the moment against provincial regulations which permit hunting in the park from October to January.

"It would be incorrect for anyone to conclude that the parks committee condones hunting in regional parks because the records show that the opposite is true," Mrs. Elford said.

She added the board might have to consider passing a bylaw against hunting in regional parks in the hope that the provincial government will follow suit.

Unless the provincial govgional bylaw wouldn't be ernment imposes a ban, a rebinding, she said.

Regulations permitting hunting in East Sooke Park have aroused the feelings of several citizens' groups, including Victoria Outdoor Club and Victoria Natural History Society.

Spokesmen for the groups said the regulations should be rescinded as soon as possible.

Soviet Sailor Waiting For Word on Asylum

Russian seaman Gennadis Chezkosow, who deserted from his fishing vessel in Victoria July 27, is still awaiting a decision from Ottawa on whether he'll be allowed to remain in Canada.

If Chezkosow's application for political asylum is turned down, the 30-year-old sailor will be returned to Russia where he could face a five-year jail term for deserting, immigration officials said Friday.

Since late August, he has been working as a part-time painter's helper for a local contractor.

APPLES
16¢ lb.
Fine quality orchard run. Tydeman Red.
2540 TANNER ROAD
at Pat Bay Highway

Are you the person you want to be?

Come to this Christian Science Lecture
"PRAYER POWER"
by Albert B. Crichlow of Trinidad
THURSDAY, SEPT. 13 — 8 p.m.
McPherson Playhouse Centennial Square
All Are Welcome

Provincial COURT

Provincial Court in Victoria Friday saw the conclusion of only three cases, the rest going to remand.

Allan Clifford Bates, 19, of 924 Tattersal, was fined $75 after pleading guilty to a charge of mischief — damaging an apartment building intercom at about 1:10 a.m. the same day, at 3150 Jutland Street.

□

A fine of $100 was levied against Alan Bruce Leard, 22, of 201-516 Dallas Road, for an incident of indecent exposure Aug. 25 on Springfield Road. He was placed on probation for six months.

□

Murdock James McDonald, 19, of 4407 Wilkinson Road, pleaded guilty to a charge of causing a disturbance by fighting, in the parking lot of the Royal Oak Inn on Aug. 13, and was fined $20.

A second man charged jointly with McDonald pleaded not guilty, and was remanded to Oct. 1 for trial.

□

In an earlier court session, Germaine Sutherland, 42, of 5894 Sooke Road, pleaded guilty in Victoria Provincial Court to driving with a blood-alcohol count exceeding .08 per cent, and was fined $300 and prohibited from driving in Canada, except in connection with employment, for three months.

Final Census Delayed

OTTAWA (CP) — Final publications dealing with the 1971 census probably will not be available until late 1974, says Dr. David Bond. Bond, the census associate director, said the information, originally expected to be compiled for release this fall, has been delayed because of the complex nature of computation.

More Wheat In Canada

OTTAWA (CP) — Canada's 1973 wheat crop, estimated at 604.4 million bushels, will be 13 per cent greater than last year's 533.3 million bushels, Statistics Canada reported in its first estimate of this year's principal field crops.

RED PENCIL SALE

Dodge CHRYSLER Dodge Trucks SALES/SERVICE

'73 MODEL COUNT-DOWN — MARK-DOWN

RED PENCIL MARK-DOWNS ON DEPENDABLE USED CARS

'73 CHRYSLER NEWPORT SEDAN
BRAND NEW
Luxury interior, V8, Automatic transmission, power steering, power disc brakes, electronic ignition, 15" safety rims, etc.
RED PENCIL MARKDOWN
$4469
NOT A RED CENT DOWN, $119 per Month, Tax and Licence extra. Based on 48 Months on Approved Credit.

Brand New Full Size '73 Dodge Polara
Special 2 door hardtop. V8, Automatic, power steering, power disc brakes, electronic ignition, etc., etc.
RED PENCIL MARKDOWN
$3769
NOT A RED CENT DOWN
$101 per Month
Based on 48 months on approved credit. Tax and licence extra.

Dependable USED CARS
'67 CHEVROLET
4 Door Sedan, V8 Automatic
RED PENCIL SALE
$769

'66 PLYMOUTH SATELLITE WGN.
Radio
RED PENCIL SALE
$869

'70 CHEVROLET SEDAN
V8 Automatic, powered
RED PENCIL SALE
$1569

'69 PLYMOUTH FURY III 2 DOOR HARDTOP
Automatic, Radio
RED PENCIL SALE
$1369

BRAND NEW '73 DODGE COLT
2 Door Coupe with Chrysler's famous Mini-Hemi engine.
RED PENCIL MARKDOWN
$2489
NOT A RED CENT DOWN
$67 Per Month
Based on 48 Months on Approved Credit
Tax and Licence Extra

NATIONAL CHRYSLER DODGE 384-8174
Both sides of 800 Block YATES ST.
"Victoria's Most Trusted Name for 69 Years"

SAVINGS BARGAINS VALUES

NOT A RED CENT DOWN
★ 100% FINANCING
★ NO RED TAPE
★ NO PAYMENTS 'TIL OCT. '73
Up to 48 Months to pay. Convenient Low Rates to suit your Budget on Approved Credit.

National Motors Victoria Ltd. Dealer Licence D2995

Congratulations
to the developers of
Westwind International Motor Inn
Asphalt Paving by
OK PAVING CO. LTD.
760 TOPAZ 386-3414

The Westwind International Motor Inn at 741 Goldstream Avenue is something new and different in the rapidly growing Colwood area.

The Westwind offers its guests all the modern facilities of a full facility hotel, including a Banking Service in the self-contained mall located directly off of the main lobby. For the golfer, the Royal Colwood Golf and Country Club is only seconds away. For the shopper, it's close to the Colwood Shopping Centre, or if its downtown shopping you want, only a 10 minute ride to Victoria.

Congratulations
to the developers of
Westwind International Motor Inn
ALL PAINT SUPPLIED BY
EMPRESS PAINT
Mfg. Co. Ltd
388-6285

CONGRATULATIONS
to the
Westwind International Motor Inn
Compliments
FLEMING REVIEW PRINTING LTD.
Vancouver Island's Most Modern Printing Company

CONGRATULATIONS
Westwind International Motor Inn
HUDSON, BURNS & RAY
Hotel and Motel Supplies
361 WATER ST., VAN
VAN. 684-1381
VIC. 592-9213

Congratulations
to the developers of
Westwind International Motor Inn
LANGFORD BUILDING SUPPLY LTD.
478-1724

Best Wishes
To the Developers of
Westwind International Motor Inn
Westbrook HARDWARE
478-5422

Congratulations
to the Developers of
Westwind International Motor Inn
Glass and Aluminum Doors Supplied and Installed by
PACIFIC GLASS LTD.
382-3141

Congratulations
from
ARBUTUS BUSCOMBE COMPANY
For complete line of Restaurant Supplies
No. 102-3400 Douglas St.
386-3612

Congratulations
Westwind International Motor Inn
on their grand opening
HOUSTON SIGNS
502 WILLIAMS ST. 385-9993

Best Wishes
To the Developers of
Westwind International Motor Inn
EMERY ELECTRIC
383-6961

Congratulations
Westwind International Motor Inn
on their grand opening
HOUSTON SIGNS
502 WILLIAMS ST. 385-9993

Congratulations
to the
Westwind International Motor Inn
PENINSULA SHEET METAL LTD.
479-8131 - 479-5611

Best Wishes
To the developers of
Westwind International Motor Inn
HICKMAN TYE HARDWARE CO. LTD.
384-8136

Congratulations
Westwind International Motor Inn
on their Grand Opening
Empire Welding
478-4213
1111 GOLDSTREAM

Congratulations to the
Westwind International Motor Inn
Furnished with the Finest Restaurant
Supplies by
J. C. SWITZER & CO. LTD.
533 YATES STREET 384-5833

Stewart and Hudson Ltd. *for*
GREATER VALUES
in lumber and building materials
A Board in In Building
Yes Sir! On the Job!
Congratulations to the Developers of
WESTWIND INTERNATIONAL MOTOR INN
OPEN 7:00 A.M. TO 5:30 P.M.
INCLUDING SATURDAY
400 GORGE RD. EAST 386-3211

Congratulations
Westwind International Motor Inn
COMPLETE MECHANICAL INSTALLATION INCLUDING HEATING, VENTILATION AND AIR-CONDITIONING
Supplied and Installed by
PENINSULA SHEET METAL LTD.
479-8131 - 479-5611

Congratulations
Charlie and Flo Danbrook
on the opening of the new
Westwind International Motor Inn
EXCAVATIONS AND CONCRETE BY
COLUMBIA READY-MIX LTD.
860 ATTREE PHONE 478-1701

Congratulations
to the
Westwind International Motor Inn
Vancouver Island's Most Complete Vending Service
833 YATES 388-4254
RYAN COMPANY LIMITED

GRAND OPENING
SATURDAY, SEPTEMBER 8th

Westwind International Motor Inn

The Westwind International Motor Inn offers something new and different for their guests.

Placed in a country setting, in the vicinity of the Royal Colwood Golf and Country Club, the acre-sized building has been carefully designed in Spanish-Mexican decor.

The 50 luxurious rooms, which spread over three floors, are complete in every way and tastefully designed to meet the requirements of the traveller.

All this in a country setting . . . and only 10 minutes to downtown Victoria.

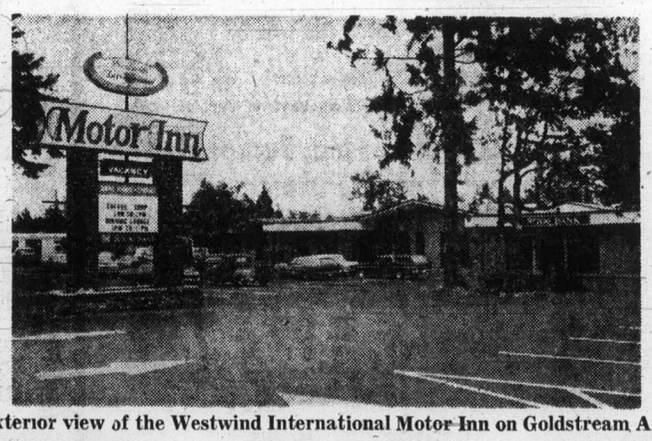

Exterior view of the Westwind International Motor Inn on Goldstream Avenue.

NOW OPEN TO SERVE YOU–

- A Full Facility Hotel
- London House Restaurant
- Coffee House
- Executive Suite
- Shopping Mall
- Convention Hall
- Meeting Room
- Banking Facilities in Hotel
- Color TV
- Ample Free Parking

WE ACCEPT CHARGEX, AMERICAN EXPRESS AND MASTER CHARGEX

EDWARD A. LUBICK
General Manager

GEORGE WARDEN
Chef and Catering Manager

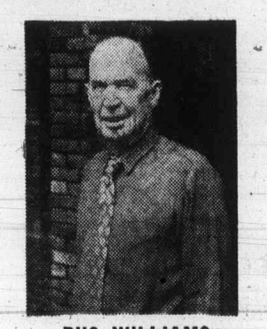

BUS WILLIAMS
Beverage Manager

741 GOLDSTREAM AVENUE
Phone (604) 478-8334

EATON'S Downtown

Store Information 382-7141

SUPER SATURDAY SPECIALS

On Sale all day Saturday While Quantities Last

Men's permanent-press dress pants sale priced

Special, each **7.99**

Clearance of easy-care pants in polyester/wool and fortrel fabrics that spring-back-to-life after dozens of launderings. Plain shades and checks. Flared styling. Sizes 32 to 40. Finishing and alterations extra.

Men's Wear, Main Floor

Budget Store savings on men's golf jackets

Special, each **4.99**

Reg. 7.99 . . . timely saving on rain-resistant action-styled golf jackets. Raglan sleeves, cadet collar, zipper front. Polyester/cotton is completely washable. Green, gold, navy or ecru . . . not all sizes in all colors. Sizes 36 to 44.

Downstairs Budget Store

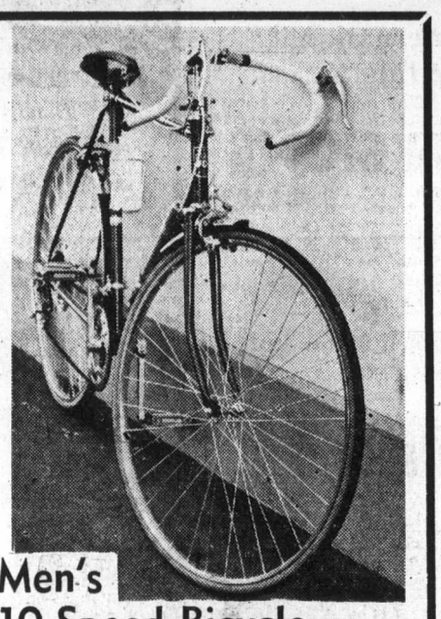

Men's 10-Speed Bicycle

Reg. 119.00.

Special, each **94.99**

Here's the 10 speed model that features Shimano derailleur gears, centre pull brakes, fully taped handlebars, handsome green finish. Deluxe bike that comes with its own water bottle and tire pump for those long bike hikes you'll be planning this fall. 23" frame.

Sporting Goods, Lower Main Floor

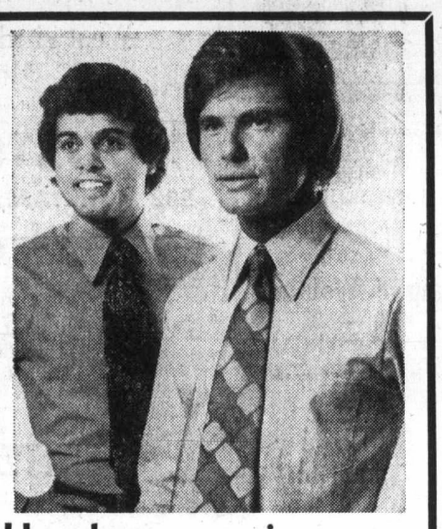

Handsome savings on Men's dress shirts

Special, each **4.99**

Reg. 8.50 to 10.00 . . . handsome savings and handsome styling in these long sleeve models. Variety of collar styles, assorted colors mostly plain shades. Many with button cuffs. All permanent press fabrics. Size 14½ to 17 necks.

Men' Wear, Main Floor

Save ½ price or less on women's dress clearance

Special, each **4.99 to 7.99**

in the Budget Store . . . regular stock dresses clearing at prices that mean you can choose two or more for everyday wear. Washable cotton/polyester and Arnel in short sleeve and sleeveless styles. Sizes 8 to 20 and half sizes including 46-52.

Downstairs Budget Store

End-of-season clearance women's coats and jackets

Special, each **7.99 to 15.99**

All kinds of outer-wear specials for all kinds of wardrobes. Come early and pick from assorted fabrics and styles including raincoats, "Nappana" vinyl jackets; also knee length lightweight coats. Broken sizes and styles.

Downstairs Budget Store

Hits of the 40's 50's and 60's – LP album

Reg. 5.99 . . . cuts include "Twelfth Street Rag," "Third Man Theme," "Sixteen Tons," "Poor People of Paris," "Gentle on My Mind," "Ramblin' Rose" and "Spanish Eyes."

Special, each **4.99**

Records, Main Floor
Home Furnishings Building

Viking Power Propelled Lawn Mower

4 only. Features 3.5 h.p. insta-start 4-cycle Tecumseh engine. Permanent mold magnesium deck for years of trouble-free use. Cuts 22" swath, 5 position fingertip height adjusters, recoil start. Special, each **149.99**

Hardware, Lower Main Floor

Viking 18" twin blade easy-to-use lawn mower

Lightweight, dependable . . . single chute permanent mold magnesium deck has integral baffles for 18" twin staggered blades with polyester belts which will not stretch. Permanently lubricated roller bearings, 10 amp motor. Special **67.99**

Hardware, Lower Main Floor

8 h.p. Roto-Tiller for serious gardeners

2 only. Features 4 cycle Briggs and Stratton engine, heavy duty sleeve bearings, 16-14" slasher type extra heavy tires. Forward, neutral and reverse. Recoil start.

Special, each **249.99**

Hardware, Lower Main Floor

Lightweight Capilano Sleeping Bag

By Pioneer

Reg. 46.98. A compact, lightweight sleeping bag at a timely saving for hunters and fishermen. 2 lbs. in weight, with 60% feather and 40% duck down filling. Tuck quilt construction.

Special, each **33.99**

Sporting Goods, Lower Main Floor

Hiker's Special – Nylon Pack and Aluminum Frame

Reg. 19.98. Sierra nylon pack and aluminum frame has been specially designed for Canada's great outdoors . . . and specially priced to clear this Saturday. Special, each **14.99**

Sporting Goods, Lower Main Floor

Two Designs in specially priced fishing rods

Reg. 15.98. Vogg fibreglass salmon trolling rod, "chinook" model. **Reg. 16.50.** 3-in-1 steelhead, salmon and fly rod, the "Berkley Tri-Sport."

Special, each **9.99**

Sporting Goods, Lower Main Floor

20-pce. service for 4 Breakfast Sets

Thrifty choice for wedding or shower gifts . . . for new homemakers too. Includes 4 cups and saucers, 4 bread and butter plates, 4 cereal bowls and 4 dinner plates.

Special, each **9.99**

China, Main Floor
Home Furnishings Building

Save on casually styled Young Flair Shop car coats

Reg. 40.00. "Mustang" plush fabric in a coat just right with fall pants. Hooded, with frog leg fastening; colors of red or royal blue. Orlon pile trim on hood and hem. Sizes 7 to 15.

Special, each **24.99**

Young Flair Shop, Floor of Fashion

End-of-season, Junior size Fashion Clearance

Reg. 7.99 to 19.99. Zesty young fashions from Pacesetter and Young Flair Shops . . . dresses, 2-pce. suits, sun dresses, pant oddments and jackets in assorted colors and fabrics. Broken sizes 5 to 15.

Special, each **4.99 to 7.99**

Young Flair and Pacesetter Shops, Floor of Fashion

"Buttons 'n Bows" Bedspreads By Morgan Jones

A versatile, contemporary spread richly textured in tufts and cords. Machine washable, lint-free blend of 62% cotton and 38% rayon with shag border. Twin or double bed sizes. Assorted colors. Special, each **14.99**

Household Linens, Third Floor

Keep Trim with "Wonder Lounge" Exerciser

Reg. 39.98. Excellent health watcher . . . keeps you looking better, feeling better. Shop Saturday for your "Wonder Lounge" exerciser.

Special, each **28.88**

Sporting Goods, Lower Main Floor

Backyard fun for kids Sandbox with canopy

Reg. 22.95. Save now and have this backyard toy ready for next spring. Plastic moulded sandbox with canopy that can play an extra role as a wading pool for hot summer days.

Special, each **16.99**

Toys, Lower Main Floor

Clearance of young Men's Summer Pants

Abstract Shop clears a group of cords, denims, cotton twills and plaids in all the popular styles. Various colors . . . broken sizes 26 to 36. Finishing and alterations extra.

Special, each **2.99 to 11.49**

Abstract Shop, Main Floor

Downstairs Budget Store

Flannelette Sheets

Shop the Budget Store and stock up on these cosy cotton flannelette sheets. Size 81"x100" . . . finished with whipped ends. Imperfects. Special, each **2.99**

Pullovers for Women

Round, crew or turtle neck styles in Acrylic knits. Machine wash and dry. Long-sleeve sweaters in plain colored or embroidery trimmed style. Blue, sherry, grey, brown or navy in sizes S.M.L. collectively. Special, each **3.99**

Women's Loungewear

Includes permanent press cotton and polyester culottes and negligee sets. Machine wash and dry. Printed florals in blues, pinks and greens. Sets in sizes 12 to 16; culottes in S & M. Special, each **8.99**

Clearance Women's Wear

In the Budget Store. Clearance from regular stock, includes skirts, pants, tops, housedresses, bikini swim suits and many more items in broken sizes, assorted styles, colors. Special, each **2.00**

Men's Dress Shirts

Reg. 3.99. Short sleeve shirts well tailored of permanent press polyester and cotton. Good choice of solid colors and patterns . . . shop early for best choice of broken sizes. Special, each **1.99**

Downstairs Budget Store

Drug Sundries Saving Metamucil Laxative

Reg. 2.59. A natural source treatment for constipation. 12 oz. size at a Super Saturday special price. Check your medicine chest now and save.

Special, each **2.19**

Drug Sundries, Main Floor

45" printed Jersey Knit Yardage for Fall Fashions

Bright floral and geometric patterns on mostly dark colored grounds such as navy, brown, green and red. A soft, easy-draping fabric of 85% acetate and 15% polyester in 45" width.

Special, yd. **1.99**

Fabrics, Main Floor

"Instant Learning" Tapes for Cassette Recorders

Reg. 9.98, ½-Price. Cassette tapes to turn your recorder into a learning machine! Subjects include weight-shedding, languages, public speaking, personal development and many more.

Special, each **4.99**

Stationery, Main Floor

Fashion Accents Colorful Jewellery

Reg. 2.00 and 3.00. End-of-season clearance of summer styles in pins, earrings, necklaces and beads of various styles and colors. Stock up for yourself and for gifts.

Special, each **89c**

Jewellery, Main Floor

Eaton's Own Brand Bikini Panty Hose

Reg. 1.29. By Vanity Fair . . . a dependable brand at a special Super Saturday saving. Made with reinforced toe in two sizes: Petite/Medium and Medium/Tall. Mocha Beige.

Special, each **89c**

Hosiery, Main Floor

For Beautiful Skin Desert Flower Lotion

Reg. 1.98. Luxuriously soft hand and body lotion to help soften, soothe and protect your skin. Choose two or three 24 oz. plastic bottles and save

Special, each **1.19**

Drug Sundries, Main Floor

English Imports Men's Dress Shoes

Easy-going slip-on dress shoes made in England. Leather uppers, unit moulded soles with 1½" heel. Brown or burgundy in sizes 7 to 11½ collectively. Special, pair **5.99**

Men's Shoes, Main Floor

Broken and Discontinued Men's Shoes

Clearance of broken and discontinued styles in shoes imported from Spain and England. Smart stylings with suede or smooth leather uppers. Assorted colors. Broken sizes.

Special, pair **15.99**

Men's Shoes, Main Floor

Popular Styles in Children's Shoes

Save on back-to-school shoes in slip-ons or ties. Good color range in sizes 8½ to 4 collectively. A thrifty way to choose sturdy good fitting footwear for your family.

Special, pair **7.99**

Reg. 9.98 to 14.98.

Children's Shoes, Floor of Fashion

For Larger Sizes Women's Summer Pants

Reg. 14.00 to 16.00 — if you wear large sizes here's a buy for you! Summer colors of yellow, pink and white in washable polyester fabrics. Slender styling for sizes 38 to 44.

Special, each **6.99 to 7.99**

Sportswear, Floor of Fashion

For Sweater Collectors Sweater Clearance

Come and choose from shells, short sleeve pullovers and wrap styles in soft Acrylics and mohair. Colors of red, white or blue in broken sizes, small, medium and large.

Special, each **7.99 and 9.99**

Sportswear, Floor of Fashion

Women's Long Gowns

Reg. 10.00. The cool nights of fall require a cosy brushed nylon gown for comfortable sleeping. These are white with bib yoke trimmed with lace; white print on red ground. ¾ sleeves. S.M.L.

Special, each **6.99**

Lingerie, Floor of Fashion

The Daily Colonist.
(ESTABLISHED 1858)

SECOND NEWS SECTION VICTORIA, BRITISH COLUMBIA, SATURDAY, SEPTEMBER 8, 1973

—Colonist photo by Alex Barta

Commissionaire Robert Patterson checks hand luggage of passenger

Scanner Checks Airport Bags

They Hunt Metal but Not Ore

By JEAN SORENSEN
Colonist Reporter

Every day, a group of men at Victoria's Pat Bay Airport spend 15 hours looking for something they hope isn't there.

But, if it is, they want to find it.

They're looking for metal but they're far removed from the mineral industry.

They are members of the Canadian Corps of Commissionaires and they check hand-luggage of passengers with a metal scanner as part of a recently-implemented government program to discourage hijackers.

The security checks, which started in February, are turning up numerous metal objects but nothing that could be considered a choice weapon.

Gone are the days of the pirate who would consider commandeering anything with a three-foot fire poker. Or the bandit who would consider a shoot-out with a carbon-dioxide or starter pistol. A prospector's pickaxe might even leave the hijacker holding the short end of the stick.

The poker, guns, pickaxe, along with a few sheath knives have all been turned up in the security checks, RCMP Sgt. F. C. Dalziel said Friday, but were returned by the airlines to passengers at their destinations.

Dalziel, who heads a five-man detachment in charge of airport security, said there is only one item that police have not asked the airlines to re-check as baggage freight.

That was the drugs — mainly marijuana, said Dalziel.

The drug finds are not common and only occur when the metal detector reading warrants the opening of a piece of hand luggage.

"They (commissionaires) are looking for weapons while we are looking for drugs as well as weapons," he said.

Weapons such as revolvers and spring knives don't turn up because "most people are aware of the regulations" which forbid a person carrying such weapons, Dalziel explained.

Few people complain about the checks, says Commissionaire J. F. Bowes, who whisks a device the size of a large transistor radio over the hand-luggage of an average of 300 to 400 persons a day.

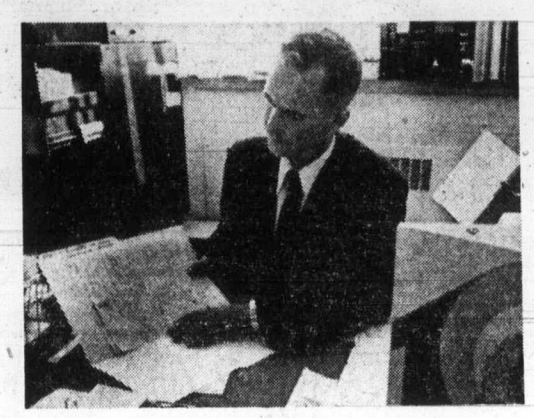

Dalziel checks weapons

"Most people are pleased we're here," Bowes said.

What does the traveller feel about surrendering hand baggage to the scrutiny of a commissionaire and police officer?

Apathy: "It was a tin can at the bottom . . . (pause) . . . I guess," one elderly woman said to her partner as she repacked her bag.

Excitement: It's an adventure for the children.

"Most of the kids get a real kick out of it. You have to get a squeal on the machine somewhere or they're not happy," Bowes said. (Bowes is an expert at spotting a candy wrapper of foil — it drives the scanner wild — and dolls that might contain metal.)

Toy guns are a different story. A youngster may be asked to check his guns at the desk if they look too real. As Dalziel said, in the middle of a hijacking it's not usual procedure to ask the bandit if his weapon is genuine.

Persons carrying rifles are asked to check them with their luggage. An RCMP officer is posted outside the building to ensure boarding passengers do not pick up potential weapons once through the metal detector.

Passengers are very good about unpacking and repacking hand luggage, Bowes said.

"Of course, if it is too big an item we'll ask them to check it with their other luggage," he said.

One young woman, as she glided by Bowes after surrendering her handbag for a fruitless search, joked with him.

"Next time, I'm going to try putting a gun under my wig," she quipped.

Organic Food 'Values' Disclaimed at Hearing

By NANCY BROWN
Colonist Reporter

There is no nutritional difference between chemically and organically-grown food, a royal commissioner said Friday.

Commissioner William Powrie's position was in opposition to that of a number of organic gardeners who were attending Friday's session of the royal commission into the use of pesticides and herbicides, which continues in Victoria today.

They were there to hear a lengthy presentation by Derek Mallard on behalf of the Citizen's Association to Save the Environment.

Healthier Foods

Mallard had referred, in his brief and other comments, to organically-grown foods as being "healthier" than products of gardens where chemical pesticides and herbicides were used.

Powrie questioned him on this position, saying that variety of a product has a greater bearing on its nutritional value than the method of growing.

"There is little reason to say organically-grown food would be healthier," said Powrie, "the nutritional value of organically-grown food probably is no better than the other."

Brings Boxes

Mallard arrived at the hearings with boxes of organic produce for display, claiming that the food was not only "healthier" but also more tasty.

He got an argument on that point too from the commissioners, who finally said the whole thing was a matter of taste — some people liked one flavor and others another. They also decided not to listen to speeches from the audience on the subject.

Mallard's presentation took more than three and a half hours, as he claimed that society is geared to quantitive rather than qualitative economic systems, which simply spawn more technology.

Poisons Result

Mallard pointed to past experience where insects have become resistant to certain chemicals with the result that technology had to keep producing different poisons.

Mallard said it is an economic fact that application of herbicides to control unwanted growth is preferable to manual control.

"Any changes in agricultural production methods causing an increase in costs will be met with howls of anguish from politicians and the public alike," he said.

Produces Copy

However, answering questions later, he said there are strong indications that many people will pay a premium to get organically grown foods.

Mallard produced a copy of an agriculture department booklet "pest control in the home garden," categorizing it as a "sad, sick, poisonous little booklet" which advocated the use of chemical poisoning.

He suggested that the booklet should be revised offering the home gardener advice on organic gardening.

He listed various alternative methods of pest control,— companion planting of such plants as nasturtiums, marigolds and garlic which he claimed repel various grubs, aphids and nematodes; timing of planting to avoid annual increase of some pest species; and crop rotation.

22 Proposals

There were a list of 22 recommendations for the commission's consideration, including the prohibition of all sale of toxic pesticides and herbicides, coupled with a program of education.

He also wanted to see research to compare the results of organic and chemical gardening, with emphasis on quality as well as quantity of the produce.

Also on the agenda Friday was a presentation from Dow Chemical Company of Canada.

Their brief was quite short, but it was accompanied by masses of documents which Dow said documented every claim made in the brief.

Very Concerned

Dow respresentatives emphasized they were deeply concerned with the environment. They listed extensive testing programs, lasting up to seven years, and covering the effects of a product on man, animals and plants directly and indirectly through the food chain or heredity. These tests were carried out, they said, before any new chemical is put on the market.

Dr. Dan MacDouglass, head of the company's agricultural, chemical and pharmaceutical division, said information submitted to the commission shows conclusively that compounds being used are useful and effective agents for the control of vegetation without creating a hazard to man, animals or the environment.

Allegations

Many allegations have been made, he said, against compounds. These allegations will not stand when evaluated carefully from a strictly scientific point of view.

Prof. Ted Lumas, Washington State toxicologist and University of Washington professor of pharmicology, told the commission that up to the present time in the state of Washington, there has never been a death which could be directly attributable to pesticides, herbicides or insecticides, other than by suicide.

Our Paper Carriers Fight Fires, Too

A Colonist carrier boy delivered more than a newspaper to a subscriber Thursday morning.

Howie Langlois of 1162 Bewdley ended up packing a water hose to the property of A. E. Cameron where he doused a fence fire that had started during the night.

Cameron said damage to the fence was not extensive. He credited Howie with preventing the blaze from spreading.

—Colonist photo by Ian McKain

Hair of the Dog

Most everyone enjoys a cool one, especially during recent warm spell, and in the Bob Cave family, 4685 Blenkinsop, Saanich, the habit apparently includes all members of the household. Snowball, two-year-old samoyed, hasn't yet learned to use her paws to advantage, but with Bob's help, has developed taste for suds since trying it by accident some time ago. She often joins Bob in partaking of a "hair of the dog."

People Movers Eyed

By HUBERT BEYER
Colonist Reporter

Preliminary discussions of an ambitious scheme, involving the transportation of pedestrians between the city's periphery and the downtown core via "people movers" were launched Friday by Victoria city council.

Still in its embryo stage, the proposal calls for a number of rubber-wheeled vehicles carrying passengers from the city's outskirts to various points of the city core along several routes.

"We haven't come to any specific conclusions, but I think it should primarily be a fun thing, like the San Francisco cable cars," Mayor Peter Pollen said.

Great Capacity

'The cable car has a terrific capacity for moving people, although as a transportation system it's obsolete," Pollen said.

"I'm not saying we should have a cable car. We could have several three, four, or five-unit mini-trains rotating on a five or 10-minute basis," the major said.

The idea, he said, was to encourage all-day parkers to leave their vehicles at the city outskirts from where they could use the people mover.

The proposal will be put before the provincial government at a meeting between city officials and government representatives scheduled sometime this month.

Just One Idea

The people-mover idea is just one propsal to solve the city's chronic parking space shortage.

Another scheme discussed by council Friday calls for the possible construction of a parking garage on the Ocean Cement site at Wharf Street.

Pollen stressed that if the people-mover were introduced, the city's parking facilities could be turned over completely to short-term parkers.

No final decision has been made about a parking structure on the now cleared Ocean Cement site, but aldermen agreed that no plans should be prepared without taking into consideration the area's overall use.

Seen In Passing

Yves

Yves Wauth repairing a TV set (Yves works at a television shop. He lives at 21 Lurline, with his wife **Jeannine** and their children **John** 11, **Marcel** 10, **Lisa** 7, and **Joseph** 2). His hobbies are electronics and gardening ... **Sean Sparks** using mother's lipstick to draw pictures ... **Brian Arsenault** just getting off army leave ... **John Weatherby** pruning the roses in his garden ... **Helen Theurmer** boy-watching ... **Vernon Gorden** returning to Victoria after getting married in Nova Scotia ... **Phil Morris** jogging around Esquimalt to keep in shape for the track team ... **Pearce Beson** warming up on his jokes.

Council Change To Save Signs?

Admen Pin Hopes on Civic Vote

The advertising sign industry in Victoria, still upset over drastic changes in the city's sign bylaw approved by council one year ago, is pinning its hopes for a brighter future on the Nov. 17 civic elections.

With only two more years to go until all billboards, rooftop signs and third-party advertising signs in the city must be dismantled, sign company officials are becoming nervous. But the firms have not made any attempts to have the bylaw rescinded.

"There has been some concern, but no collective action," Cliff Vickery, manager of Pacific Neon Ltd., said Friday.

"Actually, I'm waiting for a change in management (at the city). Maybe we can get someone in there who is more sensible," Vickery said.

Should the sign and billboard ban go into effect after all, Vickers has one last hope.

"I really believe the city can't make anyone take a sign down which it previously approved. That would be the same as allowing someone to build a house and telling him three years later to tear it down," he said.

"If a zoning bylaw changes, structures that aren't permitted under the new regulations become non-conforming but are allowed to remain. I think the courts will rule the same way in the case of signs," Vickers said.

He predicted that a lot of businessmen affected by the order to take down their advertising signs will go to court.

"I think we'll have a real hassle," Vickers said.

Walter Pearce, an official of Bayliss Sign Ltd., said he too hopes for a "more understanding city council." The elections in November, he said, might already produce the required results.

Pearce said one of the problems facing the sign industry was the fact that quite a number of five-year contracts will still be in effect as the ban deadline approached.

"All three-year contracts will have expired but we have a lot of five-year contracts with our clients," he said.

Pearce also expressed concern that many existing signs will have to be changed to comply with other amendments in the sign bylaw.

Besides banning billboards, third-party advertising and rooftop sign, the new bylaw also specifies that no building sign may project more than three feet over the sidewalk.

That regulation, Pearce said, will affect thousands of signs in the city.

What are the chances that the entire bylaw or part of it may be rescinded by a "more understanding" council?

Mayor Peter Pollen has said he will seek re-election on Nov. 17 and, until now, he's the only candidate.

Should Pollen be elected for a second two-year term, he's not expected to develop a sudden soft spot for the advertising sign cndustry.

There's little comfort for the firms in the mayor's attitude towards billboards, expressed earlier this week.

"We are going ahead exactly as planned. The sign firms know the bylaw and they know they will have to comply with it. Anyone who disregards the bylaw, will be prosecuted," he said.

Asked whether there had already been a visible change in the city's sign jungle, the mayor said the important aspect right now was that no new billboards, rooftop signs and third-party advertising signs had been allowed to go up since the bylaw was approved a year ago.

Donor Clinics Advanced

Due to a shortage in the blood bank after the Labor Day weekend, blood donor clinics have been advanced by one week and will be held Monday and Tuesday from 1:30 p.m. to 4:30 p.m., and from 6:30 to 9 p.m., at Red Cross House, 1046 Fort.

Color of Dad's Shirt Tells Story

Children of White-Collar Families Shine in Britain

LONDON (CP) — One March week in 1958, some 17,000 children were born in Britain. Now, 15 years later, the height, health and intellectual ability of each individual child can be estimated with unhappy accuracy by the color of his father's shirt.

A recently-published study of the 17,000 children shows that, at age 11, the offspring of white-collar middle-class families scored on average twice as high in tests of reading ability than did their contemporaries from blue-collar middle-class backgrounds.

More than 90 per cent of the human crop was traced and evaluated at ages seven and 11 by the National Children's Bureau and it was learned that class differences go well beyond mere academic standards.

"Social class differences in the same direction were also found in relation to all other measured abilities and attainments in school as well as to social adjustments in school, speech difficulties, dental health, height, bowel and bladder control and also physical co-ordination, said the report.

Having divided the 17,000 young Britons into six distinct social classes according to their parent's income and occupation, the investigators found that more than half of the Class I and Class II children achieved better-than-average reading scores in a special test while only 12 per cent of those from the lowest social level did so.

The fact that, within the same middle-income group, the children of manual workers fared only half as well as those of non-manual employees shows that wealth is not the only key determinant.

Perhaps the most disturbing revelation is that the differences among the children were, if anything, accentuated during the years intervening between seven and 11, the influence of mass education not having the levelling effect that might be expected.

Says the report:

"The situation as early as seven years looked bleak.

"The situation at 11 years looks no better and indeed may well be worse."

A possible explanation, it continues, is that teachers themselves tend to come from middle-class, white-collar backgrounds and communicate more easily with pupils sharing the same social attitudes.

"It is clear that children who come from homes which espouse basically the same outlook and life-style as that adopted by teachers will in general be at a decided advantage in terms of their educational attainment and their adjustment at school"

SHERWOOD PARK MOTOR HOTEL
RESERVATIONS
DINE and DANCE
386-1422
123 GORGE RD. E.

HENRICKSON & SON
SPEED QUEEN
QUALITY COSTS YOU LESS
WASHER—Model 3660. Porcelain tub. White. ONLY 318.88
WASHER—Model 3661. Stainless steel tub White, gold. ONLY 348.88
DRYER — Model 3670. Matching dryer. White or gold. ONLY 218.88
Speed Queen's Guarantee
- 2 Years on All Parts and Labor
- 10 Years on Transmission
- Lifetime Guarantee on Stainless Tub
- 5 Years on Dryer Drums
All Models On Display
"Trades Welcome"
Henrickson & Son
849 YATES 388-6122
● FACTORY SERVICE DEPOT ●
Open Mon. to Sat. 9 to 5 p.m.
● Fri. 'til 9 p.m. ● Easy Terms
Dennis Henrickson

Pop Tops Salvaged for Fashion

NEW YORK (UPI) — Pop tops now pop up as a pop fashion.

The results are threefold—a new career for a sometimes bartender, off-beat clothes for the person who wants the unusual, and a use for aluminum rings from beverage cans that otherwise become just one more pile on the American garbage heap.

The man behind all this is Pop Top Terp, who turns the ring pulls into everything from caps to caftans, with capes, stoles, belts, earrings, vests, mini and maxi skirts tossed in.

His real name is Gonzalez Chavez, but when he started designing, he combined the materials used and his childhood nickname of Terp to get the title for his business.

Terp will "weave" only discarded tops, since ecology has become one of his major concerns.

"We've made the world one huge garbage pile," said the Bronx-born designer, who's 39. "Now let's clean it up a bit and wear it."

The weaving of the silvery, shiny "fabric" is easy but time-consuming. The tops are joined by their flaps and tiny jump rings.

Terp said the inside is comfortable because the finished product is smooth. Women can wear things like the caftan over a body suit.

The garments also are light. He weighed a small cloche and vest in at about two pounds—"some regular sweaters will weigh more than that."

O. R. NURSING COURSE
B.C. Institute of Technology with R.N.A.B.C.
will conduct Beginning Level Course at
ROYAL JUBILEE HOSPITAL
Victoria, B.C.
OCT. 15 to DEC. 21
Applications through local Canada Manpower Centre

PROTEIN PERMS
For Fine and Difficult Hair
We are now using the new lotions and conditioners for fragile hair. The tremendous success of our business is due to satisfied clients, and our experience on perming fine or difficult hair. We recommend Formidal or Bio Kur conditioners after perming dry hair.
This salon is owned and supervised by Mr. Andrews of London, England (a lifelong hairdresser).
THE ANNAS TAYLOR BEAUTY SALON
1004 BROAD ST. TELEPHONE 383-6015
(Opp. Eaton's Car Park)

Ann Landers

Dear Ann Landers: You seem willing, if not eager, to take up the cudgel for oppressed, maligned and downtrodden groups. Are you brave enough, Ann Landers, to set the record straight on goats? I hope so, since in a recent column you contributed to the widespread myth that goats have an offensive odor. I refer to your statement to High and Dry that "No woman should have to sleep with a husband who smells like a goat."

How many goats do you know, Ann? I have lived with a variety of animals and I can attest to the fact that the female goat (nanny) is one of the cleanest outdoor animals known to mankind. The male goat (billy) has a faint odor during mating season, but it is hardly noticeable if he is well fed and well cared for. City people are guilty of perpetuating a whole host of ridiculous animal stories because they speak from a wealth of inexperience and ignorance.

Obviously, you have no adviser in the goat department. I would like to offer my services. My name and address is on this letterhead, but please don't print it. I can't answer my mail as it is.—**You Got My Goat.**

Dear. Y.G.M.G.: Thanks for the offer. You are now my goat expert. And my apologies to all the nannys and billys everywhere.

Dear Ann Landers: You've had a raft of letters in your column these past several months about cigarette smoking. You have stated that it is neither sophisticated nor a sign of good judgment. You have said it can shorten lives and that is is an unattractive, dirty, expensive habit. Why, then, do millions of people continue to smoke? The tobacco companies say business is good and their sales are up.

I believe the answer is simple. A baby can suck his thumb and drag an old blanket. If an adult sucked his thumb and dragged an old blanket he would be put away. So he must do something socially acceptable. He sticks a cigarette in his face, or a cigar, or a pipe. These serve as pacifiers. The grown-up kiddies couldn't care less if they annoy people or if someone has asthma or an allergy and gets sick. They are not the least bit concerned if they burn holes in their clothes (or yours), or set fire to a mattress and barbecue the whole family. They prove their lack of consideration every time they light a cigarette. But they can't help it because they are not grown-up enough to be in control of themselves.—**Free At Last.**

Dear Free: Your theory is not new. The smokers will, of course, shout at the top of their coal-black lungs, "Freudian garbage!" But you are right.

Prayer Group Renews Meets

The Victoria Prayer Group, beginning its 25th year, will resume meetings for healing prayer in the chapel of the YM-YWCA at 3 p.m. Wednesday. The meetings are undenominational and are open to all who believe in the power of prayer for healing the sick. Meetings are held every second and fourth Wednesdays.

Sears

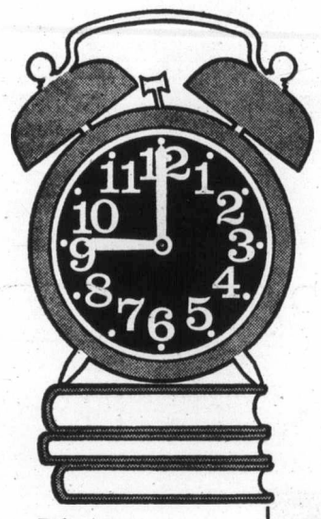

SATURDAY DOOR-OPENING SPECIALS
On Sale 9:30 a.m. Saturday for Just One Hour
Personal Shopping Only While Quantities Last

3-ply Phentex Knitting Yarn
Sale Price 61c ball
Machine wash and dry. It's shrink and stretch resistant. Ideal for hats, sweaters, slippers and much more. Choose from assorted colours. 3.2-oz. ball.
Wool and Notions (25)

Boys' and Girls' Watches
Sale Price 6.97 each
Great 17-jewel watches for boys and girls — 2 styles. Boys' has sweep style second hand. Both styles have easy-to-read dials. Chrome with Black straps. One year guarantee.
Jewellery (4)

Women's Nylon Bikini Briefs
Sale Price 67c each
This exciting value is yours for just one hour. Bikinis in soft 100% nylon for comfort. Gay, colourful prints in assorted designs. Sizes S.M.L.
Lingerie (38)

All-Sheer Panty Hose
Sale Price 97c each
"Whisper" all-sheer panty hose fashioned with back panel for added comfort. With nude heel and reinforced toe. Assorted fashion shades in S.M.L.XL. Limit 4 per customer.
Hosiery (75)

Feather Blend-Filled Pillows
Sale Price 11.97 pair
Waterfowl and chicken feather blend fill. Gives medium support. Cotton print ticking with corded edges. Sani-Gard treated for lasting freshness. About 19" x 25". Limit 2 per customer.
Household Linens (96)

25-lb. Bag Bone Meal
Sale Price 3.97 each
2-11-0 organic formula for slow release—long-lasting results. Excellent for shrubs, trees and bulbs. A real bargain for the gardener.
Garden Shop (71)

Portable FM/AM Radio Value
Sale Price 34.97 each
A solid value in a solid state FM/AM portable that gives you a most advanced integrated circuit with sensitive reception. Push-button band selection.
Home Entertainment (57)

Men's Knit Suits and Co-ordinates
Sale Price 39.97
Final clearance of these easy-to-care-for knit fabrics. Choose from patterned suits and co-ordinates or blazers in assorted solid shades. Sizes 36-46.
Men's Dress Wear (45)

Harmony House Velvet Latex
Sale Price 4.47 gal.
Sears "Harmony House" Velvet Interior Latex dries to a smooth, velvety finish in ½ hour. Warm, soapy water clean-up. Available in 20 colours. Gallons only.
Paint (30)

Replacement Propane Tank
Sale Price 1.27 each
Use for cook stoves, lanterns, welding torches and more. Don't miss this outstanding value. Great opportunity to stock up at a bargain price!
Hardware (9)

Galvanized Garbage Can
Sale Price 3.47 each
Top quality sheet steel garbage can, galvanized for rust resistance, corrugated for strength. Smooth, strong rolled-over edges will not scratch you or tear clothing. 16-gal. size. With lid.
Housewares (11)

60" Polyester Crimpknits
Sale Price 2.47 yard
100% polyester . . . superb quality. Machine wash/dry; perma prest. Ideal for fall fashions. Choose from assorted colours. Excellent value!
Fabrics (36)

Simpsons-Sears Ltd.
Simpsons-Sears Hillside: 3190 Shelbourne Street, Lots of Free Parking . . . No Tickets, No Time Limit. (S-92)

At Miss Frith's
THE BEAUTIFUL FALL BRIDE

Every bride wants to look romantic on her wedding day . . . in lovely, out-of-this-world gowns and veilings from our beautiful bridal collection.
Plan the costumes for your wedding party with help of our bridal consultants: Jean King and Rusty Helliesen. Visit the spacious bridal section of our store, with its luxurious fitting facilities.
Bridal Gowns by Bridallure and Alfred Angelo, exclusive to Miss Frith.
Bridesmaids' Dresses, Veils, Accessories, Ensembles for Travel.

Miss Frith's Bride-of-the-Month
For brides who purchase a gown during September, a draw will be made at a
Fashion Show October 11th
1st Prize: Gift Certificate to the value of the wedding gown purchased.
2nd Prize $25 Gift Certificate Svendsen Studios.
3rd Prize: Vanda Beauty Counsellor Products plus Consolation Prizes.
The brides will be invited to bring guests.
Door prizes:
Floral Arrangement Island Florist. $5.00 Gift Certificate Miss Frith Fashions. Goodies from King Arthur's Catering Service who will also cater for the coffee party.
Brides receive with purchase of gown $5.00 Gift Certificate from Svendsen Studios, and garter from Miss Frith Fashions.
Convenient Terms Ample Parking
Chargex
Miss Frith FASHIONS
1619 Douglas Street Phone 383-7181

Youngsters Sowed and Reaped Harvest In Prizes

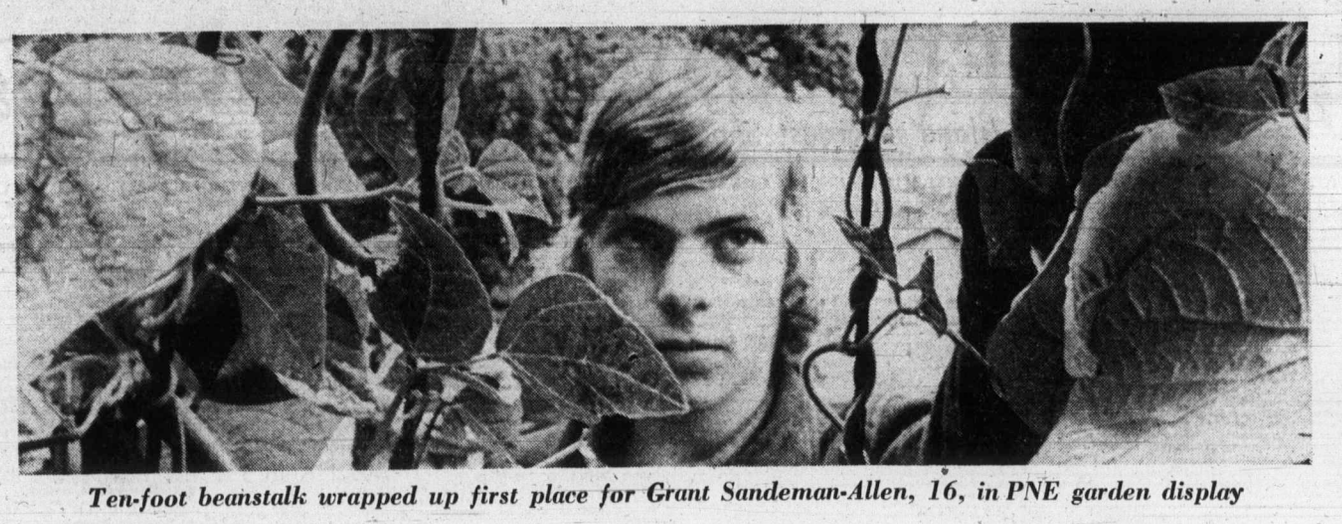

Ten-foot beanstalk wrapped up first place for Grant Sandeman-Allen, 16, in PNE garden display

Hot-Weeders Hot on Show Trail

Barbara Jollyymore, 13, and brother Michael, 15, tend garden

Every Victoria Day weekend the Saanich Hot-Weeders plot out 200 square feet of soil and sow seeds which they hope will make the club's yearly showplace garden.

This summer they've reaped a splendid harvest.

Four youngsters — Grant Sandeman-Allen, Michael Jollymore and his sister Barbara, and Michael Rhodes — produced winning vegetables and dahlias.

All took top and near-top prizes at the Pacific National Exhibition and Saanichton fall fair.

The 4-H members were limited to seven kinds of vegetables which they grew organically.

From a choice of carrots, beets, corn, pumpkins, tomatoes, potatoes and pole beans they could show five.

Although the youngsters learn the best way to grow produce and the exactness of presenting their exhibits, none wants a career in farming.

Just to keep the youngsters alert and out of the weeds, club sponsors from the Victoria Gladiolus and Dahlia Society inspect the gardens twice during the season.

Michael Rhodes, 13, with exhibits

Colonist photos by Alex Barta

Job Market

Segregation Of Women Increasing

Despite growing pressure to grant women full social and economic equality, discrimination against women in the work force is increasing, says Sylvia Gelber, director of the women's bureau of the federal department of labor.

In a recent speech to directors of the Canadian National Exhibition Association in Toronto, she said that women are being increasingly segregated in low-paying, unskilled jobs and that the wage gap between men and women performing the same or similar jobs is growing.

"In the clerical sector, women now make up almost three-quarters (72 per cent) of all those employed; only 10 years ago, women accounted for less than two thirds (62.7 per cent)," Miss Gelber said.

Women now make up 59.1 per cent of the work force in the services sector. A decade ago they made up only 56.5 per cent of the services work force, she said.

"Thus, the dismal picture revealed by the occupational segregation of women workers in the low paid, frequently dull and unrewarding jobs, appears to be becoming still more dismal."

At the same time, she said, there has been a reduction in the percentage of women employed in certain better paid, more highly skilled occupations.

"Ten years ago, well over one-half (55.4 per cent) of the workers employed in communications were women; this percentage has now dropped to less than one half (49.3 per cent)."

And, although the percentage of women employed in managerial positions has increased 3.1 per cent in the last 10 years, this is offset, she said, by a percentage decrease of .4 per cent in the number of women employed in professional and technical occupations.

Gelber
. . . wage gap widens

Miss Gelber also noted that although equal pay legislation has been in force in Canada for 20 years and that Canada recently ratified an international labor convention which commits her to pursue a policy of wage equality for work of equal value, Canadian wages are becoming **more**, rather than less, unequal.

"Separate rates for men and women for the same or similar jobs are still common.

"Furthermore, every time wages are increased on the basis of a flat percentage rate, the dollar gap between the women's wages and the men's wages widens.

"Thus, the wages paid to women workers become proportionately less than the wages paid to the men workers employed in the same or similar jobs in the same establishment."

Miss Gelber said that if women want to change this trend they will have to learn to organize.

She pointed out that although women workers account for one-third of the total labor force they make up less than one-quarter of the membership of trade unions.

Parliamentary Study

A Call to Order

The Victoria parliamentary study group will begin its fall classes in the study of parliamentary procedure at 8 p.m. Tuesday in room 4, 819 Fort.

The group meets once a month under the direction of Sandy Robertson and Maureen Butt, both certified professionals in parliamentary procedure.

Participants pay $5.50 a year for instruction in the correct parliamentary methods for running meetings or business sessions.

Members who attain a certain level of competence receive certificates of achievement from the American Institute of Parliamentarians.

Phyllis Hatch, president of the Victoria group, said many members attend as representatives of various clubs.

"They come to learn so they can teach others in the group," she said.

Each class includes a lesson given by one of the two certified parliamentarians or a class member under their direction and a practice session in which the class holds a "pretend" meeting and one of the members acts as a presiding officer.

The idea, says Mrs. Hatch, is to allow everyone to practise the theory they've learned in the lessons.

Meetings are held monthly from 8 to 10 p.m.

Goodwill Story Resumes

Alec Reid, community relations officer for Goodwill Enterprises, has talked his way into it again.

Last fall he offered to tell the story of Goodwill Enterprises to any club in search of a speaker, any time, day or night. The upshot: he spoke to nearly 70 organizations.

This season he has renewed the offer. Any group wishing to hear the Goodwill story, which is accompanied by showing of 80 slides, can phone him at 385-5756.

Passports Stolen

TEL AVIV (UPI) — Police said that 132 Israeli passports had been stolen from the Italian consulate and cited the possibility that Arab guerrillas might have engineered the theft.

Montague BRIDGMAN Ltd.
China Crystal Gifts
811 Government St 383-0821

NOTICE

As only a limited number of appointments will be available during November and December for CHILD PORTRAITS in time for Christmas gifts, SVENDSEN is accepting appointments NOW during September and October for pre-Christmas delivery.
If you desire to have your child photographed during the balance of 1973, we urge you to make the appointment promptly. SVENDSEN accepts only a limited number of CHILD PORTRAIT sittings each week so that the very finest result from personal care and attention is reflected in every individual portrait.

Call, See Our Window Displays
Compare the Quality
For an Appointment Telephone 598-2131

SVENDSEN
1161 Newport Avenue
"Care Enough to Get the Finest"

RENT-TO-OWN
ELECTROHOME
...an extra degree of excellence.
20" Color Portable
3 Years Guarantee on All Parts and Labour
ONLY $20.78 PER MONTH
CITY CENTRE TV
University Heights Shopping Centre
Open Daily 10 a.m. to 10 p.m.
Shelbourne at McKenzie — Next to Kmart in the Mall
477-6971

JUMBO REPRINTS 4¢ OFF
Reg. price 25¢ each
(NOT FROM '110')
Williams Color
Photo Dealers
Sept. Special

Charge It *or Chargex*

LOOK WHAT JUST BOUNCED INTO TOWN

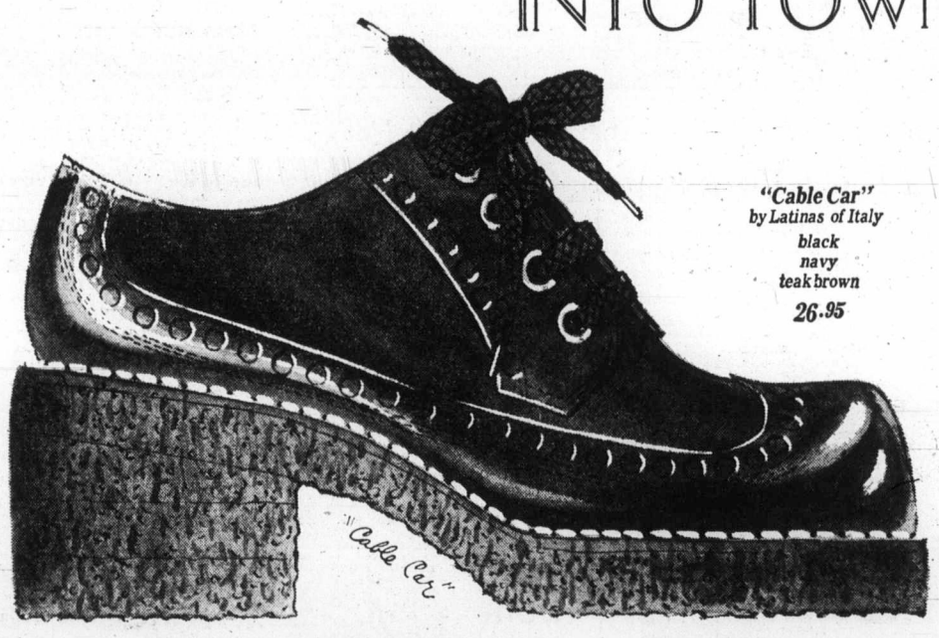

Ingledew's
for the great names in fashion
IN VICTORIA — 749 YATES ST.

386-2121

CLASSIFIED ADVERTISING

Vancouver Island's Largest Shopping Centre in Print

386-2121

11:30 p.m. to 7:30 a.m.
TELEPHONES AFTER-HOURS AND SUNDAY
Editorials, 383-4114
Sports, 383-4113

BOX REPLIES
All replies to private box numbers available from 8:00 a.m. to 5:30 p.m. Monday to Friday inclusive.
Victoria Press Box numbers available on request. Charge $2.00 and $3.50.

OFFICE HOURS
Classified Counter, 8:00 a.m. to 5:30 p.m. Business Office, 8:30 a.m. to 5:00 p.m. Monday to Friday inclusive.

* * *

OFFICE CLOSED SATURDAY

* * *

CLASSIFIED TELEPHONE HOURS
8:00 a.m. to 6:00 p.m. Monday to Saturday inclusive.

* * *

CLASSIFIED COPY DEADLINES
Regular classified advertisements may be placed at the counter, 8 a.m. to 5:30 p.m. on the day prior to publication, Monday to Friday inclusive. By telephone, 8:00 a.m. to 6:00 p.m. Monday to Saturday inclusive.
All classified semi-display copy must be in the possession of Victoria Press Ltd., 2621 Douglas Street, by 12 noon on the day prior to publication, with the exception of that copy for Sunday Colonist must be in by 12 noon Friday.

FULL COVERAGE CLASSIFIED RATES

REGULAR CLASSIFIED LOCAL RATE
One day, 9c per word per day.
Three consecutive days, 8c per word per day.
Six consecutive days 7c per word per day.
1 6-pt. heading or white space allowed to be charged at 5 words.
Minimum advertisement 10 words and $1.00.
Each initial, sign, group or figures and abbreviation counts as one word.

SEMI-DISPLAY LOCAL RATE
Ads requiring a style other than that mentioned above will be charged by the measured agate line (14 agate lines equal 1 inch).
One day, 42c per line, $5.88 inch.
Three consecutive days, 37c per line, $5.18 inch.
Six consecutive days, 32c per line, $4.48 inch.

NATIONAL RATE AND OUT-OF-PROVINCE RATE
Regular classified, 10c per word per day.
Semi-display, 50c per line per day.

Birth Notices $2.50 per insertion for standard message of 30 words or less. 8c each additional word or initial.
In Memoriam notices, Cards of Thanks, Death and Funeral Notices, 35c per line per day. Three consecutive days 90c.
Births, Deaths, In Memoriam Notices, Cards of Thanks, personals not accepted by telephone.
Single paper rates on request.

SUBSCRIPTION RATES
Wherever carrier service is maintained, $3.00 per month.
By mail—
Canada, $3.50 per month, $10.00 per 3 months, $39.00 per year.
United States, $4 per month.
Sunday Only—
Canada, 25c per copy, $13.00 per year.
United States, 30c per copy, $15.60 per year.
Commonwealth and Foreign rates upon request.
Mail subscriptions are payable in advance.
Authorized as second class mail, Post Office Department, Ottawa.
Member Audit Bureau of Circulations.

TERMS OF PUBLICATION
The Victoria Press Ltd. shall not be liable for non-insertion of any advertisement beyond the amount paid for such advertisement.
In the event of an error occuring the liability of Victoria Press Ltd. shall not exceed the charge for the space actually occupied by the item in question.
All claims on error in publication shall be made within 12 hours thereafter and if not made shall not be considered. No claim will be allowed for more than one incorrect insertion not for errors not affecting the value of advertisement.
All estimates of cost are approximate. Advertisers will be charged with space actually used.
All advertising copy will be subject to the approval of the Victoria Press Ltd., who reserve the right in its sole discretion to classify, reject or insert copy furnished.
Advertisements must comply with the British Columbia Human Rights Act which prohibits any advertising that discriminates against any person because of his race, religion, sex, color, nationality, ancestry or place of origin, or because his age is between 44 and 65 years, unless the condition is justified by a bonafide requirement for the work involved.
While every endeavor will be made to forward replies to box numbers to the advertiser as soon as possible, we accept no liability in respect of loss or damage alleged to arise through either failure or delay in forwarding such replies, however caused, whether by negligence or otherwise.

CIRCULATION REPRESENTATIVES
Duncan, Chemainus—
P. J. Rogers 746-6181
Lake Cowichan—
P. Edwards 749-6771
Port Alberni—
Mrs. I. Shepherd 723-8312
Nanaimo—
A. Lakey 753-2766

DUNCAN BUREAU
Duncan Financial Centre, 435 Trunk Rd. Office and telephone hours 8:30 a.m. to 5 p.m. Monday to Friday inclusive.
PHONE DUNCAN 746-6181

United States Representatives
MATHEWS, SHANNON and CULLEN, INC.
New York, Boston, Chicago, Detroit, Philadelphia, Pittsburgh, Cleveland, Syracuse, Charlotte, Atlanta, Cincinnati.

CLASSIFIED SERVICE FOR DUNCAN COWICHAN VALLEY CHEMAINUS RESIDENT
Classified Ads phoned in to our Duncan office 746-6181 before 3:30 p.m. will appear in the following day's paper.

NOTICE OF COPYRIGHT
Full complete and sole copyright in any advertisement produced by Victoria Press Ltd. is vested in and belongs to, Victoria Press Ltd.; provided, however, that copyright IN THAT PART AND THAT PART ONLY of any such advertisement consisting of illustrations, borders, signatures or similar components which is, or are, supplied to Victoria Press Ltd. by the advertiser in the form of engravings, matrices, casts, etc., and incorporated in said advertisement shall remain in and belongs to the advertiser.

1 BIRTHS

GIDDEN — Born to Mr. and Mrs. W. C. Gidden, 1535 Stockton Cres., at Victoria General on September 4, a son, Graham. Thanks to Dr. C. Stephenson and Dr. Prevost.

LANE — Born to Mr. and Mrs. J. O. Lane, Victoria, at Royal Jubilee Hospital, on Aug. 5, 1973, a boy, John Michael, 9 lbs. 5 ozs. A brother for Deanna and Dohyne. Special thanks to Dr. M. G. Morrison, Dr. Chan and maternity staff.

LAX — Born to Peter and Linda Lax, Carey Rd., Victoria, at Victoria General Hospital, on August 31, a daughter, Erika, 8 pounds 14 ounces. Thanks to Doctors Penn and Kramer and maternity nurses.

5 DEATHS and FUNERALS

BENSON—After a lengthy illness, on September 5, 1973, Jonina Benson, aged 79 years, beloved wife of William Biorn Benson, of the Glenshiel Hotel. Besides her husband she is survived by a son, William E., of Lillooet, B.C.; a daughter, Miss Dorothy Evelyn, of Victoria; 7 grandchildren.
Funeral services were held in the THOMSON and IRVING Funeral Chapel on Friday, September 7, at 2:30 p.m. Rev. C. C. Janzow officiating, followed by interment in the Royal Oak Burial Park.

BROWN—In the Royal Jubilee Hospital on September 6, 1973, Herbert Leslie (Les), beloved husband of Dorothy R. Besides his wife, he leaves one son, Donald and two grandsons; also a sister Dora (Mrs. H. Walburn of Richmond Hill, Ont., nieces and nephews in Ontario. Mr. Brown was born in England and came to Canada in 1910. He served overseas for three years during the First World War with the Royal Canadian Dragoons. He was associated with Ontario Hydro Power Commission for 40 years in Toronto and the Barrie Regional Hydro office where he served as Municipal Accountant for the Georgian Bay area until his retirement in 1962 when he moved to Victoria — late residence, 107-1012 Pakington St. He has been a member of the Victoria Truth Centre for the past 11 years.
Service in McCall Bros. Chapel, Johnson and Vancouver Sts., on Monday, Sept. 10, at 11 a.m., with the Rev. Dr. E. M. Smiley officiating, followed by cremation (Flowers gratefully declined).

CLASSIFICATION INDEX

VITAL STATISTICS
1 Births
8 Card of Thanks
5 Deaths and Funerals
9 In Memoriams
10 Funeral Directors
NOTICES
14 Announcements
16 Catering, Banquets and Reception Rooms
20 Lost and Found
15 Coming Events and Meetings
11 Monumentals
17 Restaurants
18 Places to Visit
EMPLOYMENT
21 Male Help Wanted
25 Male-Female Help Wanted
26 Female Help Wanted
30 Situations Wanted Female
29 Situations Wanted Male
31 Situations Wanted Male or Female
27 Teachers Wanted
BUSINESS SERVICES AND DIRECTORY
36 Business Services and Directory
PERSONAL SERVICES
33 Bands, Musicians and Orchestras
40 Business Personals
43 Dancing
42 Education
71 Music Teachers
39 Personals
32 Trade Schools
38 Travel
MERCHANDISING
83 Aircraft
117 Antiques
78 Bicycles
80 Boats and Marine
65 Building Supplies
93 Cameras, Supplies and Photo Finishing
127 Chicks, Poultry, Hatching Eggs, Supplies
135 Farm Implements
12 Florists
97 Furniture
60 Fuel
120 Garden Supplies
99 Groceries, Meat and Produce
130 Heavy Equipment and Machinery
128 Livestock, Supplies and Events
100 Miscellaneous for Sale
103 Miscellaneous Wanted
109 Miscellaneous to Rent
77 Motorcycles
70 Musical Instruments
125 Pets and Supplies
96 Ranges, Stoves and Furnaces
92 Sporting Goods
115 Swaps
63 Timber
98 TV, Stereo, Radio Sales and Service
112 Wanted to Rent, Miscellaneous
AUTOMOTIVE
164 Auto Body and Painting
162 Auto Repairs, Service and Towing
168 Campers and Trailers
166 Cars and Trucks Wanted
150 Cars for Sale
151 Foreign Import and Sports Cars
169 Mobile Homes and Parks
149 New Car Directory
160 Parts, Accessories
158 Tires
154 Trucks and Buses
156 U-Drive and Auto Washing
ACCOMMODATION
185 Convalescent and Rest Homes
175 Hotels
178 Summer Resorts
181 Tourist Accommodation
RENTAL
201 Apartments to Rent, Furnished
200 Apartments to Rent, Unfurnished
202 Apartment Furniture to Rent
203 Apartments Wanted
206 Duplexes to Rent
207 Duplexes Wanted to Rent
215 Halls, Warehouses, Stores and Offices to Rent
197 Housekeeping Rooms to Rent
199 Housekeeping Rooms Wanted
211 Houses to Rent, Furnished
210 Houses to Rent, Unfurnished
212 Houses Wanted to Rent
190 Room and Board
191 Room and Board Wanted
193 Rooms to Rent
194 Rooms Wanted
FINANCIAL
155 Automobile Financing and Insurance
233 Mortgage Loans and Insurance
234 Mortgages for Sale
230 Personal Loans and Insurance
235 Wanted to Borrow
REAL ESTATE
280 Acreage for Sale and Wanted
240 Business Opportunities
241 Business Opportunities Wanted
300 Churches
247 Commercial or Industrial Properties
258 Condominiums and Townhouses
253 Country Homes and Properties
270 Exchange Real Estate
290 Farms for Sale and Wanted
263 Garages for Sale, Rent, Wanted
293 Gulf Islands Properties
250 Houses for Sale
265 Houses Wanted to Buy
295 Listings Cancelled
268 Listings Wanted
271 Lots for Sale
294 Mainland and Out-of-Province Properties
273 Property for Sale
274 Property Wanted
244 Revenue Property
245 Revenue Properties Wanted
285 Up-Island Properties
256 Waterfront Properties

PHONE DIRECT 386-2121 TO PLACE YOUR CLASSIFIED AD

5 DEATHS and FUNERALS

FREWER — In Victoria, on September 7, 1973, Mrs. Margery C. Frewer, a resident here since 1968, formerly of Toronto and Lake Worth, Florida. Widow of George D. Frewer, she leaves three sons, Captain Fred C. Frewer, RCN (ret'd) of Victoria, Philip G. Frewer, now of Edmonton and John D. Frewer of Willowdale, Toronto; two daughters, Mrs. C. P. (Elizabeth) Keeley, Toronto and Mrs. D. F. (Peggy) Cornish of Islington, Ontario; 16 grandchildren and great-grandchildren.
PRIVATE funeral service in McCall Bros. FAMILY CHAPEL, on Monday, September 10, at 10:30 a.m., with the Venerable Archdeacon H. J. Jones officiating, followed by cremation. (Flowers gratefully declined. Donations, if desired, may be made to the Salvation Army, 769 Pandora Avenue, Victoria, B.C.)

HARPER — In Victoria, on Wednesday, September 5, 1973, Mrs. Alice Peggy Harper of 2623 Richmond Avenue. Mrs. Harper was born in York County, England, and came to Canada in 1923 and resided in Kingston, Ontario and Winnipeg prior to taking up residence in Victoria in 1940. She is survived by one son, John, of Victoria; one sister in England; five grandchildren, and three great-grandchildren.
A privafe family funeral service was held on Friday, September 7, 1973, from CUNNINGHAM FUNERAL CHAPEL, with the Rev. W. E. Greenhalgh officiating, followed by cremation.

HODGSON—Suddenly in Victoria on September 6, 1973, Alan Charles Hodgson of 151 Wellington Ave., in his 70th year; a resident of Victoria for most of his life. He is survived by his wife Martha and two sons, Alan J. and David R. of Victoria and daughter, Mrs. Barbara Phipps of Campbell River; two sisters, Mrs. Ethel Dobbie and Mrs. Frances Argyle of Victoria; two brothers, William of Olympia, Wash. and Gordon of Victoria. He has been associated with Hickman Tye for 35 years. He was a Past Master of St. Andrew's Lodge AF and AM No. 49, B.C.R., and was Secretary of the lodge. He was a member of Camosun Chapter R.A.M. and a member of Daniel Bagley Lodge, AF and AM No. 238, Seattle, Wash. He was also a Past President of the Capital City Commercial Club.
The funeral service under Masonic auspices will be held in McCall Bros. FLORAL CHAPEL, Johnson and Vancouver Sts., on Tues. Sept. 11, at 12 noon, followed by cremation. (Flowers gratefully declined. Charitable donations may be sent to the Worshipful Master of St. Andrew's Lodge, Mr. J. Gayton, 8698 E. Saanich Rd.)

LODGE NOTICE
An Emergent Communication of ST. Andrew's Lodge AF and AM No. 49, B.C.R., will be held in the Masonic Temple, 650 Fisgard Street, on Tuesday, September 11, at 11:15 a.m., for the purpose of conducting the funeral of our late brother, Wor. Bro. Alan Charles Hodgson. Members of sister lodges and sojourning brethren are invited to attend. The funeral service will be completed at the funeral chapel — By order of the Wor. Master, W. M., J. L. Grayton.

INGLEDEW — In Victoria, B.C., on September 6, 1973, Norman Harry Ingledew, 3936 Emerald Place, aged 63 years. He is survived by his wife, Madeline; daughters, Mrs. G. R. Milton (Bev), Calgary; Mrs. H. R. McLachlan (Diane) Elkford; son, W. M. Ingledew (Mike), Saskatoon, and stepchildren, Mrs. R. B. Nichols (Sandra), Mr. P. A. Bull (Peter), Miss Nancy Bull, all of Victoria; 5 grandchildren and brothers, Gar, Bill, Ken of Vancouver, John, Qualicum and sister, Mrs. A. G. Smith (Edes) of Vancouver.
Funeral service will be held on Monday, September 10, at 1:15 in St. Dunstan's Church, Tyndall Avenue, with Rev. W. J. Lunny officiating followed by cremation. In lieu of flowers, donations to the Cancer Fund would be appreciated. Hayward's in charge of arrangements.

LEWIS — In hospital, on September 6, 1973, Mr. Charles Lewis, aged 69 years; born in Victoria, B.C., late residence, Suite 204-2174 Cadboro Bay Road. Predeceased by his brother, Richard. He leaves his loving wife, Hazel, at home; son, Ray Lewis, Langford, B.C.; daughter, Mrs. D. (Glenda) Grover, Colwood, B.C.; five grandchildren, and his sister Mrs. Annie Stevenson, Surrey B.C.
Service will be held in the Sands Mortuary Limited, "Memorial Chapel of Chimes", on Monday, September 10, 1973, at 1:00 p.m., Rev. Ronald MacMillan officiating. Interment in the Royal Oak Burial Park.
Sands—Victoria

SANDERSON — Suddenly at the residence, on September 6, 1973, David Percy G. Sanderson, aged 88 years, of 1178 Beach Drive; born in Huddersfield, England, resident here for the past 25 years. He is survived by his loving wife Elsie; his nephews, Victor, of Victoria, and Gordon, of Vancouver. He had retired to Victoria as chief electrical engineer for Abitibi Paper Co., Quebec. He was a past Grand Master of the Grand Lodge AF and AM of Quebec and an honorary Grand Master for New Brunswick. He was a member of Camosun Lodge AF and AM No. 60, B.C.R., Victoria Lodge of Perfection, Scottish Rite, the 33rd Degree, Rose Croix and the Consistory.
The funeral service under Masonic auspices will be held in McCall Bros. Chapel, Johnson and Vancouver Sts., on Wed., Sept. 12, at 1:15 p.m., followed by cremation.

LODGE NOTICE
An Emergent Communication of Camosun Lodge AF and AM No. 60, B.C.R., will be held in the Masonic Temple, 650 Fisgard Street, On Wednesday, September 12, at 12:15 p.m., for the purpose of conducting the funeral of our late brother, Most Wor. Bro. David Percy G. Sanderson. Members of sister lodges and sojourning brethren are invited to attend. — Wor. Bro. H. W. Dowkes, Secretary.

SMYTH — In Victoria, B.C., on September 7, 1973, Mr. Kenneth Howard Smyth, age 79 years. Born in Suffolk, England, and had been a resident of Victoria for the past 63 years, late residence, Suite 12, 1300 May Street. He leaves his wife, Dorcas, at home; son, Donald K., 1208 Dilas Road; grandchildren, Russell K., Victoria, B.C., and Mrs. Doreen J. Taggart, Portland, Oregon; 3 great-grandchildren, nieces and nephews in England.
Service will be held in the Sands Mortuary Limited "Memorial Chapel of Chimes" on Monday, September 10, 1973, at 3:00 p.m. Rev. W. E. Greenhalgh officiating. Cremation. Flowers gratefully declined. Those so desiring may contribute to the B.C. Heart Foundation, Suite 402-612 View Street, Victoria, B.C.
Sands—Victoria

TAYLOR—Passed peacefully into the presence of his Lord and Saviour, after a lengthy illness, at the Victoria General Hospital, on September 6, 1973, William Taylor, absent from the body, present with the Lord forevermore, born in Perth, Scotland, December 3, 1908, born again August 3, 1935. He leaves his loving wife Muriel H.; son, Joseph and daughter-in-law, Jeanette; daughter Clara and son-in-law Glenn E. Knight, daughter Margaret and son-in-law Paul Anderson; 7 grandsons and 1 granddaughter; brothers Thomas Taylor, Daniel, Ted and Robert, of Pibroch, Alta.; sisters, Mrs. Isabel Sheppy and Mrs. Cecelia Smith, of Edmonton, and Mrs. Mary Fairholm, Pibroch; sister-in-law, Mrs. Lettie (Peter) Taylor, of Edmonton; nephews, nieces and cousins, in Alberta, B.C. and Scotland.
Funeral service in McCall Bros. FLORAL CHAPEL, Johnson and Vancouver Sts., on Tuesday, Sept. 11, at 1:15 p.m. Interment at Royal Oak Burial Park.

VIBERT—In Victoria on September 7, 1973, Irene Pauline Vibert, widow of Philip Vibert.
Funeral service in the Lady Chapel, Christ Church Cathedral, Quadra St. on Tuesday, Sept. 11, at 2 p.m., with the Rev. R. C. Crawley officiating, followed by cremation. McCall Bros. Funeral directors in charge of arrangements.

5 DEATHS and FUNERALS

WATSON — Suddenly, in Victoria, B.C., on September 6, 1973, Joseph Robert Watson, aged 56 years, of 932 Dunsford Road, a native son. Survived by his loving wife, Ruth; two sons, Rick and Mike of Victoria; stepdaughter, Marilyn Thompson of Victoria; step-sons, Michael and Murray Smith of Duncan; a sister, Eleanor Watson of Victoria; eight grandchildren. Mr. Watson was a member of the Amalgamated Transit Union and was president of the Goldstream Kiwanis Club.
Funeral services will be held from HAYWARD'S CHAPEL, on Monday, September 10, at 3 p.m., Rev. D. R. Stivens officiating, followed by cremation.

8 CARD OF THANKS

We wish to express our deepest thanks to our many friends and relatives for their expressions of kindness they have shown throughout the years and of their sympathy of late with cards, flowers, and donations to the heart fund, in the recent loss of our beloved Mom and Nana, Mrs. Lottie Mason. Special thanks to Dr. Eric N. Payne and our dear friend Mrs. Doreen Simpson.—Murray and Joyce Blott and Family.

We wish to express our heartfelt thanks and gratitude to our many friends and relatives for their messages, cards and beautiful floral tributes in the sudden loss of our beloved Mother, Grandmother and Sister, Mrs. Florence Bonner. She will be sadly missed by us all. Special thanks to the pallbearers and to Reverend Dr. N. S. Noel for his inspirational words. — Phyllis Corry, Harvey Bonner, Dorothy Collins, Ciss Bonner and their Families.

9 IN MEMORIAM

AITCHISON — In loving memory of our dear sister, Iris, who passed away September 7, 1971.
—Always remembered by her sister Anne, Ken and family.

BROOKS — In treasured memory of Neil Lamont Brooks, who died at Westwood, Coquitlam, B.C., September 8, 1968.
A loveable little lad;
A man in whom we felt great pride.
Our son. We who loved him so dearly
are not likely to forget him.
—Harold and Dorothy Brooks.

WOODS—We had some happy days together,
We had some sad days too.
But the saddest day of all,
Was the day I lost you.
Memories don't fade, they just grow deep
For someone we loved but could not keep.
—In loving memory of Stewart E. Woods, (who died Sept. 8th, 1967), beloved husband of Maryand father of Jim and Jack.

10 FUNERAL DIRECTORS

SERVING VANCOUVER ISLAND
Sands
WE CARE
Dedicated to service.
Sensible Prices
SANDS FUNERAL CHAPELS
VICTORIA 388-5155
SIDNEY 656-2932
COLWOOD 478-3821
DUNCAN 746-5212
LADYSMITH 245-2331
NANAIMO 753-2032
Your six community Chapels. Independent, Family Owned and Controlled. Sands since 1912.

INTERNATIONAL FLIGHT CARE
Specializing in shipping to or from anywhere
call collect
VICTORIA, 388-5155
SIDNEY, 656-2932
COLWOOD, 478-3821
DUNCAN, 746-5212
LADYSMITH, 245-2331
NANAIMO 753-2032

Removal and Memorial Service
A Division of Sands
Covering Vancouver Island

McCALL BROS.
Funeral Chapels
1400 Vancouver Street
385-4465 — 385-4466 — 385-4467
Professional Service of the Highest Order . . . and at Moderate Cost.
TUESDAY
TAYLOR, Mr. William
1:15 p.m.—FLORAL CHAPEL
SMEATON, Mr. Eric P.
3:15 p.m.—FLORAL CHAPEL
WEDNESDAY
SANDERSON, Mr. David Percy G.
1:15 p.m.—FLORAL CHAPEL
TO BE ANNOUNCED
HODGSON, Mr. Alan
BROWN, Mr. Herbert L.

CUNNINGHAM FUNERAL CHAPEL
(Formerly Chaplin's)
1155 Fort Street
Phone 384-5512 or 384-8626
Offering dignified moderate services for all. Geo. S. Cunningham, owner, manager.

THOMSON & IRVING
Funeral Chapel
Est. 1906—Formerley of Winnipeg
A Dignified and Understanding Service at Moderate Cost
PRE-NEED AT NEED SHIPMENTS
1625 Quadra St. Phone 384-2612

HAYWARD'S CHAPEL
Ready to carry out the family's wishes, quietly, sympathetically, with efficiency and dignity.
386-3505
734 Broughton St.
REGINALD HAYWARD MGR.

FIRST MEMORIAL SERVICE
Undertakers for the Memorial Society of B.C. — 658-5244

11 MONUMENTAL

STEWART MONUMENTAL Works Ltd.
ESTABLISHED 1896
Memorial of Distinction
Marble fireplace and tabletops
1403 May St. 384-3452

MORTIMER'S MONUMENTS
ESTABLISHED 1877
"The Finest in Craftsmanship"
633 DAVID ST. 383-6421

12 FLORISTS

REAL FLOWERS FADE but
THE MEMORY LASTS
Funeral Flowers expertly designed
WOODWARD'S FLORISTS
635 Fort 384-5614

14 ANNOUNCEMENTS

STRETCH AND REGULAR SEWING CLASSES
Morning, afternoon and evening.
—Starting Sept. 10
—10 weeks, 2 hours per week, $30
—Teen classes Sat. a.m., p.m. $20
—Small classes 6-10 people
—Sewing machine provided for each pupil
—Accessory course, 4 weeks $10.
Enrol Now.
SAWYER SEWING CENTRE
840 Fort St. 388-6228

PARENTS
If your boy or girl needs to be motivated or has time to spare Monday evenings, now is the time to investigate The Air Cadet Programme in leadership and citizenship, ages 13 to 17, qualify for a wide variety of interesting activity and recreation, travel and adventure, apply to the Bay St. Armory, 8 p.m. Mondays.

THE THIRD DOUGLAS CUBS and Scouts will be having registration on Monday Sept. 10 at 6:30 p.m. in Marigold Scout Hall, boys should be accompanied by parents.

14 ANNOUNCEMENTS

IN MEMORIAM DONATIONS
to be used exclusively for
CANCER RESEARCH
Should be directed to
CANADIAN CANCER SOCIETY
857 Caledonia Ave., Victoria

DRUMMERS!!
DRUMMERS!!
Boys, girls, 11 to 14 and parents interested in learning to play a drum with a view to forming a Drum Corps". Residents phone R. C. Jeffs, C.D., 479-1077.

15 COMING EVENTS and MEETINGS

LEGION BINGO
Sun., Sept. 9, 1973
1:30 P.M.
Esquimalt Legion
Auditorium
622 Admirals Rd.
Corner of
Esquimalt and Admirals
Admission Card $1
Extra Cards
25c each or 5 for $1
Buses leave Yates and Douglas at
12:40 and 1:20 p.m.
Esquimalt, Colville or Munro Buses
Proceeds to:
Youth activities and Veteran's Welfare projects.

B.P.O. ELKS BINGO
SATURADY, SEPT. 8
7:30 P.M.
OLD AGE PENSIONERS HALL
GOV'T STREET
1 Card $1.00
6 Cards $2.00
Extra Cards 25c
Door and Good Neighbour Prizes
In Aid of Elk Charities

OLD TIME DANCE RE-OPENS
Saturday 8th — 9 p.m. to 12.
Lake Hill Hall, 3880 Quadra
$1.25 — Columbian Orchestra

ESQUIMALT - SAANICH LIONettes are starting up again Sept. 9, 12 noon, Fraser Street Hall. For more information call 382-8627 or 383-6794.

VANCOUVER ISLAND DOG FANciers' Association, all Breed Championship Dog Show, September 7th and 8th, Esquimalt Sports Centre. Friday, 9:30 a.m.; Sat., 9:00 a.m. all day.

MYSTERY TOURS
Leaves V.I. Coach Lines depot every Sunday at 1:30 p.m. Returns 5 p.m. $3.95 includes tea. 385-4411.

SONS OF NORWAY BINGO
STARTS TUES., SEPT. 11
EVERYONE WELCOME

16 CATERING, BANQUET and RECEPTION ROOMS

BANQUETS, WEDDINGS AND meetings. Up to 80 persons at the Mayfair Lanes Restaurant. Business luncheons. Hours 9 a.m.-11 p.m. 382-6512.

20 LOST and FOUND

LOST: SMALL WHITE FEMALE kitten, 4 months. Last in green Mercedes in Douglas Street Dairy Queen parking lot, Friday, August 31. If you have seen this kitten or know of its whereabouts phone 382-2237 after 5 p.m. Our puppy misses her.

LOST: 6-MONTH-OLD FEMALE Persian tabby with tail partially cut off, missing around Lampson and Esquimalt district. Please call 382-0768 if found.

AIRDALE DOG IN GLENORA district, Duncan, answering to the name of Cindy. Anyone knowing the whereabouts of this dog phone days 748-8292, eves. 748-1769. Reward offered.

LOST—CANOE COVE SWARTZ Bay area, Bluepoint slamese cat. Very friendly. Please phone. 656-3915, evens. 656-1428

LOST: SATURDAY, CAMERA IN brown case, sentimental value. James Bay area between Croft St. and beach. Please phone 386-9174.

LOST AROUND 1726 FAIRFIELD Road, white cat with orange markings. Answers to "Sam." Please call 388-7637 after 5.

LOST: MAN'S GLASSES IN leather case. South end of Elk Lake. Sunday, Sept. 2. Reward. 382-3886.

LOST: YOUNG MALE BLACK cat, touches of white. Answers to "Silly." Burnside-Hampton Rd. area. 122 Burnside West.

LOST: 1-YEAR-OLD MALE grey striped cat. Vicinity Fort-Richmond. 386-0956 after 4.

FOUND: SMALL RED CHANGE purse, Admirals Road, middle of August. 382-2261

LOST—VERY TIMID FEMALE grey cat, Easter-Falmouth area, please call 385-4838.

LOST — IN DUNCAN NEAR Post Office, Kodak Instamatic 300 with case. 592-0178.

LOST: OAK BAY AREA, ST. David Street. Male tabby kitten. 592-4004.

LOST YOUR PET? HOMES wanted, found. SPCA. 388-6627.

HAVE YOU LOST YOUR CAT? Homes wanted. CPL. 598-5731.

21 MALE HELP WANTED

ADVERTISEMENTS IN THIS CLASSIFICATION MUST COMPLY WITH THE BRITISH COLUMBIA HUMAN RIGHTS ACT SEE COLUMN 1

BUILDING AND PLUMBING INSPECTOR
REGIONAL DISTRICT OF COMOX-STRATHCONA
The successful applicant will be responsible to the Chief Building Inspector and will carry out building and plumbing inspection duties in the electoral area portions of the Regional District in which building construction is regulated. These areas, at present, include the east coast of Vancouver Island from Deep Bay to Menzies Bay. Some inspection is carried out on behalf of municipalities and the successful applicant will also have duties in that regard. Inspection offices are maintained in Courtenay and Campbell River.
Applicants should be well versed in construction procedures, as well as plan and specification interpretation. Experience with and knowledge of the National Building and Plumbing Codes is required.
The 1973 salary range is $740 to $901 per month. Starting salary within this range will be commensurate with qualifications and experience. The position is now open and duties can commence as soon as can mutually be arranged. Please apply by letter, setting out previous employment, qualifications and references to:
Mr. L. J. Hurley,
Chief Building Inspector,
No. 4—463 Fifth Street,
Courtenay, B.C.

SALES REPRESENTATIVE
Rapid growing sales organization requires sales representative capable of becoming Sales Manager-Field executive. $600 guaranteed to start.
Please Call
Mr. R. Smith
Duncan, Collect
746-6565
10 a.m.-6 p.m.

MEN FOR CABINET SHOP needed immediately, apply 3130 Napier Lane between 3:30-4:30 p.m.

21 MALE HELP WANTED

B.C. Hydro and Power Authority
REQUIRES
MECHANICS
Our Transportation Division Maintenance Department is looking for applicants who served an apprenticeship as an Automotive Mechanic or a Heavy Duty Mechanic and have a knowledge of automotive electrical work, air brake systems and diesel engines.
Wages range from $5.45 per hour in 1973 to $6.95 per hour effective 1st February, 1975. Pension, Sick Leave, Life Insurance and other employee benefits. Shift work, Greater Vancouver locations. Applicants must be able to pass a comprehensive medical examination and possess a valid driver's license.
Apply to the employment section, Oakridge Transit Centre, 949 West 41st Avenue, Vancouver 13, between 9 and 4, Monday to Friday. Telephone 261-5151 or write for an application form.

B.C. HYDRO AND POWER AUTHORITY
TRANSPORTATION DIVISION
REQUIRES
TRANSIT OPERATORS
The Metropolitan Transit Operation is looking for transit operators. We pay trainees during the training period. Transit Operator wages range from $2.50 per hour in 1973 to $5.80 per hour effective 1st February, 1975, plus pension, MSA and other benefits. Applicants must be between 5'7" and 6'2" in height, at least 22 years of age, and able to pass a comprehensive medical examination. They must possess a valid B.C. driver's licence.
Apply or write to Staff Services Department, Employment Section, Oakridge Transit Centre, 949 West 41st Avenue, Vancouver, 9:00 a.m. to 4:00 p.m., Monday to Friday.

ASSISTANT SHOP FOREMAN
REQUIRED
For our Service Shop at Gold River, B.C. He will be responsible for supervising the repair and maintenance of a variety of logging equipment on our afternoon shift. A sound background in logging equipment maintenance is essential. This position will be of interest to an individual who desires to advance in supervision. Gold River is a modern community which provides all amenities.
Please send applications to:
D. E. Sheard,
Tahsis Co. Ltd.,
1201 West Pender
Vancouver, B.C.

UNLIMITED EARNING POTENTIAL
BIG COMMISSION. Dramatic demonstration makes sale instantly. Sell new ICE AND SNOW REMOVER for MONROE, world leader in building maintenance since 1921. Guaranteed product needed by EVERY retail store, office building, factory, school, church, motel, etc. NO INVESTMENT, NO COLLECTIONS, IMMEDIATE COMMISSION. Big bonus. Write for FREE SAMPLE, full details, no obligation. The Monroe Co., Dept. NTD, 30801 Carter St., Cleveland, Ohio 44139.

THE CORPORATION OF THE DISTRICT OF NORTH COWICHAN
P.O. Box 278 Duncan, B.C.
BUILDING INSPECTOR
Applicants are invited for the position of municipal building inspector for a large district municipality. Applicants must be qualified to inspect buildings and plumbing installations and be familiar with the national building code and B.C. Plumbing code. Salary comensurate with qualifications and experience. Applications in own handwriting stating qualifications, experience, and other pertinent data, will be received by the undersigned and should state when an interview may be arranged.
A. Vandecasteyen
Municipal Clerk

WANTED — RESPONSIBLE MAN who enjoys working midnight shift. Must have pleasant personality and be neat in appearance. Duties will be to audit day business on an NCR 4200 posting machine, handling switchboard calls, and telex messages, checking guests in and out. Handling room services requests and general hotel security. Benefits will include top union wages, weekends off, and pleasant surroundings. This job will be in a first-class hotel due to open November 1, 1973. If you have no hotel experience, but have the desire and ability to learn please send in your application. Applications should include name, age, job experience, etc. Please send them to Victoria Press, Box 555.

DESIGNERS UTOPIA
4 day week, modern air conditioned facilities, medical, dental, and pension plans, company owned resort in San Diego. Opportunity for promotion, all the above available to you if you meet the following requirements:
Aluminated sign or advertising design experience.
Ability to hand letter and create own designs without consulting lettering and design reference.
For personal and confidential interview send resume to Mr. M. Armitage, 277 Simpson Rd., Richmond, B.C.

INSURANCE OPPORTUNITY
BLOCK BROS. AND ROBERTSON LTD.
Company is seeking a life agent who would be willing to train and handle some general insurance lines plus life. Leads supplied. Agent will manage Southern Vancouver Island area. Phone 873-1949 Vancouver, Sept. 10th or 11th, for appointment.

QUALIFIED MILLWRIGHTS
2 operating, for large Southern Vancouver Island Sawmill. Housing available. Victoria Press Box 571.

AUTO BODY REPAIRMAN
Must be qualified and able to turn out first class repair work. Top wages and benifits, apply in person or writing to Ralph Phillips, Suburban Motors, 3377 Douglas St. 386-6131.

ACCOUNTING CLERK REquired by Trust Company. High-school graduate. With 1-2 years clerical accounting experience. Reply giving details of previous work experience to Victoria Press Box 615.

MANAGER FOR HEALTH SPA. Salary $600 plus commission based on memberships. State age and qualifications. Victoria Press Box 618.

MAN FOR FLOOR CLEANING, night shift, wanted immediately to work in Victoria. 652-1797 or 656-4211.

EXPERIENCED FINISH CARpenters and bricklayers, union wages paid. Apply 808 Douglas Street.

FULLY EXPERIENCED DRY cleaner spotter required. This is a full time permanent position, union wages. Victoria Press Box 603.

INEXPERIENCED WAITER help for training program. Apply Paul's Motor Inn, 1900 Douglas.

EXPERIENCED WAITERS FOR steady employment. Apply Paul's Restaurants Ltd., 1900 Douglas.

QUALIFIED BAKER OR EXPErienced baker's helper. Victoria Press Box 537.

BARBER-STYLIST NEEDED IMmediately, above union scale and commission. 477-4464, 1-5 p.m.

21 MALE HELP WANTED

BRITISH COLUMBIA FOREST PRODUCTS LIMITED
MACKENZIE DIVISION
requires
MILLWRIGHTS
MECHANICS
ELECTRICIANS
WELDERS
MACHINISTS
INSTRUMENT-MECHANICS
British Columbia Forest Products Limited is a major integrated forest products company employing more than 5,000 people throughout British Columbia. In addition to its major sawmill and existing logging operations, the Company has just completed construction of a 500-ton per day bleached kraft pulp mill at Mackenzie, B.C. A third sawmill costing $10,000,000 is under construction and is scheduled for completion in mid 1974.
THE COMMUNITY —MACKENZIE
Mackenzie is located 120 miles north of Prince George in the Central Interior of British Columbia. It is a professionally planned and developed community with an independent municipal government. The population, currently 6,000, is expected to increase to 7,500 by the end of 1974. Good education, recreational and commercial facilities are established and are being expanded to meet the requirements of the increasing population.
A company representative will be in the area shortly. Relocation assistance will be available to accepted tradesmen. Complete applications outlining experience and qualifications should be directed to:
J. Butterfield,
Employment Supervisor,
British Columbia Forest Products Limited,
Box 310,
Mackenzie, B.C.

THE BAY NORTHERN STORES
Offers Career Opportunities in Retailing
Why not investigate a career in Retail Management with The Bay?

Bruce Lowther

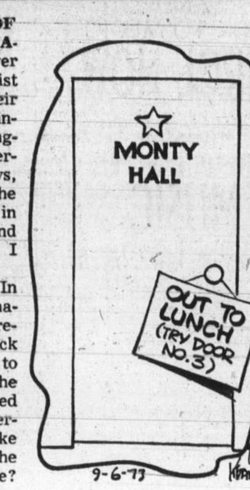

BUREAU OF USELESS INFORMATION: Friday's answer — A relatively easy list of movies and their countries of origin included Accident, England; Blue Angel, Germany; The 400 Blows, France; Going Down the Road, Canada; Knife in the Water, Poland, and Open City, Italy. Yes, I said Poland.

Today's question — In The Great Dictator, Chaplin's character represented Hitler and Jack Oakie was supposed to be Mussolini. Name the actor who was decked out like Herman Goering. As a Lucky Strike extra, which of the seven dwarfs was he? The answers Tuesday.

Saturday Highlights

NOTE: All three U.S. networks start their new seasons of children's programs today. One effort that may interest all ages is a cartoon version of Star Trek at 9:30 a.m. on Channel 5.

ABC (Channel 4) will start with Bugs Bunny at 7 a.m., Yogi's Gang at 7:30 and then in order, Superfriends, Lassie's Rescue Rangers, Goober and the Ghost Chasers, Brady Kids, Mission Magic, Superstar Movie (a Lost in Space cartoon today) and American Bandstand with Multiplication-Grammar Rock in between most shows.

NBC (Channel 5) has Lidsville at 7 a.m., Inch High Private Eye at 7:30 and then, in order, Addams Family, Emergency Plus 4, Butch Cassidy and the Sundance Kids, Star Trek, Sigmund and Pink Panther before baseball.

CBS (Channel 7) starts with Hair Bear Bunch at 7:30 and then, in order, Flintstones, Bailey's Comets, Scooby Doo, My Favorite Martians, Jeannie, Speed Buggy, Josie and the Pussycats, Archie and Fat Albert with In the News between most shows. Channel 12 will have the same schedule except for Frisky Frolics from 7 to 8:30 a.m., Fantastic Four instead of Jeannie and Journey to the Centre of the Earth instead of Josie.

OTHERWISE: Channel 13 moves Soul Train to 1 p.m., Channel 8 moves Roller Derby to 2:30 p.m., Channel 11 may start Superstar Wrestling at 6 p.m. (if not, try in a week) and Channel 4 starts a new season of Lawrence Welk at 7 p.m.

2:00 p.m. — The CBC has a two-hour To Be Announced. May be a movie, sports or short films — 2.

C-5:30 — KVOS previews its new season again — 12.

C-7:00 — KCTS repeats a World Symphony Orchestra concert at Disney World with music by Respighi, Wagner, Copland — 9.

C-8:00 — A KING special about the education of troubled children — 5.

C-9:00 — Woman's Place, an ABC special on how U.S. women are doing — 4.

● C-9:00 — The first big special of the season is A Couple of Dons: comedy with Don Rickles, Don Adams and guest Sally Kellerman — 5.

C-10:00 — The ever-popular Miss America — 5.

12:15 a.m. — KTVW is running cliffhanger serials weekly. Funny — 13.

Saturday Sport

● C-11:00 a.m. — The CBC has the sudden-death Mann Cup lacrosse final game from Friday night — 2, 6.

C-11:00 — Baseball, St. Louis at Chicago — 5.

C-1:00 p.m. — U.S. college football returns with a biggie: UCLA at Nebraska — 4.

C-1:00 — More U.S. open tennis — 7, 12.

C-2:00 p.m. — The World Series of Golf with Tom Aaron, Johnny Miller, Jack Nicklaus and Tom Weiskopf — 5.

C-5:00 — ABC visits the world swimming and diving finals and may have the Foreman-Roman fight — 4.

C-7:00 — CFL football, Montreal at Edmonton — 2, 6.

Saturday Movies

11:30 a.m. — Flying Deuces (1939 Laurel and Hardy). More fun for youngsters than all of the new cartoons combined — 13.

C-12:30 noon — Last Bandit (1949 Wild Bill Elliott). Unfortunately, he wasn't — 11.

C-3:00 p.m. — The Man Hunter (missable 1969 chase suspense), Roy Thinnes, Sandra Dee, Al Hirt. Ah, that Hirt is just a blowhard — 7.

3:00 — Northern Pursuit (1943 Errol Flynn, one of history's worst films). Mounties chase Nazis around Hudson's Bay; yech — 13.

4:30 — Cavalry Scout (dull 1951 Rod Cameron) — 5.

4:45 — Hitler, Dead or Alive (1943 asininity), Ward Bond. No better than Northern Pursuit — 13.

8:00 — It's a Wonderful Life (1947 guardian angel fantasy), James Stewart, Donna Reed. Not that bad but not that good — 13.

C-9:00 — Shoot Out (1971 western, new to me and said to be violent), Gregory Peck, James Gregory — 8.

● 9:00 — Monika (1953 Ingmar Bergman romantic drama), Harriet Andersson, Lars Ekborg. The first major movie with nudity — 9.

C-9:00 — Palm Springs Weekend (ridiculous 1963 teens trash), Troy Donahue, Connie Stevens, Robert Conrad, Stefanie Powers. No — 11.

C-10:30 — Against All Odds (1969 Fu Manchu hokum), Christopher Lee. I suppose that should be Fu Manchokum — 13.

C-11:00 — The Vatican Affair (1969 theft suspense), Walter Pidgeon. Making a movie with this title could be a cardinal sin — 7.

C-11:00 — Courtship of Eddie's Father (fairly good 1963 romanticomedy), Glenn Ford, Shirley Jones, Ron Howard — 12.

C-11:15 — Shoot Out (see 9:00) — 6.

C-11:30 — In Like Flint (popular 1967 James Coburn spy stuff) — 8.

11:40 — A Touch of Larceny (fair 1959 romanticomoedy), James Mason, Vera Miles, George Sanders — 2.

C-11:45 — The Outriders (1950 Joel McCrea action). A McCrea movie is different only in that he adds ma'm to everything he says — 4.

C-12:00 — Black Orpheus (good 1959 Brazilian tragedy) — 5.

C-1:00 a.m. — Flight to Mars (dumb 1952 sci-fi), Cameron Mitchell. Fly to Mars? I'd rather walk to Vancouver — 13.

Saturday Radio

10:00 p.m. — There may be many good programs today but the only noteworthy item reported to me is the CBC Remember When. Its first of two shows on vaudeville goes back to Lillian Russell and Cohan — CBU (690).

Sunday Highlights

NEW SHOWS: Channels 2 and 6 start the comedy Needles and Pinns at 8:30 p.m., with Deirdre Lenihan, Louis Nye and Norman Fell. Channel 4 has a BBC children's series, Vision On, at 9 a.m., while Channel 13 starts Roller Game at 10 a.m., Old Time Gospel Hour at 10:30 p.m. and Spring Street, also a religious series, at 11 p.m.

Program Schedules for Saturday

Programs subject to last minute changes by stations concerned

CBUT 2	KOMO 4	KING 5	CHEK 6	KIRO 7	TIME	CHAN 8	KCTS 9	KTNT 11	KVOS 12	KTVW 13
French Program	Super Friends	Addams Family	Air University	Flintstones	8:00	Air University			Bugs Bunny	Flash Blaidon
French Program	Super Friends	Emergency Plus	Topic	Bailey's Comets	8:30	Topic			Bailey's Comets	Fury
French Program	Lassie Rangers	Butch, Sundance	Edith Serel	Scooby Doo	9:00	Edith Serel			Scooby Doo	Contact
French Program	Ghost Chasers	Star Trek	Uncle Bobby	Scooby Doo	9:30	Uncle Bobby			Scooby Doo	Contact
French Program	Brady Kids	Sigmund	Uncle Bobby	Favorite Martians	10:00	Uncle Bobby			Favorite Martians	Virginian
French Program	Mission Magic	Pink Panther	Waterville Gang	Jeannie	10:30	Waterville Gang		News (10:45)	Fantastic Four	Virginian
Lacrosse	Superstar Movie	Baseball	Lacrosse	Speed Buggy	11:00	Puppet Theatre		Across Fence	Speed Buggy	Virginian
Lacrosse	Superstar Movie	Baseball	Lacrosse	Josie, Pussycats	11:30	Story Theatre		Access	Centre of Earth	Movie
Lacrosse	Amer. Bandstand	Baseball	Lacrosse	Archie	12:00	Rupert Bear		Travel Film	Archie	Movie
Lacrosse	Amer. Bandstand	Baseball	Lacrosse	Fat Albert	12:30	Musical Friends		Movie	Fat Albert	Movie
Lacrosse	Sportsman	Baseball	Lacrosse	Tennis	1:00	Musical Friends		Movie	Tennis	Soul Train
Sportsweek	Football	Baseball	Sportsweek	Tennis	1:30	Red Fisher		Movie	Tennis	Soul Train
Film	Football	Four-Man Golf	Under Attack	Tennis	2:00	Survival		Movie	Tennis	Paul Bowman
Film	Football	Four-Man Golf	Under Attack	Tennis	2:30	Roller Derby		Rifleman	Tennis	Paul Bowman
Film	Football	Four-Man Golf	Wrestling	Movie	3:00	Roller Derby		Laramie	Outlook	Movie
Film	Football	Parent Game	Wrestling	Movie	3:30	Under Attack		Laramie	Agriculture	Movie
World of Man	Football	Comm. Workshop	World of Man	Movie	4:00	Under Attack	Sesame Street	Lassie	Cartoons	Movie
Klahanie	Football	Movie	Klahanie	Wagon Train	4:30	Red Fisher	Sesame Street	This Is Your Life	Cartoons	Movie
Bugs, Runner	World of Sports	Movie	Bugs, Runner	Wagon Train	5:00	World of Sports	Mister Rogers	Adventure Film	Dick Van Dyke	Movie
Bugs, Runner	World of Sports	Movie	Bugs, Runner	News	5:30	World of Sports	Electric Company	Travel Passport	Season Preview	Movie
Update	World of Sports	News	Update	News	6:00	Wrestling	Zoom	Wrestling	News	Prevue
Tennis	News	News	Tennis	Hee Haw	6:30	Wrestling	World Press	Wrestling	Medical Centre	Prevue
Football	Lawrence Welk	Inner Space	Football	Hee Haw	7:00	Bridget, Bernie	Special of Week	It Takes a Thief	Medical Centre	Boxing
Football	Lawrence Welk	Let's Make Deal	Football	I've Got Secret	7:30	Police Surgeon	Special of Week	It Takes a Thief	Let's Make Deal	Boxing
Football	Partridge Family	Education Special	Football	All in the Family	8:00	Hawaii 5-0	Special of Week	Adventurer	Gunsmoke	Movie
Football	Paul Lynde	Education Special	Football	Bridget, Bernie	8:30	Hawaii 5-0	Jazz Set	Protectors	Gunsmoke	Movie
Football	Burns, Schreiber	Adams, Rickles	Football	Mary T. Moore	9:00	Movie	Movie	Movie	Sonny and Cher	Movie
Around Circle	Burns, Schreiber	Adams, Rickles	Around Circle	Bob Newhart	9:30	Movie	Movie	Movie	Sonny and Cher	Movie
Stratusfaction	UFO	Miss America	Stratusfaction	Mission Imposs.	10:00	Movie	Movie	Movie	Mission Imposs.	Movie
Par 27	UFO	Miss America	Rome with Love	Mission Imposs.	10:30	Movie		Movie	Mission Imposs.	Movie
News	News	Miss America	News; Movie	Movie	11:00	News		Roller Derby	Movie	Movie
Sports; Movie	News; Movie	Miss America	Movie	Movie	11:30	Movie		Roller Derby	Movie	Movie
Movie	Movie	Movie	Movie	Movie	12:00	Movie		News	Movie	Cliffhanger
Movie	Movie	Movie	Movie	Movie	12:30	Movie			Movie	Cliffhanger

Program Schedules for Sunday

Programs subject to last minute changes by stations concerned

CBUT 2	KOMO 4	KING 5	CHEK 6	KIRO 7	TIME	CHAN 8	KCTS 9	KTNT 11	KVOS 12	KTVW 13
	This Is the Life	Ring; Life Signs	To Be Announced	Discovery Day	8:00	Heart; Pet Set		News (8:15)	Discovery Day	Flash Blaidon
Sounding Brass	Farm Youth	Eucharist	To Be Announced	Oral Roberts	8:30	Niven Miller		Billy Hargiss	12 Preview	Fury
Sounding Brass	Vision On	Dialogue; Davey	Discovery Day	Hour of Power	9:00	It Is Written		To Be Announced	Anchor	Land of Giants
Sounding Brass	Vision On	Gardening	Grassroots	Hour of Power	9:30	Garner Ted		To Be Announced	Rex Humbard	Land of Giants
Sounding Brass	Kid Power	Movie	Oral Roberts	Camera Three	10:00	Oral Roberts		Access	Rex Humbard	Roller Game
Sounding Brass	Osmonds	Movie	Crossroads	Face the Nation	10:30	Album TV		Hour of Power	Face the Nation	Roller Game
French Program	H. R. Pufnstuf	Movie	It Is Written	Eyewitness	11:00	Crossroads		Hour of Power	Conference	Roller Game
French Program	Make a Wish	Movie	Garner Ted	Sports Challenge	11:30	Movie		70s Scenario	Wait Till Father	Movie
French Program	College Football	Movie	Roller Derby	Tennis	12:00	Movie		Victory at Sea	Tennis	Movie
News; Gardens	College Football	Meet the Press	Roller Derby	Tennis	12:30	Movie		Rex Humbard	Tennis	Movie
Remember Time	Directions	Death Valley	Film Board	Tennis	1:00	Football		Rex Humbard	Tennis	Movie
Country Canada	Issues, Answers	Wild Kingdom	Kids on Kamera	Tennis	1:30	Football		Kathryn Kuhlman	Tennis	Movie
Payday	Movie	Four-Man Golf	Outdoor Sports	Tennis	2:00	Football		Voice of Calvary	Tennis	Movie
Equestrians	Movie	Four-Man Golf	Movie	Suspense Theatre	2:30	Football		Daniel Boone	CBS Sports	Movie
Equestrians	Movie	Four-Man Golf	Movie	Suspense Theatre	3:00	Football		Daniel Boone	Perry Mason	Movie
Equestrians	Inner Seattle	Movie	Movie	Movie	3:30	Outdoors Unltd.		Wild Wild West	Perry Mason	Movie
Pat Boone	Black Omnibus	Movie	Pat Boone	Movie	4:00	Horst Koehler	Sesame Street	Wild Wild West	Cartoons	Movie
Pat Boone	Black Omnibus	Movie	Pat Boone	Movie	4:30	Question Period	Sesame Street	Movie	Cartoons	Movie
Music to See	Natl. Geographic	News	Music to See	Fisheries Man	5:00	Untamed World	Mister Rogers	Movie	I Love Lucy	Movie
Impressions	Natl. Geographic	Movie	Travel '73	Football	5:30	Travel '73	Electric Company	Movie	Football	Movie
Disney World	Challenge	Movie	News	Football	6:00	News	Zoom	Movie	Football	Movie
Disney World	News	Movie	McGowan	Football	6:30	McGowan	Erica; Theonie	Movie	Football	Movie
Beachcombers	Vanishing Planet	Movie	Beachcombers	Football	7:00	Kreskin	Zoom	Movie	Football	Movie
The Waltons	Vanishing Planet	Disney World	The Waltons	Football	7:30	CTV Special	Julia Child	Movie	Football	Movie
The Waltons	Cousteau	Disney World	The Waltons	Football	8:00	CTV Special	Boston Pops	Movie	Football	Movie
Needles, Pins	Cousteau	Mystery Movie	Needles, Pins	Movie	8:30	Mystery Movie	Boston Pops	Movie	Maude	Movie
Sunday at Nine	Movie	Mystery Movie	Sunday at Nine	Movie	9:00	Mystery Movie	Golden Bowl	Discovery Day	Movie	Movie
Sunday at Nine	Movie	Mystery Movie	Sunday at Nine	Movie	9:30	Mystery Movie	Golden Bowl	70s Scenario	Movie	Movie
VD Blues	Movie	Escape	VD Blues	Movie	10:00	Competition	William Buckley	Kroeze Brothers	Movie	Good News
VD Blues	Movie	News	VD Blues	Movie	10:30	Competition	William Buckely	Garner Ted	Movie	Oldtime Gospel
New	Movie	Bobby Goldsboro	News; Movie	News	11:00	News		News	Movie	Oldstime Gospel
News; Movie	News	Thriller	Movie	Movie	11:30	Journal: Wrestl'g			Movie	Spring Street
Movie	Movie	Thriller	Movie	Movie	12:00	Wrestling			Movie	
Movie	Movie	News	Movie	Movie	12:30	Wrestling			Movie	

OTHERWISE: Channels 2 and 6 move The Waltons to a 7:30 p.m. start while Channel 5 shifts Bobby Goldsboro to 11 p.m. and Thriller to 11:30. Channel 4 has new seasons for Kid Power, The Osmonds, H. R. Pufnstuf, Make a Wish and Directions, while Horst Koehler starts a new season on Channel 8.

C-4:00 p.m. — Come Together, a Pat Boone religious special — 2, 6.

C-8:00 — The Singing Whale, a Cousteau rerun — 4.

C-8:00 — Soprano Anna Moffo trills with the Boston Pops. Also at 7 p.m. Monday and 8 p.m. Tuesday — 9.

C-9:00 — Sunday at Nine repeats a good late-pregnancy drama with Eileen Heckart and Nehemiah Persoff. That's talent — 2, 6.

● C-10:00 — The CBC repeats the PBS special VD Blues — 2, 6.

C-10:00 — A CTV special called Win Some, Lose Some is about competition in the modern world — 8.

Sunday Sport

C-12:00 noon — New season for the ABC college football roundup — 4.

C-12:00 — U.S. open tennis ends at last — 7, 12.

C-1:00 p.m. — CFL football, Calgary at Regina — 8.

C-2:00 — End of the World Series of Golf — 5.

C-5:30 — The final NFL football exhibition has Chicago at Washington — 7, 12.

Sunday Movies

● C-10:00 a.m. — A Man for All Seasons (smashing 1966 Thomas More tragedy), Paul Scofield, Robert Shaw, Leo McKern, Wendy Hiller, Susannah York. NBC has a repeat at this time strictly for young folk — 5.

C-11:30 — She Lives (new young-love), Desi Arnaz Jr., Season Hubley. The first of the new season's made-for-TV flicks is a Love Story — 8.

C-11:30 — Comanche Station (1960 Randolph Scott) — 13.

C-1:00 p.m. — Spoilers of the Forest (rotten 1956 Rod Cameron action). With Vera Hruba Ralston, which would spoil any forest — 13.

C-2:00 — Give a Girl a Break (1954 Debbie Reynolds musical) — 4.

2:15 — A Matter of Who (1962 light suspense, not bad), Terry-Thomas, many more — 13.

C-2:30 — She Lives (see 11:30 a.m.) — 6.

C-3:30 — Getting Away from It All (below-par 1971 dropouts life), Barbara Feldon, Larry Hagman. Get away from all of it — 5.

C-3:30 — Underwater City (1962 sci-fi sinker) — 7.

4:00 — Sirocco (1951 Bogartripe). They wrote a song about this; you remember, Little Sirocco, how do you do — 13.

4:30 — Lady for a Night (1942 John Wayne) — 11.

● C-5:30 — The Yearling (1946 sentimental fantasy, done very well), Claude Jarman, Gregory Peck, Jane Wyman. For children of all ages — 5.

C-6:00 — Splendor in the Grass (1961 troubled-youth), Warren Beatty, Natalie Wood, Pat Hingle. Overacting although Hingle is fine — 11.

C-6:00 — Guns of Fort Petticoat (1957 Audie Murphy) — 13.

7:30 — Now, Voyager (hammy 1942 Bette Davis soaper). With Paul Henreid and Claude Rains and famed forever as the cigarette picture — 13.

● 8:30 — Advise and Consent (dandy 1962 U.S. political drama), Henry Fonda, Don Murray, Walter Pidgeon, Peter Lawford and scores more, especially Charles Laughton as a Machiavellian southern senator — 7.

C-9:00 — El Dorado (1967 John Wayne) — 4.

C-9:00 — Not with My Wife, You Don't (1966 romanticomedy stinker), George Scott, Tony Curtis, Virna Lisi. Not with my set, you don't — 12.

C-11:15 — In Like Flint (bearable 1967 James Coburn spy thing) — 6.

C-11:30 — Hollywood or Bust (1956 Martin and Lewis) — 7, 12.

11:40 — The Star Maker (1939 Bing Crosby) — 2.

12:00 — Vicki (only fair 1953 whodunit), Richard Boone, Jeanne Crain, Jean Peters. I like Boone but he's no Laird Cregar and this is a remake of Cregar's gorgeous I Wake Up Screaming — 4.

Sunday Radio

2:10 p.m. — New season for Cross-Country Checkup — CBU (690).

7:00 — Opera Theatre: more light music — CBU-FM (105.7).

●—Recommended; C — Color.

25 MALE or FEMALE HELP WANTED

REGIONAL DISTRICT OF COWICHAN VALLEY

ADMINISTRATOR

Senior Administrative Officer required to be responsible to the Regional Board for all operations of the Regional District of Cowichan Valley and the Regional Hospital District in accordance with policy established by the Board.

Candidates should posses senior certificates in Municipal Administration and Finance with knowledge of Regional District concepts.

Salary negotiable, dependent on qualifications and experience.

Applications in writing and marked personal should be addressed to: Chairman of the Board, giving full particulars including education, Muncipal experience, references and should state when an interview can be arranged.

Applications will be received up to and including September 28, 1973.

Executive Committee, Regional District of Cowichan Valley, 300 Brae Road, Duncan, B.C.

Woodward's

RAYMOND SALON REQUIRES HAIR STYLISTS

Work in AIR CONDITIONED comfort. ALL BENEFITS. For appointment phone MRS. SINCLAIR at RAYMOND SALONS, 386-3322.

APPLICATIONS ARE INVITED from Registered Laboratory Technologists for a Grade 1 position specializing in chemistry in a progressive clinical laboratory department. 1973 salary rates at $667.25 to $805.00 per month with generous fringe benefits applying. Please send all replies to: Director of Personnel Services, Royal Inland Hospital, Kamloops, B.C.

COUPLE WITH COOKING EXPERIENCE for Motel Restaurant complex, leading to if desired Lease or Purchase, excellent growth potential. Contact A. Bonnell, Box 399, Port McNeill, North Vancouver Island.

EXPERIENCED PROPERTY manager and wife to assist in maintaining large apartment — good salary — state previous experience. Reply to Victoria Press 583.

WANTED: 3 SPARETIME PEOPLE for a national company. Good opportunity for the right person. Phone for appointment, 384-5515, 384-2743.

RELIABLE RETIRED OR SEMI-retired couple to look after medium sized block, husband to be handyman, little repairs and gardening. Victoria Press Box 556.

EXPERIENCED SALES PERSONS wanted to make appointments for Sooters Mobile Studio on lower Vancouver Island. Excellent commission and bonus. Victoria Press Box 586.

EXPERIENCED COUPLE REQUIRED immediately to caretake manage near new 27-suite apartment block. Please phone 592-1414 or 385-0987 for further information.

CORONET TAXI REQUIRES drivers. All shifts. Must have class 4 licence and chief's permit. Apply Room 2-853 Caledonia.

DELIVERY DRIVER FOR FOOD outlet. Good driving record and knowledge of city essential. For appointment 383-4612 after 5 p.m.

MATURE PEOPLE FOR CASUAL day work. Able to work with elderly people. Must be fond of children. Bondable. Phone 384-3243.

FULL-TIME EMPLOYMENT available immediately at local poultry processing plant. Apply Victoria Press, Box 575.

2 KENNEL HELPERS, PREFERABLY live in, apply in person, Good Shepherd Shelter, Mill Bay.

DRIVER WITH SMALL BUS TO transport school children daily. 386-1615.

EXPERIENCED SHORT ORDER cooks wanted. Apply 2-4 p.m. 649 Johnson

VICTORIA PRESS BOX 502. Thank you for applying, this position has now been filled.

EXPERIENCED BREAD AND pastry baker. Victoria Press, Box 602.

25 MALE or FEMALE HELP WANTED

REAL ESTATE J. H. Whittome & Co. (Royal Oak)

Have position open for 2 licensed aggressive sales people:
—Fine Office in Prime Location.
—Lots of FREE PARKING.
—GOOD COMMISSION SPLIT.
—SUCCESSFULLY Operated Guaranteed Sales Plan.
—Member of "REALCARE" Canada Wide Referral Service.
—No Management Competition.
Inquire in Strict Confidence to J. C. Kenner 479-1667 (anytime).

BOYS OR GIRLS

If you need to be motivated or have time to spare Monday evenings, now is the time to investigate The Air Cadet Programme in leadership and citizenship, ages 13 to 17, qualify for a wide variety of interesting activity and recreation, travel and adventure, apply to the Bay St. Armory, 8 p.m. Mondays.

VICTORIA FIRM REQUIRES A chartered accountant or senior student. Salary commensurate with experience.
Please reply to:
Creed and Company
Chartered Accountants
Box 4125, Sation A,
Victoria, B.C.

WAITRESSES AND DINING ROOM cooks wanted for new restaurant. For appointment 383-7811.

26 FEMALE HELP WANTED

ADVERTISEMENTS IN THIS CLASSIFICATION MUST COMPLY WITH THE BRITISH COLUMBIA HUMAN RIGHTS ACT SEE COLUMN 1

IMMEDIATELY—MATURE WOMAN, 8 a.m.-12 noon, 5-day week, weekends and stats off, for housekeeping department. $2.00 per hour to start.
Mature woman for kitchen, dining-room work. 4:30-9 p.m., 5-day week, weekends off. $2.00 hour to start.
Graduate practical nurse for experienced nurses aid required September 15th for 2 evenings 3:30-12 midnight and 2 nights 12-8:30 a.m. per week. Wage $2.25 to start, raise after 3 months if satisfactory. In large resthome near Beacon Hill Park. Phone 598-2465 anytime weekends, after 6 p.m. weekdays.

WOMEN—PART TIME
$2.25 - $3.00 PER HOUR
Required by long established National Company to do telephone survey and sales promotion work from our office, approximately 4 hours per day, mornings or evening. Experience helpful, but not essential, as we will provide thorough training to successful applicants. For interview please phone 386-7213 or 386-8012 from 3 p.m. - 5 p.m. ONLY.

AVON CALLING
LEAVES TURNING GOLD? LET YOUR LEISURE DO THE SAME as an AVON Representative. (Many earn an estimated $40 a week or more during spare-time hours.) Call:
Mrs. S. Burkinshaw
384-7345

VERSATILE POSITION FOR OFFICE clerk with bookkeeping experience to include payroll, I.B.M. processed accounts, price checking, etc. Applicant must have aptitude towards business mathematics. Please send resume to Victoria Press, Box 511.

PERMANENT PART TIME DIETARY clerk wanted. Must have Grade 12 and must type 45 w.p.m. Apply to Victoria General Hospital, 841 Collinson.

RELIABLE PERSON WITH knowledge of basic bookkeeping required immediately for Hotel. Must have own car. Reply Victoria Press Box 635.

REGISTERED OR GRADUATE nurse for night duty in large private hospital. Apply in person to the Matron, at Richmond Heights Hospital, 3690 Richmond Rd.

NANNY-HOUSEKEEPER FOR family with two boys, 7 and 4. Option to live in—Modern home—References required. Phone 382-0110.

WAITRESS WANTED. TOP SALARY, hours from 12 noon to 8 p.m., weekends off. Call between 9 a.m.-10 a.m., 598-3113.

CASHIER-RECEPTIONIST FOR busy optical store. Saturday work essential. Must have lots of oomph. 386-7578.

EXPERIENCED WAITRESS wanted, day shift. Apply in person Coffee Mac's Restaurant, 617 Gorge Road East.

OUR BOYS NEED A NANNY ALternating 1 week days, 1 week nights, excellent remuneration. 478-1941.

26 FEMALE HELP WANTED

UNIVERSITY OF VICTORIA Requires SENIOR SECRETARY

As Secretary to the Dean of Administration will have the ability to deal tactfully and diplomatically with all levels of the University community, Government and the general public. Must be able to organize and accomplish a challenging and varied work schedule utilizing previous background of extensive knowledge and experience as a proven, successful secretary to senior levels of administration.

Duties will include the preparation of budget material, making arrangements for meetings, presentations, etc. The work will demand the full range of senior secretarial activities requiring independent judgment, initiative and compatability.

Salary range $620-$748 per month

Apply in person to Personnel Services, Building L, University of Victoria, by Sept. 11, 1973.

PRIVATE SECRETARY

Position available for experienced Private Secretary, must have good typing and dictation skills, reply in own handwriting stating experience and educational background to Industrial Relations Supervisor, B.C. Forest Products Ltd., Cowichan Wood Products Division, Youbou, B.C.

PERMANENT PART-TIME. 4 hours a day. General office work, including typing, filing, invoicing, etc. Apply in writing to D. F. Hanley Agencies Ltd., Insurance Department, 3293 Douglas Street, Victoria. All letters will be answered.

PART TIME MORTGAGE CLERK required. Will be full time employment for about one month then decreasing to 5-10 days per month. No experience required but typing an asset. Please reply to Victoria Press Box 613.

LEADING TRUST COMPANY REquires trainee teller. Grade 12 graduate. Must have personality and disposition to deal with clients in pleasant and efficient manner. Please reply giving resume to Victoria Press Box 612.

STAFF VACANCY
Responsible person required in specialized community care residence. Training provided. Own transportation essential. Phone 658-5070 10 a.m. to 6 p.m.

DENTAL ASSISTANT—MUST have pleasing personality and neat appearance. Apply in own handwriting stating age, experience if any, and salary expected to Victoria Press Box 594.

INVOICE CLERK—5-DAY WEEK. Good wages, union benefits. Must want steady employment, neat-alert. Apply giving full particulars in writing to Victoria Press, Box 620.

POSITIONS NOW OPEN, FOR LIcensed Practical Nurses and nurses aids, at Mount St. Mary's Hospital, 999 Burdett. For interview, apply nursing service office from Sept. 10, 9-4 p.m.

EXPERIENCED ACCOUNTS REceivable clerk required for 3 girl office. Proficiency on bookkeeping machine, calculator and typewriter a must. 386-3471 or 382-2725.

GIRL FRIDAY
Just out of school! To do typing and telephone sales, etc. Woolco area. Particulars to Victoria Press, Box 544.

SMALL PRIVATE HOSPITAL REquires nurses' aide for shift work. Also graduate for 3-11:30, 5-day week. Apply in person, 10 a.m.-3 p.m., 130 Menzies St.

$200 PER MONTH. LADY REquires live-in housekeeper in comfortable city home. No steps. Light duties, 5-day week. 592-7597.

PART TIME HELP WANTED IN Manufacturing plant. Must be quick, active. Victoria Press Box 593.

HAIRDRESSER WANTED, EXPErienced, with or without clientele, 478-2762, 384-6341.

WANTED; BABYSITTER FOR 5 year old, near John Stubbs School, phone after 6. 478-7725.

LADY FOR GENERAL DUTY work in veterinary hospital. Replies to Victoria Press Box 589.

MATURE DEPENDABLE CASHier-typist, apply 1015 Blanshard Street.

MAID FOR MOTEL, APPLY IN person at the Friendship Inn, 39 Gorge East.

BABYSITTER — MATURE woman — Average of 2 days weekly. Oak Bay. 592-2216.

EXPERIENCED PART TIME sewing teacher required. Apply to Victoria Press Box 607.

PART TIME HOUSEKEEPING duties available in private hospital. Phone 598-4521.

EXPERIENCED WAITRESSES wanted. Apply 2-4 p.m., 649 Johnson.

MATURE WOMEN WANTED FOR telephone work. Call 386-6393.

26 FEMALE HELP WANTED

HOMEMAKERS
HOUSEKEEPERS
LIVE-IN COMPANIONS
HOUSE MOTHERS

A new subsidiary of the Upjohn Company is interested in community orientated industrious, reliable people, who would like to work in private homes. Our employees earn a competitive salary and are fully insured and bonded. If you enjoy helping people call us. Health Care Services, Upjohn Limited, 388-6639.

PERSONNEL

Written applications are now being accepted for a position within our personel department. The successful applicant will have good, accurate typing speed, ability to work under pressure with limited supervision. Dictaphone experience an advantage. Apply in writing only to:

Mrs. M. Robinson
Employment Office
EATON'S
1150 Douglas St.

CLERK TYPIST
For National Wholesale company, some experience preferred but not essential, state salary expected when writing Victoria Press, Box 581.

LIVE-IN HOUSEKEEPER, $350 A month. Must know how to drive. Car supplied. Look after family of 6 in motherless home, 10-18, in school 8:30-3:30. References. Call collect days, 753-5432 or eves. 758-6723.

SALES CLERK
Reliable sales clerk with some knowledge of jewellery preferred, is required by Grassie-Firbanks Jewellers. Apply in person to Mr. J. C. Black, 1209 Douglas Street.

URGENTLY NEEDED BABYSITter from approximately 3:30 to 6 p.m. weekdays. My home or yours. Quadra-Mackenzie area. 479-5360.

WOMAN TO HELP WITH HOUSEwork and 2 small children, one-two days per week. Begbie St. area. 384-8300.

WANTED — EXPERIENCED waitresses for morning or afternoon shift. Apply in person Scott's Restaurant.

COMPANION - HOUSEKEEPER for widow. Live-in. With driver's licence preferred. 384-2592 or 385-6889.

WANTED: EXPERIENCED TAIloress. For appointment, Henry's Tailors, 2012 Oak Bay Ave., 598-3913.

EXPERIENCED WOOL presser, apply Mr. Randall, Individual Dry Cleaners, 1602 Fort. 382-9141.

REQUIRE OCCASIONAL DAYtime babysitter. My home, Gordon Head. Children 1, 5, 7, plus puppy. 477-9243.

KINDLY OLDER WOMAN TO act as companion-housekeeper to a couple in sixties. Room and board plus a small wage. 383-8829.

EXPERIENCED TELLER REquired at Bank of Montreal, University Campus Branch. Call Mr Vincent, 477-1831.

EXPERIENCED WAITRESSES for steady employment. Apply Paul's Restaurants Ltd., 1900 Douglas.

WANTED, LIVE-IN HOUSEKEEPer. 2 children, age 5 and 2. Mt. Douglas area. 478-5561 office. 477-5743 after 6.

EXPERIENCED REAL ESTATE and conveyancing secretary, required for local law office. Phone 382-7246.

BABYSITTER WANTED NEAR The Colonial Inn from 10 a.m.-2:30 p.m. Call after 3, 383-4993.

2 EXPERIENCED WOMEN WITH own transportation for fall cleaning. 652-2322.

MATURE EXPERIENCED waitress, apply in person 1213 Douglas Street.

BABYSITTER REQUIRED, 2 children, 3 years, 7 months, Hillside area. 382-8095.

KITCHEN HELP. APPLY IN person, Mornings, Nutshell Restaurant, 627 Fort.

LIVE-IN COMPANION HOUSEkeeper in lovely home, references required, weekends off. 384-2276.

LEGAL SECRETARY REQUIRED for Colwood area. Reply to P.O. Box 4005, Postal Station A.

LEGAL SECRETARY REQUIRED for Saanich area. Reply to P.O. Box 4005, Postal Station A.

BABYSITTER WANTED. HOURS 2:30-7 p.m. Prefer mature lady. Vic West area if possible. 383-8367.

EXPERIENCED HAIRDRESSER, full or part time. 478-2141.

EXPERIENCED WAITRESS FOR coffee shop. 598-4511.

HAIRDRESSER WITH OR WITHout clientele. Phone 385-3389.

26 FEMALE HELP WANTED

REQUIRED MATURE LADIES with rest home experience for the following shifts: 7 a.m. to 3 p.m.; 3 p.m. to 11 p.m.; 11 p.m. to 7 a.m. Willing to work weekends essential, full or part-time. References. Vicinity of Oak Bay Junction. Res. 478-6451.

HERTZ RENT-A-CAR REQUIRES two rental representatives to work at the international airport, Sidney. Ability to meet the public, and good bookkeeping knowledge is required. Applications will be accepted at 901 Douglas St. Victoria.

EVENING STEADY EMPLOYment, 4 or 5 hours, 5 nights each week. Cleaning duties in modern offices. Applicants with transportation preferred. Work record and references to Victoria Press, Box 563.

DEPENDABLE PERSON TO help with 2 small children, 1-2 days per week, and babysit some evenings. Would suit experienced student, or middle-aged person without ties, Begbie St. area, 384-8300.

EXPERIENCED CAKE DEcorater required by local bakery. Full or part-time, choose your hours. Top wages. 384-5543 or Rosebud Bakery at 2527 Government.

WAITRESS WANTED—SELF Serve Coffee Shop, 8-5 p.m. Monday-Friday. Excellent working conditions. Minimum wage. Please reply in writing only. Victoria YM-YWCA., 880 Courtney Street.

URGENT — BABYSITTER REquired my home, 1 four-year-old girl, good wages, benefits. 382-2038, after 6 p.m., or contact Home at 651 Dupplin Rd.

CONCERNED ABOUT TODAY'S girl? Need a challenge? Guide company on Wilkinson Road urgently needs 2 leaders. Training provided. 385-0491.

BABYSITTER REQUIRED FROM 3-6 p.m. Tuesday-Friday and 8-2 Saturday, Shelbourne-Bay St. area. Phone Mrs. Laframboise 386-6355 9-5:30 and 382-9887 after 6 o'clock.

OLDER MOTHERLY WOMAN TO care for 3 small children, 2 week nights and Saturdays. Near Woodwards, own transportation. Phone Sunday 386-7905.

REQUIRE GIRL FRIDAY FOR electrical wholesaler, downtown office. Knowledge of typewriter and calculator required. Experience preferred, but not essential. Apply Victoria Press, Box 545.

ACCOUNTING CLERK REquired, grade 12 graduate. Accounting aptitude. Please reply with resume to Victoria Press Box 614.

CLEANING LADY REQUIRED 3 days per week in South Oak Bay, Fairfield areas, reply Victoria Press Box 609 stating references and qualifications.

EXPERIENCED BOOKKEEPER-secretary for construction office, commencing Sept. 15. Apply giving age and salary to Victoria Press, Box 595.

BABYSITTER NEEDED DAILY; one girl in school, baby 10 months. Prefer my home. Holly Street, Oaklands School area. 385-7567 after 6.

WANTED—MATURE KINDLY lady for short and long term babysitting for two small girls. References preferred. Wages negotiable. 598-1549.

KINDLY LADY TO COME FIVE days a week, 4-8 p.m. to cook dinner and help elderly lady. Oak Bay District. References, please. Victoria Press, Box 579.

WANTED EXPERIENCED floral designer. Please state to Victoria Press Box 633 experience, aged, and salary.

BABYSITTER WANTED, MY home, Kenneth St. off Glanford, 9:30 a.m.-6 p.m. Phone 479-1478 5:30-9:30 p.m.

MATURE CAPABLE COMpanion-housekeeper for widow. Live-in. Non-smoker, references. Victoria Press, Box 573.

PART TIME WORKING MOTHER needs babysitter for night shift. From 9-2:30. 385-2513, call before 8 p.m. ask for Jan.

MATURE ABSTAINING WOMAN for 2 days a week, room and board plus excellent salary, references. 388-6569.

EXPERIENCED SALAD WOMAN wanted, also dishwasher. Please apply in person, Plaza Restaurant, 1175 Douglas St.

EXPERIENCED HOUSEKEEPER preferrably German speaking. Hours 8-4, 5 days per week, salary $200 per month. 383-0957.

MATURE HOUSEKEEPER wanted. 6-8 hours daily, Thursdays, Sundays off. Rockland area. 388-4134.

NEEDED IMMEDIATELY, BABYsitter to come in days, prefer older woman. Hillside area. 386-9502.

EXPERIENCED TELLER REquired. Please reply giving resume of previous work experience to Victoria Press Box 611.

LIVE-IN HOUSEKEEPER, TWO teenage boys. Prefer driver's licence holder. References required. Victoria Press Box 591.

EXPERIENCED WAITRESS, full time, apply in person, Melrose Cafe, 622 Yates.

WAITRESS WANTED FOR PART time day shift. Apply F. W. Woolworth's Lunch Counter.

INEXPERIENCED WAITRESS help for training program. Apply Paul's Motor Inn, 1900 Douglas.

NEEDED — LADY TO TAKE care of cats. Apply in person Good Shepherd Shelter, Mill Bay.

ASSISTANT MATRON FOR AGED ladies' residence. Victoria Press, Box 617.

FEMALE JANITORS WANTED, evening shift only, apply in writing to Victoria Press Box 604.

WANTED IMMEDIATELY: LIVE-in housekeeper and babysitter, call 383-0443 between 10:30 and 5:30.

WANTED: IN HOME BABYSITter for 9 months old. Vic High area, phone 382-1198.

SALES CLERK REQUIRED FOR evening work. Apply Brodie's Bakery, Hillside Shopping Centre.

MATURE RESPONSIBLE BABYsitter — housekeeper required. Live in or out. 385-3655.

EXPERIENCED ROOM MAID, phone for appointment 598-4556. Oak Bay Beach Hotel.

WANTED GIRL FRIDAY, BE able to do basic bookkeeping and handle detailed resume. 385-7379

SILK AND WOOL PRESSER, TO, wages, full time, no Sat. 598-2722.

DAYCARE 2 BOYS, 4, 6, JAMES Bay, 382-5543 after 6.

DOMESTIC HELP REQUIRED, 5 hours a week, phone 592-9822.

EXPERIENCED WAITRESS
382-6233

RELIABLE LADY FOR CLEANing, by hour. 592-9516.

27 TEACHERS WANTED

ADVERTISEMENTS IN THIS CLASSIFICATION MUST COMPLY WITH THE BRITISH COLUMBIA HUMAN RIGHTS ACT SEE COLUMN 1

SCHOOL DISTRICT NO. 62 (SOOKE)

A thoroughly bilingual (French-English) teacher aide is required for a pilot project in an elementary school. The successful candidate will work under the direction of a primary (K-3) level teacher for five hours each school day.

Applications should be submitted in writing immediately to:

Mr. P. B. Pullinger,
District Superintendent of Schools,
School District No. 62 (Sooke),
2227 Sooke Road,
Victoria, B.C.

29 SITUATIONS WANTED MALE

ACCOUNTING - BOOKKEEPING. Payrolls; weekly, monthly. Part-time. Phone 383-5473.

PAINTING. HOUSES, STORES, motels, warehouses. Low winter rates. 384-0827.

PAINTING. INTERIOR, EXTERIor. Free estimates. Low rates. 383-0717.

2 YOUNG MEN, ANY ODD JOBS. Painting, clean-up, specializing in framing. 388-4686.

ODD JOBS, LAWN MOWING, etc. Call 383-6469 after 6 p.m.

MEN AVAILABLE FOR ODD jobs. 383-0214.

RETIRED CARPENTER WILL do your odd jobs. 479-4865.

29 SITUATIONS WANTED MALE

EXPERIENCED BACKHOE OPerator wants steady employment. Apply 1011 Holmes St., Duncan, 748-2293 or R.R. 1, Mill Bay, 743-5144.

ELECTRONICS TECHNICIAN seeks employment. Some experience with digital techniques and I.C.'s Phone 479-1010, Peter.

CASUAL WORK. PAINTING, REpairs. Gutters cleaned, lined, installed. Anything. Wesley, 388-7941, 384-0912.

NEED HELP? PROMPT EFficient hauling and-or compost, basement, attic clean-up, etc. Free estimates. Day or evening. 477-4340.

30 SITUATIONS WANTED FEMALE

RN WISHES PART-TIME EMployment as a receptionist or office nurse in the Langford-Colwood area. Maximum 20 hours a week. Phone 478-8226.

YOUNG LADY WOULD LIKE POsition as companion and-or housekeeper. Conscientious and reliable. References. Victoria Press, Box 580.

RELIABLE LADY FOR HOUSE cleaning, $2.50 per hour. Prefer Gordon Head or Cordova Bay area. Phone after 6 p.m. 385-0537.

RECENT UNIVERSITY GRADUate needs business experience. Has instructed adults and children. Some typing. Phone 477-1320.

CORDOVA BAY DAYCARE center. Open 7:30 a.m.-6:30 p.m. 3 to 5-year-olds. Well rounded program. 658-8613.

GIRL, AGED 30, EXPERIENCED in general office work, typing, banking, seeks position. Phone 383-5473.

LIGHT HOUSEKEEPING BY THE hour. Will babysit. Own transportation. 385-4930.

25-YEAR-OLD GIRL LOOKING for dressmaking and any other sewing job. 384-9206.

RELIABLE GIRL SEEKS LIVE-in domestic job. Write: "Maisie," Box 2, Kingston 2, Jamaica, W.I.

WILL BABYSIT OR BOARD child, my home. Mayfair area, up to 4 years old. 388-5090.

BABYSITTING, MY HOME, UP to 3 years. 382-6493.

WOULD LIKE TO HOUSEWORK every second Wednesday. 383-7393.

RELIABLE DAY CARE MY home, Esquimalt. 383-9538.

33 BANDS, MUSCIANS and ORCHESTRAS

REQUIRED: MUSICIANS, 2 trumpets, 2 clarinets, 2 drummers, for Brass Reed band, 17 years or older. Secondary school ability in music required or 3 years experience. 385-3035.

EXPERIENCED BASS WOULD like to hear from good musicians interested in full time club work. Marshall, 477-1783.

COUNTRY-WESTERN SINGER would like to join or form band. 478-5829.

MODERN, WESTERN COMBO, or pianist, available for dances, weddings, 384-3704.

DRUMMER, WITH VOCALS, looking for work. 382-8627.

WEDDINGS . . . SPECIALIZED music by J.G.A., 478-2468.

36 BUSINESS SERVICES and DIRECTORY

Accounting Service

ACCOUNTING, BOOKKEEPING, payrolls. Fast, efficient and quality service by the experts.
SIMKIN ACCOUNTING SERVICE
31-A CADILLAC BUILDING (TOP FLOOR)
VICTORIA, B.C. 386-7074

Bookkeeping

TYPING, BOOKKEEPING, translating, free pickup and delivery. 382-3533, 598-4071.

Books

THE BOOK EXCHANGE, 1000 Fort, 382-8714. Clearance sale at reduced prices. Life, National Geographic, Connoisseur, The Artist and other mags and books.

POOR RICHARD'S USED BOOKS
Bought — Sold — Exchanged
923 Fort, 384-4411, 106 W. Burnside

Bulldozers

HENSON BULLDOZING LTD. Loading, hauling, excavating and backfilling. Gravel, top soil and fill. Land clearing and burning. Specializing in subdivision developments. Free estimates, 479-4234 or 479-1685.

Carpenters

RENOVATION CONSULTANTS
Offer a complete construction service with skilled craftsmen to convert your waste space into productive living area. For free estimates and immediate service from the erection of a single wall to the renovation of your entire building please call:
592-7122

MODERNIZE YOUR HOME. Don't move, if you like your location and neighbors, but your house is getting that tired look, renovate both inside and out. We'll supply the know how, the ideas, and help you arrange financing, big job or small. 598-1611.

HICKIE CONST.
Renovations — Additions — Fences—Stairs—Rumpus Rooms—Repairs—Alterations. Free estimates. 382-9654

G. C. LUNEY
Alterations, repairs, additions. Estimates 477-2470 after 6

36 BUSINESS SERVICES AND DIRECTORY

Carpenters

ALLERT CONTRACTOR SALES AND SERVICE
Complete renovations, additions, rumpus rooms. Free estimates. Dave Whiteway 478-6350, Gord Packard 386-0720.

FRAMING, ALTERATIONS, ADditions. Custom built houses and saunas. 592-4614.

QUALITY WORK AT REASONable rates. Additions, renovations. Estimates, plans. Glover. 656-3745.

CARPORTS, SUNDECKS, rumpus rooms, general repairs. 477-8543 mornings or evenings.

FRAMING, FINISHING, REASONable rates. 652-2909 after 6 p.m.

SMALL JOBS MY SPECIALTY Howie 478-4705, 478-2633

CARPORTS, SUNDECKS, PATIOS. 478-8787

FRAMING, FINISHING, ALTERations, plans, Howard, 385-2943.

Carpet Cleaning

FOR CLEANER CARPETS call Baron Steam Carpet and Upholstery Cleaners. We specialize in wall-to-wall and shag. Phone 477-3414.

CLEANING RUGS AND UPHOLstery is my business. Rugs dried less than 2 hours. All work done in your home. 385-7479.

Carpets and Linoleum

CARPET TREND DEVALUES CARPET PRICES:
RUBBER BACKED SHAG $5.49 sq. yd.
INDOOR-OUTDOOR $2.95 sq. yd.
CMHC SCULPTURED NYLON $4.95 sq. yd.
SHORT PLUSH SHAG — 2-tone $7.95 sq. yd.
HARD-TWIST $8.95 sq. yd.
THOUSANDS and THOUSANDS of SQ. YARDS in STOCK AT ALL TIMES. WE install!
CARPET TREND
Skinner and Bay — Vic. West
386-7501

Floor Coverings
'CARPETS'
FREE ESTIMATES
1126 QUADRA 386-2951

stevens interiors ltd.

HOURIGAN'S
CARPETS AND LINOS LTD.
LEVEL-LOOP NYLON CARPET
Rubber Backed—$5.95 sq. yd.
715 Pandora Ave. 386-2401

PARKER JOHNSTON LTD.
1314 Broad Street 382-9181

Cement

GENERAL CONCRETE FINISHing. Free estimates. Guaranteed workmanship. Iggy, 385-2662, Vino, 592-0414.

GERDA CEMENT FINISHING, basements, sidewalks, retaining walls. Steve Laszlo, 479-4756.

DRAINS — CEMENT — SEWERS 384-8306. Frank Politano 383-3495

S. J. McNAMARA AND SON
All types, large, small. 386-8026.

Cleanup Services

RELIABLE YOUNG MEN EQUIPPED TO remove refuse from composts, basements, gardens, renovators, etc. Tree removal and appliance moving. "Load a box, you load yourself and save." Free estimates 1, 2 or 3-ton trucks. RICK O'DELL, Servewell Services, 384-6111.

BASEMENT, YARD CLEAN-UP Shrubs and lawn maintenance. Professionally Residential and commercial. Light delivery. Free Estimate. Reasonable rates. 388-4678.

GORDON WALL'S GENERAL clean up service, furniture moving and light delivery, 24 hr. service. Res. 383-0776, Off. 386-8301, 479-8156.

NO CHARGE AND UP
Two young responsible men have large truck. Basement, attics, composts, etc. Very reasonable Bob's, 386-2451 anytime.

ALLANSON'S — COMPOSTS. Rubbish Removal, yard clean-up, basements. Free estimates 386-9022

PROMPT AND EFFICIENT. Cleaning yards, hauling debris. Call Larry, 388-6373. After 5, 382-4627.

FALL CLEAN UP? HAULING, Composts, basements, junk, Harvey's, 479-7078, 384-8621.

BETTER CLEANUP SERVICE. Compost, yards and what have you. 384-7587.

IMMEDIATE CLEANUP SERvice, large truck, reasonable. 384-1755, 386-7225.

MAN WITH PICKUP, SMALL clean-ups, anytime. 478-7908.

DAVIES BROTHERS GENERAL cleanup, give us a call at 642-3057.

Coins and Stamps

OLD COINS FOR SALE. 478-5835

THE ACES ON BRIDGE

by IRA G. CORN JR.
TEAM CAPTAIN
World Champions

The American Bridge Teachers' Association is the foremost U.S. organization of bridge teachers. President is Effie Lindsay Long of Westport, Conn. Through its excellent quarterly publication and annual conventions, member bridge teachers are kept abreast of the latest changes in standard systems and teaching techniques.

Today's interesting deal was printed in the May-June edition of the ABTA Quarterly and contributed by Dr. T. B. Lyons of Pittsburgh. The deal demonstrates declarer's unusual handling of a suit and, even more unusual, a defender's refusal to win a queen.

Vulnerable: Both
Dealer: South

NORTH
♠ 8 6 2
♥ 7 3
♦ A J 10 9 8
♣ 4 3 2

WEST
♠ Q 10 7 3
♥ 10 6 5 2
♦ 6 4 3
♣ 10 6

EAST
♠ J 9 4
♥ Q J 9
♦ Q 5 2
♣ K 9 8 7

SOUTH
♠ A K 5
♥ A K 8 4
♦ K 7
♣ A Q J 5

The bidding:

South	West	North	East
2 NT	Pass	3 NT	All Pass

Opening lead: Three of spades

The bidding is over quickly. South's opening bid of two no trump is the standard 22-24-point range, and North's raise to game is automatic.

West leads from his longest and strongest suit, and declarer takes the first trick. Outside the diamond suit, declarer can count five top tricks. All he needs to make his contract are four diamond tricks.

At trick two declarer plays a low diamond and finesses dummy's eight. If East takes his queen routinely, declarer can then overtake his king with dummy's ace to run four diamonds and nine tricks to make his contract.

The play to give declarer the best chance to go wrong is for East to refuse the diamond queen. This blocks the diamond suit and defeats the contract if declarer decides to play West for a doubleton diamond queen. Declarer will then be limited to two tricks in each suit for down one.

Against an imaginative East, declarer has a countermove. After East blocks the diamond suit by refusing the queen, declarer uses the dummy entry to take the club finesse. When this wins, declarer returns the dummy by overtaking the diamond king to repeat the club finesse. (If the diamond queen is doubleton, declarer has bundles of overtricks.)

A good example of moves versus countermoves by declarer and East. Declarer takes his best chance in diamonds but, when East brazenly blocks the suit, declarer shifts to clubs and makes his contract anyway.

United Feature Syndicate, Inc.

36 BUSINESS SERVICES and DIRECTORY

Contractors

Feature Kitchen Centre
2610 Douglas 385-4921
"Quality with Economy"

VICTORIA'S
Home Improvement Centre
Bathrooms — Fences
Additions — Alterations
— Sundecks —
KITCHENS BY
Long Bell, Luxuria
Latina, Citation, Merit
Cameo, Heritage
FREE Designing
FREE ESTIMATES

Sears
CITATION KITCHEN CABINETS
Let our planning and design experts play your "Dream Kitchen" Superbly crafted cabinets in luxurious hardwood finishes. Phone for free no-obligation estimate. When you remodel rely on the experts at
388-9111
SIMPSONS-SEARS LTD.

RENOVATION CONSULTANTS
Exclusively concerned with the renovation and restoration of older buildings. We do not build new houses but confine our tradesmen's vast experience and efforts to the retention of the charm of your home or building. If you have a project in mind please call us at 592-7122.

FARMER CONSTRUCTION
Design — Renovations
388-5121

WHEATON CONSTRUCTION LTD.
Design, Build and Renovate
382-2159

T. AND C. BUILDERS LTD.
Experienced framing crew and general carpentry. 385-5293, 385-8587.

W. CAMPBELL LTD.
General Contractors
Building Consultants 479-3904

FRAMING, RENOVATIONS, ADditions, kitchens and repair. Phone Alright Builders. 479-1160.

ALL TYPES OF REPAIRS AND alterations. Quick service on small jobs and estimates. 478-2327.

Draperies

Sears
Custom Made DRAPERIES
Choose from our great fabric selection. Drapes PROFESSIONALLY MADE and INSTALLED IN YOUR HOME.
CHARGE IT
Phone 388-9111
NO OBLIGATION
Simpsons-Sears Ltd.

Dressmaking

BRIDAL RENTALS, COSTUMES, formals, dressmaking. 78 Burnside W 385-1542 Fashion Craft Shop.

Electrical Contractors

OLDER HOMES REWIRED — NO down payment. We finance through B.C. Hydro Plan.
EDDY'S ELECTRIC — 385-7666

McCOY ELECTRIC
New and Older Homes
Rewiring Expert—Electric Heating
386-0822 or 477-6715 Eves.

Fencing

CHAIN LINK FENCING
— Free Estimates —
SIMPSONS-SEARS
388-9111

PACIFIC FENCING 598-3765
Screen block—Chain link—Wood

Flooring and Sanding

JIM DUNCAN
Floor sanding and refinishing, exp. 386-1509 anytime

Furniture Refinishing

HIGH QUALITY FURNITURE refinishing at economical rates. Free estimates. Craigflower Furniture, 386-8132 or 386-2397.

Gardening

DUTCH LANDSCAPERS
Clean up, redesigning, tree service. 30 years experience. 385-8566 or 479-7474.

EXPERIENCED GARDENER. Trees and hedges pruned. Gardening clean-up Phone 383-8363.

FALL LAWNS? GARDEN care, power raking, pruning, hauling, Fong, 384-8621.

GARDEN MAINTENANCE, aerating, fall clean-up. Hedge clipping, etc. 383-8560.

HEDGES TRIMMED TREES pruned, leaves raked, window service, painting. 385-5307.

LICENCED GARDENER
Clean-up, pruning, etc. Gardening by contract. G. Barta, 479-3900.

FRANK'S GENERAL GARDEN ing and pruning, 477-6661

Gutter Cleaning and Repairs

5" CONTINUOUS ALUMINUM Gutter in Baked Enamel. "We make it!" "We istall it!" Insist on 5", Takes care of itself for 20 years. "Easy terms."
B.C. Aluminum, 479-3232

GUTTERING
Use our 20-year guaranteed white aluminum guttering.
SIMPSONS-SEARS
388-9111

CONTINUOUS ALUMINUM GUTters in baked enamel, several colours to choose from. 386-2050 for free estimates.

GUTTERS CLEANED AND REpaired. Downpipe and drains cleaned. 382-9654.

Landscaping

DOUGLAS FIR BARK CHIPS, 2 cu. ft. bag, $1.65; 4 cu. ft. bag, $3; bark mulch, 4 cu. ft. bag, $2.50; Pacific Bark Ltd., 382-3521 or after hours, 598-2003. Open Monday to Friday, 8-4:30. Sat. 8-12.

BARKER LANDSCAPING
Lawn and shrub specialists. Professional stone masonry for walls, steps, patios, fireplaces, etc. Free estimates. Terms. 382-8323.

SAANICH LANDSCAPING. ESTimates for lawns, rock walls, and rockery, patios, etc. 14 years' experience in Victoria area. Lowest prices. 479-6490.

GARDEN CITY LANDSCAPING
Specialists in all phases of landscaping. Professional stone work. All work guaranteed. Free estimates. Terms. 598-1359.

DUTCH LANDSCAPERS
New lawns, rockeries, patios, fish ponds, designing. 30 years experience. 385-8566 or 479-7474.

REASONABLE LANDSCAPING
Lawns, shrubs, stone masonry Designs. Consulting. 386-1541

ED'S TRACTOR SERVICE. Yards rotovated and levelled 79-2204.

HARVEY'S LANDSCAPING. Fall lawns, shrubs, crushed rock, designs. 479-7078, 384-8621

Masonry

FIREPLACES, CHIMNEYS AND repairs. Ron Henson, 478-1557.

36 BUSINESS SERVICES AND DIRECTORY

Masonry

FREE ESTIMATES ON ALL types of masonry, old and new. For professional Service and workmanship call March Contractors Ltd. Norm O'Neill, 477-4297.

SANTOS MASONRY, 21 YEARS experience. Fireplaces, blocks, rock, slate, tile, reasonable. 386-0234.

BENITO BROS. MASONRY AND stone work. Reasonable. 477-4434. If no answer call 386-0049 after 6.

MULTI-COLOUR STONE AND slate fireplaces. House front faces. Sipkes Masonry, 479-7348.

Moving

EXPERIENCED PICK-UP AND delivery service. Reasonable rates. Island Messenger, 385-8412, anytime.

R AND M MOVERS
Local moving and delivery, low rates. 386-2397, 386-8132.

Painters and Decorators

Never Paint Your Home Again!
Miracle coatings eliminate exterior house painting for 20 years and more. There are many fine products available.
The miracle is in the ingredient
The secret is in the application
FREE ESTIMATES — Pacific Coast Insulation and Roofing Co. Ltd. (Serving Victoria 28 years).
382-3421

CLARK AND PATTISON PAINTING CONTRACTORS LTD.
Brush or spray. Paperhangers Texture and vinyl work. Will do all or part of any job. Paint store. BAPCO, GENERAL and PRATT AND LAMBERT paints, and rentals of all painters' equipment. Terms if desired. Phone 384-0443. 760 Bay St.

ISLAND DECORATORS
Painters Paperhangers
Spray Painters
Plaster Repairs
Convenient Time Payments
383-9059 Eves. 382-1479

NEVER PAINT AGAIN
20-year written guarantee internationally proven Asbestex eliminates painting. 384-6612.
SAVE $ $ $

FREE ESTIMATES
Interior and Exterior painting and decorating. 20-year. ASBESTEX coatings. High quality; old fashioned professional workmanship. 386-1533.

TED HILL-TOUT
A complete decorating service, interior and exterior — spray or brush — papering — store — ferms. For careful work at reasonable prices, please call 598-4012.

DOWSON PAINTING — INterior-Exterior, repairs, residential, commercial, free estimates. Low rates. Work guaranteed. 385-6042, 24-hour home answering service.

D. J. PAINTING
Interior and exterior, good clean efficient work at reasonable prices. Call now for a free estimate and increase the value of your home. 385-0797.

WEBB AND SON
384-6827 — Paperhanging, painting. Quick, clean, reliable. First-class workmanship. 30 years' experience Victoria. Terms if desired.

B.M.B. PAINTING AND ROOFING CONTRACTORS
Residential and Commercial. Free estimates. Reasonable rates. 479-4547.

PAINTING AND DECORATING reasonable rates. Satisfaction guaranteed. Terms. 382-7885 479-2473.

INTERIOR
Special low prices. For clean job. Self-employed Phone Douglas, 477-5207.

D. Mclean and SONS
Interior, Exterior.
Reasonable. Reliable.
Free Estimates. 592-3490

QUALIFIED PAINTER, REASONable, guaranteed work, free estimates. 592-9210.

CALL MAC FOR YOUR PAINTing needs. Small jobs my specialty. 388-9786.

PAINTING; INTERIOR, EXTERIor, good workmanship, reasonable rates. Free estimates. 478-5002.

SCANDINAVIAN
Painters and Decorators, 382-0713.

RENOVATION CONSULTANTS
592-7122

PAPER HANGING, PAINTING. Tommy Harker. 383-3474.

Plasterers

FRED BLANCHARD AND SONS
Plaster, stucco, drywall
Repairs our specialty
656-3638 656-4556

GET THAT PLASTERING AND stucco job done before winter. Call 592-1668.

STUCCOING, PLASTERING
Alterations. Reasonable. 479-4779.

COLEMAN PLASTERING LTD.
Stucco. Phone 598-3433.

Plumbing and Heating

DAVID'S PLUMBING AND HEATing for complete maintenance repair service residential and commercial, call 477-8216.

THE DRAIN CLEANERS
Sinks, Toilets, Sewers
24 Hr. service, 386-8511

JIM MCGREGOR, 384-9457. REpairs and alterations.

Roofing and Siding

Sears
FOR YOUR Re-roofing Needs!
Ask about our exclusive 250-pound Superblock shingles with 5-15 year guarantee.
Install Now! No payments or carrying charges till October '73 on all installed roofing.
Call today! Phone Building Supplies Dept.
388-9111
OR MAIL YOUR COUPON TO SIMPSONS-SEARS
3190 Shelbourne St.
I am interested in re-roofing. Please have your specialist contact me for a free estimate. I understand I am under no obligation.
NAME ......
ADDRESS ......
PHONE ......
Simpsons-Sears Ltd.

STEWART AND HUDSON
ASPHALT SHINGLES
SOLD and APPLIED
Free estimates. Budgets.
400 Gorge Rd. 386-3211

PARKER JOHNSTON LTD.
1314 BROAD STREET, 382-9181
"Roofing Victoria Since 1935"

Sandblasting

Island Sand Blasting
Removes paint, rust from boats, trailers, swimming pools, houses, etc. Ready for painting. Mobile unit. 478-2657.

Sewers

NORM'S EXCAVATING
Free sewer estimates. Phone 478-6969.

FREE SEWER ESTIMATES, PEdersen Excavating. 479-5963.

FREE ESTIMATES. TRASKS' Mini Excavating. 478-4784.

Tree Service

VICTORIA TREE SERVICE, everything in trees, shrubs and hedges. Free estimates, Insured. 382-6466.

36 BUSINESS SERVICES and DIRECTORY

Tree Service

MT. VIEW TREE SERVICE
Everything in trees, 479-3873

Upholstery

DANISH UPHOLSTERY
Phone 652-1591 Anytime
FREE
Estimates — Delivery — Pickups

38 TRAVEL

ABC CHARTERS
XMAS IN LONDON
$279.00
TRAVELWORLD
382-3121
Main floor Bank of Comm. Bldg.

WARDAIR RESERVATIONS
EUROPE from $249
386-2485
Charter Flight Consultants

39 PERSONALS

I'M 21, FEMALE, OF AVERAGE looks, intelligence and varied interests, who would like to meet some new friends both male and female in age group 21-26. No swingers please, let's just stamp out loneliness! Replies confidential, photo appreciated and exchanged. Victoria Press Box 627.

QUIET, INDEPENDENT, HOME-loving widow, early forties, desires sincere companionship of unattached, interesting, clean, business-type male 40-50. Must have a good car and be fond of children. Victoria Press, Box 585.

LONELY, REFINED CHRISTIAN widow, late fifties, would like to meet born again Christian widower or bachelor with car, likes travelling and country life. Please enclose photo which will be returned. Victoria Press, Box 568.

TWO INTERESTING WOMEN, recent mental patients, would like to meet unusual men 25-40 years old. Neurotics with hangups accepted. Object companionship. Victoria Press Box 569.

HAVE YOU TRIED THE SPIRITUAL WAY?
SPIRITUAL HEALING AND E.S.P. UNFOLDMENT
385-5501 388-4881

DISCRIMINATING WOMAN seeks companionship of established unattached non-smoking gentleman 55-60. Twinkle toes not essential. Victoria Press, Box 626.

WIDOW, SIXTISH, ACTIVE, seeks gentleman companion, for outings, dancing, etc. Victoria Press Box 605.

DRIVING TO L.A. SEPTEMBER 14th — looking for persons to share driving and expenses. 598-4863.

SINGLE MAN 29, 6'. CAR AND job, wishes to meet woman 21-29. Object companionship. Victoria Press, Box 631.

BURDEN SHARERS, CHRISTIAN counselling, personal, social, family problems. Office 671 Fort 9-4, 24 hrs. Call 383-3815.

BIRTH CONTROL CLINIC
1947 Cook Street
Tues. and Thurs., 7:30-9:30 p.m.
Appointments, 385-3356

GENTLEMEN IN 30S-40S INTERested in J. W. faith, female companionship. Write Victoria Press, Box 629.

ALCOHOLICS ANONYMOUS
Drinking problem? Want to quit? phone 383-0415; P.O. Box 1.

PETER: RECEIVED YOUR LETter, am intruiged. Please phone 477-2032 SP—

RELIABLE LADY WILL CARE for your home and pets after October. Victoria Press, Box 619.

DAIL-A-THOUGHT FOR A HELPful thought. 592-4332.

PREGNANT AND DISTRESS3ED? Birthright can help you. 384-1431.

40 BUSINESS PERSONALS

HYPNOSIS
Certified Hypno-technicians (AAEH ISPH) can help you. Learn self-hypnosis and be relaxed. Improve self-confidence, study habits, concentration, weight and smoking habits. Proven methods used. For information 388-9722. Victoria Hypnosis Centre Ltd., 101-645 Fort.

SEX EDUCATION RECORDS — 2 LP set, for children to nine and up to sixteen; produced by the Family Guidance Bureau in Ottawa — Now in stock. The Garden of Eden — Nootka Court Shopping Mall — Victoria, B.C. 385-3523.

GOING AWAY? DOES ANYONE want retired Saskatchewan couple to "sit" their home from January to March? References supplied. Submit proposal to phone 386-0132 evenings.

ON A "HEAVY" TRIP? . . .
Get It Off! — at the
VICTORIA HEALTH CENTRE
Sauna — Whirlpool — Gymnasium
No contract or membership fee
947 Fort Street — 383-1334

MAKE NEW FRIENDS IN THE Old Country through Scotland's leading Penfriend Club. Moderate fees. Susan Collins (O-T) 104, West George Street, Glasgow, Scotland.

PASSPORT PHOTOS. BEAT THE daytime traffic and parking problems. Taken in your evening leisure. Call for appointment John Dutton Photography. 383-9660.

MEETINGS — BANQUETS RECEPTIONS
For 6-60 people, Sherwood Park Motor Hotel, 123 Gorge Road, 386-1422.

LONELY? LET ME HELP YOU find a compatible companion, for a happier, fuller life. Confidential. Write Emily Quest, P.O. Box 5220, Victoria.

PROFESSIONAL SWIMMING lessons done in your own home pool, aged 6 months and over. 598-1782.

VICTORIA'S POPULAR PHYSIC reader, at the Islander Restaurant, cups, cards, and palms, questions answered, 2-5 p.m.

HAVE YOUR HOROSCOPE PERsonally done. Accurate, confidential. Call Rosheen. 383-0405.

THE GARDEN OF EDEN
385-3523 ADULTS ONLY
Nootka Court Shopping Mall

CANADIAN FAMILY RECORD Plan your downtown studio. 383-3811.

"MARRIAGE — MARKET" IS available for 50c. MATCH-MAKER. Box 3326, Courtenay, B.C.

CANADIAN FAMILY RECORD plan, your downtown studio. 383-3811.

HOW TO QUIT SMOKING?
SMOKE WATCHERS. 383-6914

42 EDUCATION

BOOKKEEPING, ACCOUNTING, business Mgt. An outstanding short term certificate course in Home Study. FREE brochure. National College (B.C.) 444 Robson Street, Vancouver 688-4913.

PAINTING CLASSES IN OILS, pastels, water colours, and acrylics, Carey Oaks Studio, 1107 Summit Ave. 383-2101.

TUTORING — PROFESSIONAL help by experienced teacher. French, Math, new and old method. 596-2331.

HIGH SCHOOL AT HOME. CANAda's Leading School. Free booklet. National College, 444 Robson St., Vancouver 3, B.C. 688-4913.

43 DANCING

JANICE TOOBY'S DANCE STUdio—Royal Oak W.I. Hall. Registration Saturday, September 8, 10 a.m.-12 noon. Inquiries 658-5491.

MARGE LINDLEY SCHOOL OF Dance. 550 Obed. 478-7051.

60 FUEL

SPLIT DRY BUSH WOOD, alder and maple. Pick up. $20 a cord. 478-6403.

ALDER WOOD, DRY, 6-FT. length, $20 cord, no delivery. 478-6960.

FOR SALE, ALDER FIREWOOD, split and delivered. 478-1415 evenings.

63 TIMBER

WANTED: TIMBER STANDING or felled fir, cedar or hemlock logs. Top prices paid. Ideal Sawmill Co. Ltd. 385-0441

WANTED: TIMBER, STANDING or felled, top prices paid, phone 383-5568.

CASH OR STUMPAGE PAID FOR timber, custom logging, plus top prices, 642-3208.

65 BUILDING SUPPLIES

12 PREFAB WALLS 8 TO 14' each, $350; 65 sheets Donnacona board, $100. 386-8570.

65 BUILDING SUPPLIES

Cubbon on Cook
Lumber and Building Supplies

½" Gyproc 4x8	$2.69
25 pcs. 2x4 approx 8 ft. Eco	$11.95
Guardeck coating 250 sq. ft.	$46.66
12 pieces 1x1 6 foot	$1.95
12 pieces 1x2 6 foot	$2.64
6 pieces 1x3 6 foot	$1.62
6 pieces 1x4 6 foot	$1.80
4 pieces 1x6 6 foot	$1.68
4 pieces 1x8 6 foot	$2.40
4 pieces 1x10 6 foot	$3.16
4 pieces 1x12 6 foot	$3.84
6 pieces 2x2 6 foot	$2.34
6 pieces 1x3 8 foot	$2.40
6 pieces 1x4 8 foot	$3.36
4 pieces 1x6 8 foot	$2.88
4 pieces 1x10 8 foot	$5.12

Piece price for following

2x3 6 ft.	.42	2x3 8 ft.	.88
2x4 6 ft.	.66	2x4 8 ft.	$1.20
2x6 6 ft.	.90	2x6 8 ft.	$1.76
2x8 6 ft.	$1.20	2x8 8 ft.	$2.32
2x10 6 ft.	$1.56	2x10 8 ft.	$2.96
2x12 6 ft.	$1.80	2x12 8 ft.	$3.52

Reject house doors from	$3.99
¾" Sanded D ply — 4x8	$9.95
¾" Rough D ply — 4x8	$8.75
Cement—80 lbs.	$1.99
Ready mix concrete, topping	$1.69

Open 8 a.m. to 5:30 p.m. 6 Days
Also Friday Nights till 9 p.m.
1720 Cook Street 384-8181

STEWART AND HUDSON
BUILDING SUPPLY CENTRE
Styrotex Ceiling Panels
100 sq. ft. Carton
½"x24"x24" — $22.95
Mixed Nails—50 lbs. $4.99
4 Only Vanity Units
Reg. $29.95 Sale $9.88
Metal Vanity Cabinets — Sliding doors. Reg. $9.99 Sale $6.66
Vinyl Folding Doors
32"x80"—Beige Only $3.99
Roxite Decorative panels
Reg. $8.50 Sale $ 6.44
Reg. 13.95 Sale 10.44
Reg. 17.95 Sale 14.44
Saw Horse Brackets—$1.88 pair.
Celing or Wall mount Bathrooms Fans
Reg. $21.95 Sale $14.88
Concrete Block Incinerators—$12.99
Visit our Basement Showroom for all your carpet and panel needs.
OPEN MON. THROUGH SAT.
7:30-5:30 — 386-3211
400 Gorge Road East
STEWART AND HUDSON LTD.

why pay more?
2x4-8 utility .75
2x4-6 .65
mixed lumber about 1000 bm 49.95
we have cedar boards, 1x3, 1x4, 1x6, 1x8
2 only, gas lawn mowers, special 79.95
rent our rug shampooer $1:00 day
glass and keys cut while you wait
post office
fast courteous delivery
langford building supply and hardware
940 goldstream ave. 478-1724
open seven days a week

S. J. PEDEN LTD.
FIR PLY SPECIALS
4x8x¼ factory grade $5.75
4x8x½ factory grade $8.90
4x8x11/16 sanded $9.95
4x8x¾ sanded $10.75
4x8x5-16 unsanded $4.25
4x8x⅝ unsanded $8.40
SEWER PIPE
4" and 6" pipe and fittings stocked
S. J. PEDEN LTD.
2855 QUESNEL ST., 386-3464

SAANICH LUMBER YARDS
3041 Douglas St. 385-2486
Night Phone 479-1423
Materials for 12x20 carport attached
Sabot kit (sailing) $42.00
Pram dinghy kit $32.00
8'x10' Greenhouse $185.00
Work bench materials $10.50
Garden sheds, 6' 8" $111.00

MOORE WHITTINGTON LUMBER LTD.
MW
2614 BRIDGE ST.
386-1331
SPECIAL outside door frames and mahogany doors — PRE-HUNG with SCHLAGE LOCKS $56.90 — $58.90. Also odd size doors at BARGAIN PRICES.

COLUMBIA READY-MIX LTD.
—ready-mix concrete
—sand
—gravel
—drain rock
—fill materials
Phone 478-1701
860 Attree Rd.

USED RED BRICKS, SAND AND GRAVEL. OK TRUCKING CO LTD., 760 TOPAZ, 386-3414.

ATTENTION CONTRACTORS
Temporary power pole for sale. $35. 477-2062.

18" SHAKES
382-0493 after 6 p.m.

SHAKES
642-5247 or 642-5675

WOOD FOR BUILDING AND ALL purpose. 3199 Balfour.

70 MUSICAL INSTRUMENT

VICTORIA SOUND CENTRE
Just arrived Marshall 50 watt and 100 watt amps. Come in and see us for the best in town!
1315 Government St. 385-4842

NEW IMMITATION, SG JUNIOR. Custom made twin humbucking pick-ups. $150. 478-7855 evenings.

MUST SELL BEAUTIFUL ANtique baby grand piano. Offers. 382-7944.

CORNET, CASE, ETC. HOLTON, completely overhauled, $40. 598-5552.

HUTTLE GRAND PRIX B FLAT clarinet with case. Excellent condition. $90. 383-5146.

ANTIQUE UPRIGHT PIANO, fully reconditioned, fine tone and action. $548 or offers. 477-1035.

CLARINET B-FLAT, (CONN) case, music, excellent condition. 598-2531.

STUDENT TROMBONE AND clarinet, like new, reasonable. 477-5097.

B FLAT TRUMPET (HUTTL), $70; B Flat trumpet (Italian), $50. 362 Sunset, 598-1163.

B-FLAT CLARINET, GOOD CONdition, ideal for school band, $65. 383-4298.

LOVELY ENGLISH APARTMENT size piano, steel frame, excellent tone, $695 or best offer. 598-2101.

CLARINET, BOOSEY AND Hawkes, good condition, $60. 477-4272.

NEW KING E-FLAT ALTO SAX, $125. 388-5876.

HEINTZMAN, $595; SMALL ANtique, $395. Ste 102-2523 Wark.

ALTO SAX, LIKE NEW, COST $195. Asking $120. 479-4506.

PIANO TUNER — CRAFTSMAN NORMAN DUCKWORTH, 383-3083.

ELECTRIC ORGAN, $120. CLARInet, $65. 477-6418 after 5.

PIANO TUNING AND RAPAIRS. Scott Piano and Organ, 386-2434.

BOOSEY AND HAWKES B FLAT (school band) trumpet, good condition. Phone evenings, 478-1993.

CLARINET, B-FLAT, OLDS, good condition, $65. 385-1566.

MASON-RISCH PIANO, LIKE new, $750. 477-5638.

ENNIS CABINET GRAND AND bench $350. 382-5775.

TENOR SAX EX-SCHOOL BAND. $200. 656-3574.

MARTIN FRERES CLARINET, 658-5172.

WILL STORE A PIANO, 386-7159, 1449 Westall.

20" PAISTE MEDIUM FLAT ride cymbal. 383-4902.

FLUTE (MARTIN FRERES)
$75. 477-5795

WANTED — SPINNET OR SMALL upright piano, 477-2610.

¾ VIOLIN, $55.
598-3917.

ACCORDION: WILL TRADE FOR lady's 3 or 5 speed bike. 642-5753.

MAGENTA DOBRO STYLE GUItar. $100. 598-3492.

CLARINET, GOOD CONDITION. 592-3718.

2 STUDENT VIOLINS, ½ SIZE, $30, 479-4643.

70 MUSICAL INSTRUMENT

DOBRO
Beautiful square neck top line model for the serious C-W and bluegrass player. A must see! $550 with case.

GIBSON
ES175 W-Gibson case. This is the model used by virtually every top studio and club pro over the last 30 years. $495.

GRETSCH
Nashville model, a trade-in on our new Nashville, it was very recently purchased and as new. See it in our window. $575 with case.

SHO-BUD
Pedal steel guitar. One only store demo offered at $575.

STUDENT GUITARS
A good stock of lower priced guitars, mandolins, ukuleles, recorders and steel guitars.

Soft Sounds Music
2031 Oak Bay
598-1524

NELSON'S MUSIC CENTRE
Your family music center
We are your
INFLATION FIGHTERS
IN SCHOOL BAND RENTALS
We have not increased our basic rental rates in over 4 years. Piccolos to tubas available for rent, backed up by a complete repair and maintenance department in our store.
CONTACT US
for your school band rental requirements
NELSON'S MUSIC CENTRE CENTER
1320 BROAD ST. 385-9728

1 WEEK LEFT
FLOOR MODEL CLEARANCE OF
KIMBALL ORGANS and PIANOS
GULBRANSEN ORGANS
USED ORGANS BY THOMAS, ELECTROHOME, WURLITZER, KIMBALL, FROM $495.00
CONVENIENT CREDIT TERMS
Paragon Music Ltd.
For QUALITY and SERVICE
Hillside Shopping Centre 385-5275

Scott
PIANO & ORGAN
BEFORE YOU BUY
a new piano be sure to see our display showing all the features of the new Wurlitzer Piano.
Your Wurlitzer Headquarters
612 FORT ST. 386-2434

HALL-FAIRFIELD MUSIC CENTRE LIMITED
728 FORT 385-3307
Your 1-stop Music Centre for musical instruments, sheet music, books and accessories for all instruments.
BAND AND ORCHESTRA INSTRUMENTS RENTED TO STUDENTS IN SCHOOL BANDS.
Complete repair department on the premises
MUSIC LESSONS on most instruments.

SCHOOL BAND
RENTALS
TOP QUALITY rental instruments at reasonable "nothing extra" rates.
No long term obligations — All instruments available — Piccolos to Sousaphones!
40% DISCOUNT granted on instrument purchases for students registered in band programs. Trade-ins welcome; Reasonable terms too! Drop in or phone "Your School Band Headquarters".
PAMUS
MUSICAL INSTRUMENTS
1108 Blanshard at Fort 386-8475

HAMMOND ORGAN STUDIOS
NEW AND USED ORGANS
SERVICE AND INSTRUCTION
3400 DOUGLAS ST.
PHONE 388-9177

BACK TO SCHOOL
BARGAINS
Reconditioned Band Instruments at BIG SAVINGS:
CARL FISCHER Trumpets $ 42.60
LINTON 10-W Clarinets $55.40
OLDS Trombones $94.05
KOHLERT Tenor Saxes $140.25
EVETTE SCHAEFFER Alto Saxes $91.40
OLDS Flute Outfits $99.20
These and many more specials available on convenient terms
PAMUS
MUSICAL INSTRUMENTS
1108 Blanshard at Fort 386-8475

Woodward's
We have a selection of NEW and RECONDITIONED PIANOS by HEINTZMAN, MASON and RISCH and other well-known makers. Convenient credit terms available. WOODWARD'S MAYFAIR — 2ND FLOOR.

EATON'S
HAMMOND ORGAN CLUB MEETING
Monday, Sept. 10th, 1973
7:45 P.M.
SHERWOOD PARK MOTEL
119 Gorge Road

NEW PRODUCT SPECIAL
on Gibson guitar amplifiers, Yamaha guitar and P.A. amplifiers, Peavey amplifiers, stock or special order. 20% off suggested retail between Aug. 24 and Sept. 8 only.
SOUND SOURCE MUSIC
2250 OAK BAY 598-3514

TALISMAN MUSIC
Shure mikes $44-$104. Roto sound strings now in stock.
939 Yates 384-9222

PIANOS BY AUCTION
KILSHAW'S 1115 FORT

PLAY NOW!
LEARN LATER — ONLY WITH THE CONN ORGAN
REGINALD STONE ORGAN STUDIO
1517 Quadra 383-0239

KUSTOM AMP
250 watts, reverb, Fremelo, vibrero, foot switch control, 4 channels and Kustom speaker box covered in black cushioned vinyl with two 15" speakers plus horn. Only $880. Sound Source, 598-3514.

LOWRY SPINET ORGAN, LESlie speaker, excellent condition. Bench, instruction books included. A real buy, $900. 598-3295.

PIPE ORGAN
Will negotiate favorable price with interested party, before the 15th of Sept. 16-8-4 and 2' stops. 477-4044.

FARPISA ELECTRONIC ACCORdion with top amplifier. Sacrifice $1500 or close offer. 477-4044.

PIANO TUNING, WILL CONSIDer overhauls on player pianos. 477-6439.

ONE 12 BASS ACCORDION, ONE student trumpet, both in very good condition. 382-5286.

E-FLAT TRUMPET, SUITABLE for school band, reasonable. 384-7768.

70 MUSICAL INSTRUMENT

STUDENT ¾ VIOLIN, $25. 598-4342.

ALTO SAXOPHONE, $125. 477-5320.

71 MUSIC TEACHERS

BACK TO SCHOOL AND BACK TO MUSIC
ENROL NOW
RELIABLE—PROFESSIONAL INSTRUCTION
BERNIE PORTER MUSIC
725 CALEDONIA AVE.
382-9542, 384-0641
DRIVE-IN — PARK FREE
OPEN TILL 9 MON.-FRI.
SAT 9-5 P.M.

ROGER WILLIAMS
COMPUTERIZED TEACHING.
FOR INFORMATION CONTACT
CAMOSUN COLLEGE, 592-1281
OR
GLEESON MUSIC, 388-9632

Enrol Now
For Instruction
GUITAR, PIANO, DRUMS
AQUARIUS MUSIC
Esquimalt Plaza
1153 Esquimalt Rd. 386-9922

ORGAN OR PIANO
Qualified teachers for classical or popular. Private or group lessons. Sign up early. Classes start Sept. 10 386-2434. Scott Piano and Organ, 612 Fort.

EXPERIENCED PIANO INstructor enrolling students for September schedule. Will consider driving to your home. 477-6439.

REGULAR AND PEDAL STEEL GUITAR LESSONS
SOFT SOUNDS MUSIC
2031 OAK BAY AVE. 598-1524

PIANO, EXPERIENCED MAture teacher now taking students. For interview please phone 386-0267.

WANTED
Piano teacher. Phone for appointment, Aquarius Music, 1153 Esquimalt Rd. 386-9922

ACCORDION LESSONS, EXPERIenced Christian teacher. Phone 386-8276.

PIANO AND THEORY, OAK BAY, Established teacher, specializing in beginners. 598-5019.

PIANO LESSONS, COLWOOD Metchosin area. Call Mrs. D. La-Bossiere. 478-7169.

LAWRENCE W. HOWARD, A.R.C.T., R.M.T. Piano and Theory. Langford area. 478-4218.

ACCORDION LESSONS, INstrument loaned to beginners. Phone Karl H. Hergt, 384-2111.

VOICE MAJOR WITH DIPLOMA will accept Singing Students. Reasonable Rates. 478-6015.

GUITAR LESSONS, FOLK, CLASsic and rock. Instrument rented to beginners. 384-2111.

PIANO LESSONS FROM ADvanced student. Call Roger Scobie at 477-6560.

Edmonton Conservatory of Music, now teaching in Cordova Bay. 658-5740.

EXPERIENCED PIANO AND theory teacher, formerly with the

PIANO LESSONS. BURNSIDE — Tillicum — Gorge area. 384-2111.

PRIVATE ORGAN AND PIANO lessons. Reasonable. 384-9701.

PIANO LESSONS. MARY DES Roches, B. Mus. 383-1320.

77 MOTORCYCLES

SAVE NOW
ON
A
YAMAHA
80 MINI
ENDURO
NOW ONLY
$465
Road Legal
$50 down, $16.50 mo.
O.A.C.

TRADE-INS
1972 Bultaco 250cc Alpina $895
1972 Suzuki 125cc Enduro $575
1971 Honda 50cc Mini $250
1973 Yamaha 250cc MX $895
1972 Yamaha 250cc Twin $745
1969 Honda 125cc Twin $395
1972 Yamaha 650 $1495
1973 Yamaha 100 Enduro $565
1972 Yamaha 100 Enduro $495
1972 Honda 500 4 $1495
1973 Honda 350 cc (4) $1095
1971 Triumph 650 cc $995
1970 Triumph 650 cc $1050
1972 BSA 500 cc $ 795
1971 BSA 650 cc $ 995
1971 Suzuki 125 cc Trail $495
1973 Yamaha 125 cc M.X. $ 695
1972 Yamaha 125 cc M.X. $ 595
1970 Yamaha 350 cc Twin $595
1973 Suzuki GT 250s (2) $ 995
1972 Suzuki GT 550 $1295

SUPER SPECIAL
PEANUT TANKS
$14.95
at
MULLINS MARINE SALES LTD.
925 Yates St. 382-1928
Dealer Lic. 4531

METRO BIKE SALE
1972 Honda 350 Four
We trade either way—bikes in on cars or in on bikes.
Remember at METRO no reasonable offer refused.
Contact Carey Davies at 386-3516
METRO TOYOTA LTD.
624 Finlayson
Dealer Licence D3515

1972 HONDA 500 FOUR, STILL new, only 2,000 miles, custom paint and helmet, $1600 or offers. Phone 749-3151, 9-5 p.m., ask for Don.

FOR SALE HONDA 90 TRAIL, 3500 miles, excellent condition $450. 384-8786.

MONTESA — BULTACO
Victoria MOTORCYCLE Sales
382-7905 1551 Pear St.

'72 HONDA CB 350. LOW MILEage. Immaculate condition. Duncan, 748-8543

1972 KAWASAKI 175 TRAIL, 220 miles, excellent condition, $600. 478-2587.

1972 HONDA 350, LOW MILEAGE, helmets included. Can be seen at 425 Obed Ave. $825. 386-9933.

1968 YAMAHA 180 TWIN, 4800 miles, duplicate cycle for parts. $495. 385-8590 after 6 p.m.

1973 BONNEVILLE 750 TRIUMPH. 1,000 miles. 478-7764.

90 SUZUKI, GOOD RUNNING condition. Phone 746-6006 Duncan.

45 HARLEY CHOPPER. GOOD condition. Offers. 382-9082.

1970 SUSUKI 250, STREET BIKE, excellent condition, 592-6319.

'73 650 BONNEVILLE, GOOD CONdition, $1,300. 642-3830.

1972 125CC BULTACO SHERPAS, good condition. $700 firm. 479-7023.

77 MOTORCYCLES

WORLD PLEASURE

HONDA
MINI CYCLES
for town or trail
are the only way to go this hunting season

HERE ARE THE BIG LITTLE BIKES!
from HONDA
Street legal, built strong enough to take it . . . and tough enough to keep on taking it.

HONDA MINI TRAIL Z50A
3-speed gear box. All you need to belt over the open spaces or blaze the toughest trails.
Now $399

HONDA XL 250 TRAIL
4-stroke SOHC, rugged 5-spd. gear box. Light, strong single loop frame. Alloy rims. magnesium alloy parts in engine. Quick detach electrics for further lightening!

HONDA SL 125 Motosport
Can't be beaten in its class. OHC 4-stroke, 4-spd. big 21" front wheel for handling. For serious off road bikers.
No montey down, $35.42 mo.

HONDA CT90 Step-Tru'
Popular trailster, auto clutch, tough little 90cc OHC 8-speeds.
Tackle any terrain!

HONDA CD 175
Desinged for Canada 4-stroke, 4-speed, dash and style of the 350 twin. Electric start, slim sports fenders, gaitered forks.

HONDA CB 350
Popular, reliable twin! 5-speed box, town manoeuverability plus stable high speed handling, elec start, front disc brake, canted instruments.

HONDA ST90
New for '73 89cc, OHC 4-stroke, wide ratio 3-speed, big 14" gear box. Full hydraulic suspension!

HONDA CT70
Most of the same features of the ST90 but smaller 72cc engine — 10" pressed steel wheels. Folds conveniently for transportation.

WE LIKE TO MAINTAIN OUR EXCELLENT SELECTION OF USED MOTORCYCLES!
The demand on our used inventory has been great and we're beginning to get short.
WE WANT YOUR B—I—K—E
and we need it NOW

TRADE IT ON A HONDA
and you'll make the best deal ever! Even better than you thought.

MORE HONDAS ON THE WAY!
A big shipment is on its way and believe us we're going to need the room. Even without a trade . . . You're going to MAKE A GOOD HONDA DEAL

CREDIT???
Not a problem. We look after the arrangements.
NO MONEY DOWN AND YOU CAN DELAY THOSE PAY'TS 'TIL NOVEMBER 15th

WE'RE THE BIGGEST HONDA DEALER IN THE PROVINCE!
Because we're the Volume Dealer and you know what that means!

WORLD PLEASURE
386-8424 3388 Douglas 382-2222
"Next to Red Lion"
9-9, Saturday 'til 6
Dealer Lic. 1516
Pearson World of Pleasure Ltd.

WE HAVE TO CLEAR the floor for our new '74s so NOW is the time to DEAL for your NEW '73
KAWASAKI
at
KAWASAKI CITY
3220 Douglas 383-9525

HONDA
NOW IN STOCK
ENDURO DIRT BIKES
125—250—350
at
BROOKLANDS MOTORCYCLES
937 Fort 383-5926

KEYSTONE MINIBIKES
Sales — Service — Parts
Bikes priced from $179.95
Bike kits from $69.95
VIC LAWNMOWER HOSPITAL
834 Johnson 386-8338

PREMO CONDITION
'72 SUZUKI 500
3300 miles, 2 months old, $950 or offers. 592-9051, 656-4285.

SUZUKI MOTORCYCLES
Best Deals and Service
FREDERICK MOTORS
616 Queens 383-6632
Dealer Licence D-1567
Dyno-Tuning Our Specialty

'69 YAMAHA
350cc, excelle ntcondition. $675.00. Reg. Midgley Motors Ltd. 385-8756.
Dealer Licence D1132

MUST SELL 1969 BSA 441 CC. New rubber, gloves and helmet included. Best offer. 478-5972 after 5.

'67 650 CC TRIUMPH TROPHY, well maintained, excellent running condition. $750, or best offer. 592-7828.

HONDA 50 MINI TRAIL, GOOD condition, with extras, $160. 479-6743.

TOM McKENZIE'S M.C. SERVICE
Div .Frederick Motors
616 Queens 383-6632

50 MINI BIKE, LIKE NEW, COMpletely rebuilt, $250 or best offer. 652-2881.

'67 BSA LIGHTNING 650, 2600 miles on rebuilt engine, $700 or best offer. 598-2439.

72 WASSEL 125 TRAIL, VERY good condition 477-6255 after 4 p.m.

1973 YAMAHA 80 TRAIL AND street bike. 740 miles, $425. 383-4316.

19/2 KAWASAKI 500CC, 4,000 miles. $1100. Offers. Call 385-6781. 384-6597 evenings.

250 BULTACO MATADOR. EXcellent condition, $750. 656-2972 between 7-9.

69 TRIUMPH TIGER, 650CC Good condition. $800. 652-2451 or 652-1540.

90 HONDA. VERY GOOD CONDItion, 2200 miles. $225. 656-3574.

1967 YAMAHA 80, AS NEW, 2,500 miles, $295. Phone 652-2110.

WANTED — HONDA 350 PARTS, 478-4134.

1973 250 HUSQVARNA 6 SPEED, extras. $1000. 384-2669.

CHOPPED '71 650 YAMAHA, good running condition. 479-7005.

MINI BIKE FOR SALE, $100. 386-3047, after 5.

750—4 HONDA 1973. EXCELLENT condition. $1400. Duncan 748-8601.

1973 TRIUMPH DAYTONA 500. 383-3354, 479-1749.

'72 450 HONDA. LOW MILEAGE, $1100. After 5 weekdays. 478-2619.

'71 TR TIGER, 650 CC, 7,000 miles, $850. 656-3062.

SUZUKI 120, '67, COMPLETELY rebuilt. Like new, 656-3757.

'71 KAWASAKI 500, 1400 MILES, $700 383-6730 6-8 p.m.

The Daily Crossword Puzzle

By R. A. POWER

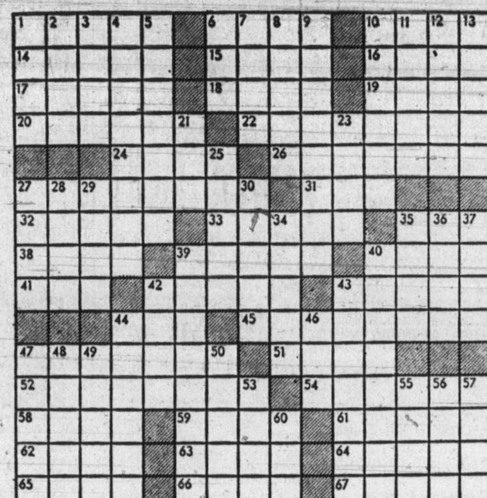

ACROSS

1 Gather up
6 Time periods
10 Spanish lady
14 Verandah
15 Vivacious
16 Feminine name
17 Idolize
18 U.S. play-wright
19 Hang
20 Satisfying return
22 California city
24 Supporting structure
26 Extraordinary thing: Slang
27 Pedicurist's concern
31 CST plus one hour
32 Waterfront structure
33 Behind the times
35 Lake bottom
38 Strives
39 Garden dormouse
40 Stab
41 Cleaning implement
42 Large room
43 Corselet part
44 Whimper
45 Simultaneously
47 Self-important person
51 Flounder
52 Kind of degree
54 Kind of garment
58 Constellation
59 Telephone
61 Ascend
62 Drug plant
63 Gumbo: Variant
64 Dogma
65 Screwballs
66 Rip
67 Goads

DOWN

1 Armadillo
2 Way of doing
3 In a line
4 Road machines
5 Lawman
6 Upon: Combining form
7 Be a tenant
8 Toronto footballers: Informal
9 Most severe
10 Go
11 Regarding
12 Speak affectedly
13 Serpent
21 Letter
23 Popular flower
25 Drive back
27 Floated on water
28 Buckeye State
29 Act violently
30 Old playing card
23 "— — a gun"
35 Nonsense
36 Gaelic language
37 Game animal
39 Part of Quebec
40 Came together
42 Increase abnormally
44 Rocks
46 U.S. soldiers: Informal
47 Cavalryman
48 French soldier
49 Condescend to: Informal
50 An instant
53 Complicated story
55 Bullet sound
56 "I get it": 2 words
57 Court fixtures
60 Latitude Abbr.

133

Previous Puzzle Solved:

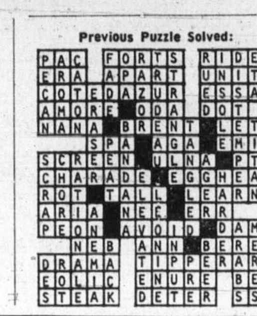

78 BICYCLES

10-SPEED Clearance

$77.77 Regular to $109.95
$88.88 Regular to $119.95
$99.99 Regular to $129.95
$111.11 Regular to $149.95
$133.33 Regular to $169.95

Many brands in each group to choose from
ALL BIKES ASSEMBLED AND SERVICED
READY TO GO!
Plus big savings on some models in the box.
MULLINS MARINE SALES LTD.
925 Yates St. 382-1928

PEUGEOT
BACK TO SCHOOL SPECIAL
SPORT Reg. $128.95 SPECIAL $108.95
SPORT de luxe Reg. $136.95 SPECIAL $114.00
TOUR De FRANCE Reg. $147.95 SPECIAL $121.75
CARAVAN Reg. $160.95 SPECIAL $131.95
CARAVELLE Reg. $160.95 SPECIAL $131.95
CHIORDA Reg. $185.00 SPECIAL $119.95
GORDON'S SPORTING GOODS
1030 Hillside 382-5815

Russ Hay On Government
Between Bay and Hillside
PEUGEOT, APOLLO, RALIEGH
All models and speeds
HEIDEMANN 10-speed $112.88
2-Year Warranty
BACK TO SCHOOL SPECIALS
5-Speeds from $76.88
RALEIGH FIREBIRD, $94.88
RALEIGH SUPER COURSE $159.88
B.R.C. GRAND SPORT $99.88
2542 Government 384-4722

Robinson's
Bicycles—Accessories—Repairs
1307 Broad 385-3429

GITANE PROFESSIONAL TOUR de France racing bike. Excellent condition. $225. 478-8703 after 6.

WANTED; MAN'S 10-SPEED bike in good condition. Reasonable. 477-4355.

SMALL CHILD'S MAVERICK BIcycle, good condition. Best offer. 479-1352.

RALEIGH GRAND PRIX 10-speed, 25½ inch frame, $100. 382-9706.

21" FRAME BOY'S MONSHEE deluxe 10-speed with extras. $65. 652-1704.

BEGINNERS BIKE WITH TRAINing wheels. Good condition. $15. 477-5527.

MAN'S PEUGEOT TOURING bike, lights, fenders, etc. cost $175—offers, 385-6612.

APOLLO 10 SPEED, GOOD condition, $70. 383-0490.

19" PEUGEOT GOOD CONDItion, $60 or highest offer, 477-2264.

BOY'S 3-SPEED MUSTANG, IN good condition. Phone 385-2038.

BOY'S PURPLE MUSTANG, good shape, $25. 652-2465.

CCM TANDEM AS NEW. $85. Phone 652-2110.

BICYCLES AT COST
Pearson's 386-8424

80 BOATS and MARINE

The owner of this boat is too busy to use it.

HE SAYS SELL IT!

One owner SKAGIT 20 ft. Sink, flush toilet, all accessories. 2 35 h.p. Johnsons. Ready to take away $3500. Contact Ted Bowcott at Douglas Volkswagen. D.L. D1595. Car trades and terms accepted. 388-5466.

BOB'S BOAT SALES
Class In Fibreglass. The 20' Linwood. 150 h.p. Merc cruiser, camper top, head, sleeper seats, auxiliary outboard, fully equipped. A Real Beauty $4,695
Open Weekends till 9 p.m.
355 West Gorge 385-2082

CHRIS CRAFT
25 ft. American model in excellent condition, 185 hp, FWC, boat house kept since new. Extras include dinghy, OB, sounder, etc. $5800. Boathouse available for purchase. 245-2920 Ladysmith after 6.

17 FT. GLASSED PLYWOOD runabout with 60 horse Evinrude. Convertible top, $1395. 20 ft. cruiser with 6 cylinder fresh water inboard, planked hull, bunks, head, enclosed cockpit, in new condition, $2200. Deep Cove Marine 656-2810.

HUNTER'S 16 FT. V-STERN canoe, $185. 4037 Cumberland Street.

80 BOATS and MARINE

SEA 'N SKI Sports World
GENERAL MANAGER
GREG PEARSON
says . . .

"IF YOU'VE ALWAYS WANTED A FAMOUS GLASTRON POWER BOAT . . . LETS TEMPT YOU WITH OUR GLASTRON SPECIALS."

16' GLASTRON V162 FUTURA
Hi-Performance Aqua lift V-hull, walk-thru windshield, plexi-side wings, sport steering wheel, teak step pads, fully upholstered interior with sleeper seats, vinyl carpets, vinyl top. 50 H.P. JOHNSON and 1200 lb. EZ LOADER. REG. PRICE $4017
SPECIAL $3359

17' GLASTRON V173 BAYFLITE
Ski and Performance record that's unmatched in family boating! Fully upholstered interior. Sleeper seats, and jump seats, sport steering wheel, vinyl top, walk-thru windshield, 18 gallon fuel tank. 65 H.P. JOHNSON, 1450 lb. EZ LOADER. REG. PRICE $4757.
SPECIAL $4159

TRADES WELCOME
EASY MONTHLY PAY'TS. BANK TERMS
GLASTRON BOATS
STEURY BOATS
VANGUARD BOATS

SEA & SKI SPORTS WORLD
642 BURNSIDE RD. E.
next to GARDEN CITY
388-5561
Division Of Garden City Auto Sales Ltd.

BOSUN'S MARINA LTD.

23' CROWN, 6 HP O-B, completely equipped and only one year old $7,700

24' SHARK near new condition, 6 HP O-B, main, lapper, spinnaker, African Queen etc. 4,800

30' RAWSON, Volvo MD-2, main, jib, genoa, spinnaker, sounder, etc. Sleeps 6 in the biggest 30 footer afloat 14,500

36' CUTTER, cedar on oak, copper fastened, very rugged construction, diesel powered, rigged and equipped for off-shore. Very large inventory. Recently returned from Honolulu in 22 days. By appointment 24,500

21' COMMAND BRIDGE REINELL. Owner must sell this well-equiped 1973 model 3240. Only 9,995

25' ALBIN, MD—2B diesel, completely equipped for charter 14,500

25' ALBIN, MD—2B diesel, one owner boat as new, very large inventory 15,750

26' AMERICAN MARINE SABRE, 160 HP Mercruiser custom galley, sleeps 6, cruises at 18 with maximum of 25 knots. Equipment includes F-G sailing sabot 14,500

and more at
10775 MacDonald Park Rd.
656-5558
Box 2001, Sidney, B.C.

1971 5-BERTH CAL 25 WITH DINette, main jib, Mach genoa, Mercury outboard and full range of cruising equipment. $8500. Lying at Mill Bay. 112-743-2178 collect.

LOOKING FOR A WINTER PROJect? 23' by 8'9" Glascraft fibreglass, hull flotation tanks, ready for topsides, $2200. 2895 Colquitz Ave. 384-4936 or 656-4389.

15½ FT. HOURSTON GLASScraft Deep-V, portable top, trailer, 55 Evinrude and 6 Johnson, like new. After 5 p.m. 598-4428.

1965 TROJAN 25'X9'3", EXPRESS cruiser, teak decks, CB, dinghy, 195 h.p. Gray Marine. $8000. 386-8647.

SELL OR TRADE NEW ELECtric outboard motor and battery charger for rototiller or reel type power mower. 478-7785.

14 FT. SKI BOAT, TRAILER, 60 H.P. Johnson, 1½ H.P. Neptune, best offer. 388-9295.

15' SIDEWINDER SKI BOAT, 125 Mercury, trailer, etc. Must sell. 598-3215.

80 BOATS and MARINE

Save with BOATLAND BARGAINS

15' CAL-GLASS Deep-V, foam flotation, safety glass windshield, glove box, mechanical steering, camper top, 50 h.p. Merc. M.L. controls, 900 lb. Roadrunner trailer $2,495

16' CAL — GLASS DEEP V foam flotation, safety-glass walk thru windshield, glove box, mech. steering, bow rails, camper top, 50 h.p. Merc. M.L. controls, 1200 Road Runner trailer $2,795

USED UNITS

15' McCulloch fibreglass Runabout, 50 h.p. Merc. and controls. 1200 lb. Road Runner Trailer. READY TO GO $1,395

1972 — 24' FIBREFORM with 188 h.p. Mercruiser foam flotation, fridge, alcohol stove, head, camper top, many extras $8900

DUNCAN Boatland
6045 Trans Canada Hwy.
Duncan 746-4158

CANOE COVE YACHT BROKERAGE
25' Deep V fibreglass EXPRESS Cruiser
30' COLUMBIA fibreglass Express Cruiser
33' 1969 LAPSTRAKE Chris Craft
26' 1970 CHRIS CRAFT, excellent condition.
Sidney, B.C.
656-3915

36 FT BRANDLMAYR SLOOP, mahogany on oak, aluminum mast, S S rigging, etc., sounder, RDS, and much more. Set for cruising or living aboard. Excellent condition. See at Newcastle Marina, Nanaimo or write Box 214 Nanaimo.

TRITON SPECIAL
7.5 H.P. $225.00
5.5 H.P. $165.00
4.5 H.P. $155.00
With all models 3½-gal. tank.
VIC. LAWNMOVER HOSPITAL
834 Johnson 386-8338

HARBOUR MACHINE LTD.
383-6555 31 ERIE ST.
New and USED MARINE ENGINES. Gas and diesel, servicing and repairs to all makes. PROPELLERS repitched or repaired.

BOAT TOPS — CANVAS — CUSHions for those who prefer the best. Al's Boat and Car Upholstery. 10612 MacDonald Park Rd. 656-3568.

16 FT PLYWOOD CABIN BOAT, fibreglassed, $200. 1972 18 h.p. Evinrude used approx 3 weeks. $600. Boat trailer $50 Sold together $750. Phone 246-3957.

LEARN TO SAIL
Aboard 72' ketch. Also, advanced and celestial navigation classes. Ralph Higgins' Sailing School, 383-0539.

19 FT. CABIN BOAT, FIBREglass over plywood hull, 2 berths, running lights, interior lights, etc. Closest offer to $725. 656-5261.

14' BOAT AND TRAILER, FIRST $200 or best offer, also 8' car top boat complete with oars, $25. 479-1025.

VANCOUVER ISLAND REPREsentatives for Coronada Scampi and Islander Yachts. Duncan. 746-5721.

FOR SALE: PARTS FOR 1960 Johnson 35 h.p. boat motor, electric start. 12' boat and trailer offers. 479-1334.

14 FT. SANGSTERCRAFT, TOP, 35 horse power motor, trailer. Asking $1475. 652-1904.

19' BRANDLMAYR, 70 H.P. Merc, head, trailer. Offers to $1995. 383-7422.

SHAFT, PROP AND RUDDER repairs at Philbrook's Shipyard. 656-1157.

PETE'S TENT AND AWNING, boat covers and upholstery. Call 383-8959.

CANOES
JEUNE BROS OF VICTORIA
570 Johnson 384-4322

1969 18 H.P. EVINRUDE, PERfect condition. No salt. $375. 477-8035.

12½ FT. CLINKER WITH INboard and home made trailer, $100. 479-5528.

SPORTS PAL CANOE. 12 FT. aluminum, safe and easy to handle. Best offer. 598-5274.

17' COBRA, 140 MERC I.O. heavy trailer, full top, tanus. 479-1802.

MUST SELL 16' WAYFARER sail boat and trailer, offers, 656-5395.

36' CABIN CRUISER, 100 H.P. Gray marine engine, in good condition. $4500. 656-3577.

8 FT. FIBREGLASS DINGHY, brand new, $140. 478-8480.

DEPTH SOUNDER
Wanted in good condition. 592-4781.

35 HORSE JOHNSON, CONTROLS and tanks. $550. 658-5095.

HUNTERS 16 FT. V-STERN canoe. $185. 4037 Cumberland.

14', 16', 18' BOATS.
592-4730, 592-4742.

WINTER PROJECT, 25' MAHOGany plank hull, $550. 386-8546.

17' THUNDERBOLT, DRAG AND ski boat, Z-28 302, $2800. 383-1274.

19' PLYWOOD CABIN BOAT, NO engine, as is $95. Duncan 748-8590.

FIREBALL EXCELLENT CONDItion, phone 477-4904 ask for Brian.

21 FT MARINER. FULLY equipped, $2,800. 386-6563 after 5.

80 BOATS and MARINE

WORLD of PLEASURE

COBRA CLEAROUT!!

22' COBRA Family Cruiser
Fully equipped, with galley, dinette, head. Full camper canvas. 455 C.I.D. OLDS with BERKLEY JET. Very fast with 390 H.P.
Reg. Price $10,000
CLEAROUT $7695

16' COBRA SKI PACKAGE
16' COBRA sleek hull, wrap-around windshield fully upholstered. '73 CHRYSLER 135 H.P. electric with 1200 lb. EZ LOADER trailer.
Reg. Price $4703
CLEAROUT $3695

16' COUGAR
Space age hull design fully upholstered, '73 CHRYSLER 105 H.P. with 1200 lb. EZ LOADER trailer.
Reg. Price $4493
CLEAROUT $3595

BUDGET TERMS ARRANGED!
NO MONEY DOWN
NO PAYMENTS TILL NOV. 15th

MORE REINELLS
JUST ARRIVED TODAY!!
Come on down tonight and be the first to see them!

WORLD of PLEASURE
"Next to Clare Anderson's Red Lion"
9-9, Saturday 'til 5
WESTPORT OFFICE
2075 Tyron Rd.
656-5434

BAYLINER CLEARANCE
QUARTERMASTER 1950
17'7" Runabout, 130 H.P. Volvo 270 Sterndrive D-V hull, step-thru windshield, bow rail, convertible top, side curtains. Aqua hull, ivory deck, aqua interior. Reg. price $5495.
SALE PRICE $4695

HORWOOD MARINE LTD.
(Div. of Horwood Mazda)
PANDORA AVE.
(ACROSS FROM B.C. HYDRO)
385-1451

Power:
20' DISP., 2 cyl. ATOMIC inboard, reduced $400. to $1995.
18' GLEN-L, owner must sell, near new, 50 HP Merc, galley, head, offers on $2995.
28' Semi DISP. roomy and dry, survey. ONLY $4950.
24' BRANDLMYER, Volvo Penta V-6, all mahogany interior. WAS $6900. NOW $6,500.
38' DISP., live aboard, stove with oven, heater, icemaker $8950.
Sail:
26' HAIDA, full euipment $10,500.
36' COLUMBIA, world cruiser, or make money by chartering, large inventory ONLY $27,900.

NATIONAL BOAT SALES
2270 Harbour Rd., Sidney, B.C.
656-3966

ALUMINUM BOAT SPECIAL
Guppy 8'6" x 47" x 20" $260
Kohanee 12' x 53" x 20" $315
Klamath 12' x 60" x 25" $380
Klamath 13'7" x 62" x 26½" $425
(with trailer $625)
See them at
MULLINS MARINE SALES LTD.
925 Yates St. 382-1928

JUST ARRIVED
GULF ISLAND SMALL CRAFT GUIDE
A great companion guide to the Gulf Island strip charts
$3.00 a copy at
BOSUN'S LOCKER LTD
580 Johnson St. 386-1308

K AND C THERMOGLASS BOATS, EVINRUDE MOTORS, E-Z LOADER TRAILERS
ALL-BAY MARINA
BOATS MOTORS TRAILERS SALES PARTS SERVICE
2238 HARBOUR, SIDNEY • 656-3167

NEW SMALL CRAFT GUIDE of the Gulf Islands from Canadian Hydrographic service to a company small craft chart No. 3310. Only $3.00
SHIP CHANDLERS (McQUADES)
1252 Wharf St. 383-1141

PACIFIC AUTO MARINE
Shawnigan Lake Village 743-5122
V Drives, jet units, conversion kits. Inboard hardware and accessories. Open till 8 Wed. and Fri.

1965 25' OWENS FLAGSHIP, IMmaculate, boathouse kept, radio, many extras. Complete galley, heads, ideal for family cruising or fishing. $7900 477-2833.

PELAGIC PACIFIC FIBREGLASS MATERIALS
4 Huron St. 386-1811

14' PLYWOOD RUNABOUT, 18 HP Evinrude motor, factory trailer, best offer, 1322 Reginald Place, or 478-7715.

SAILTREND STOCKS A COMPLETE line of stainless steel fasteners. 1157 Newport 592-2711

17½ FT. CRUISER, 75 HP JOHNson and Trailer. Best Offer. Gem Motor Sales Ltd., 480 Esquimalt Rd. 385-4311. Dlr. Lic. No. D-2468.

12½ FT. HOUSTON GLASCRAFT boat, 1970 Johnson 20 h.p. outboard, factory trailer. Phone 477-4409.

COUGAR SKI-BOAT, 16'6" OUTboards, 18' V-bottom jet, V-drive, inboard-outboard. Factory direct. 748-8975, 748-1224, Duncan.

26' FAIRLINER, 225 GRAY F.W.C. Sleeps 5, head, galley, propane, sounder, A-1, $9,750. 658-5587 evenings or weekends.

14' GLASS OVER PLYWOOD. Motor and trailer. $250. Full scale boat plans. 27-30'. Cost $80. Sell $65. 656-3574.

25 H.P. REBUILT EVINRUDE motor, $125. 12 h.p. Chrysler, $150. 382-2826.

'67 EVINRUDE 40 HP. SHORT shaft. Manual start. Good condition. $380. 479-5314.

31' FISH BOAT, B LICENSE, 6 cyl. engine. 246-3772.

80 BOATS AND MARINE

"It's the service that sets us apart"
GIBSON POWERCRAFT CENTRE LTD.
GOVERNMENT ST. BRANCH
Inboard Outboard
POWERED BOATS

17' GLASCRAFT runabout, c-w 120-hp Mercruiser, Deep-Vee hull, windshield wiper, full camper top. SALE PRICE $5100

16'1" BAYLINER MUTINY 1750 — Runabout c-w 130-hp Volvo, thru windshield, convertible top and side curtains. SALE PRICE $4725

16'9" BAYLINER DISCOVERY 1850 - Runabout c-w 130-hp Volvo, thru windshield, windshield wiper, convertible top and side curtains. SALE PRICE $5150

SEE OUR FURTHER SELECTION OF BAYLINER RUNABOUTS AND CRUISERS

CANOE COVE BRANCH
BAYLINER BOATS
2750 VICTORIA. De luxe command bridge cruiser. Designed to provide maximum cruising accommodations for two families. This boat features full dual stations, complete galley, enclosed head, pressure water system. Power is by a 225 h.p. OMC sterndrive with F.W.C. Length 26'3", beam 8'. List on 1974 model. similar euipment, over $20,500. DEMO PRICE $17,500.

2250 SKAGIT. Offshore. A real performer with cruising accommodations and large open cockpit. Full-service galley and enclosed head in the cuddy cabin. Powered by a 225 OMC sterndrive. This boat is complete with full camper canvas. Length 21'2", beam 96". List Price $11,182 SALE $9495

1950 QUARTERMASTER. A luxurious runabout with lots of room. Deep V hull with sleeper seats. Safety glass windshield with walk-thru centre sections. 120 h.p. OMC with select-trim. Length 17'9", beam 86". List price $6038 SALE $5295

GIBSON POWERCRAFT CENTRE LTD.
2520 Gov't (near Bay St.)
382-8291
OR
2300 Canoe Cove Road
At Swartz Bay
656-4365
See Kit Johaneson at the A. Frame
Open Sat. 10-4

MERCURY MARINE
FIBERFORM BOATS
73 SALE
NEW UNITS
14' DELTA
40 h.p. Mercury, Roadrunner trailer, complete conv. cover $2195
16' COLUMBIA
50 h.p. Mercury, Roadrunner trailer, camper cover, 15 gal. tank $2795
18' MONTEREY
140 h.p. Mercruiser, walk through windshield, de luxe model $5395
18½' SURFRIDER
Camper cover, 140 h.p. Mercruiser $5095
18½' Beachcomber
camper cover, 165 h.p. Mercruiser $5195
WE SERVICE WHAT WE SELL
Mercury Outboards
BELL BOY
CLOVERDALE AND OAK
385-1457

VAN ISLE MARINA

Sales have left us 3 berths vacant at our sale dock. Phone or call to reserve space for us to sell your boat.

30' CELLO BRANDLMAYR. 260 H.P. FWC. accom. 6 many goodies, boathouse incl. $16,500
26' TROJAN 190 H.P. FWC, a rare find for $12,700
34' GRENFELL, new 390 H.P. Tri Cab $29,500
26' TROJAN, 190 H.P. FWC, a
26' CELLO BRANDLMAYR, 185 h.p. boathouse $ 9,200
23' CHRIS, 210 FWC surveyed $ 6,450
34' SEDAN 280 FWC, Tri cabin $17,500
26' MONK 285 FWC loaded $14,900
20' BERTRAM 160 I-O FWC, fast $ 7,750
28' CELLO SUPERCRAFT, twins $15,500
22' BELL BOY, glass, inboard, boathouse $ 7,600
25' F-G SLOOP, accom 5, inboard $13,500

VAN ISLE MARINA CO. LTD.
Tsehum Harbour Sidney, B.C.
656-1138 P.O.Box 2130

S. J. PEDEN LTD.
Electric and Propane fridges Toilets and Plumbing fittings 12 volt lights, interior panelling.
SEE OUR COMPLETE DISPLAY OF MANY USEFUL BOATING ITEMS.
S. J. PEDEN LTD.
2855 Quesnel St. 386-3464

MARINE CONVERTED CHEV 283. New manifolds, new starter, new alternator, rebuilt carb and distributor. Also 13" twelve pitch Campbell prop and 1" shaft, with strut and stuffing box. Must sell. Phone 656-1627 after 5.

CLEAN COMFORTABLE WELL equipped 21 ft. Glenell fiberglassed cruiser, sleeps 3 plus dinette, sink, 3 burner propane stove. Enclosed head, carpeted, 65 h.p. Mercury. All in good condition. $2500. Mill Bay 743-2812.

BOAT HOUSE, 14X30 OVERALL. 10'6" wide, 11' high, 30' length inside. Styrofoam flotation, aluminum exterior. Phone 656-4014 evenings.

SPENCER 24' SLOOP FIBREglassed ply hull, enclosed head, sleeps 4, 3 sails, offers. Phone 758-7432. Nanaimo.

CAL 25
Cruising — racing, well euipped, many extras $8,800. 922-8049 Van.

17' BOAT WITH 50 HORSE Evinrude, needs work. $150 or best offer. 478-6476.

BOATS WANTED — CASH OR consignment. Oak Bay Marine Sales, 598-3393.

35 H.P. MERC MOTOR WITH controls and tank. 384-1301.

80 BOATS and MARINE

OAK BAY MARINE
SALES AND SERVICE
The natural place to buy
EVINRUDE—OMC
VOLVO—PENTA—MERCRUISER
GREW—ZODIAC
STARCRAFT—MARLIN
RAWSON—EZ-LOAD TRAILERS

ZODIAC
"The Ultimate Inflatable." Wide variety of models from 7'3" to 19'
SAFETY—DURABILITY
PORTABILITY

MARLIN
16'2" MARLIN DEEP V—De Luxe interior, sleeper seats, full camper top, 65 H.P. Evinrude and controls. Safety glass windshield and EZ-Loader trailer. $3575
14' MARLIN FIBREGLAS DE LUXE — Sleeper seats, de luxe interior, padded dash, camper top, 40 Evinrude, electric, mechanical steering and controls. EZ-Load. $2600

STARCRAFT
16'3" STARCRAFT FIBREGLASS, 140 H.P. Mercruiser, camper top, windshield wiper, safety package, EZ-Load trailer. NOW $5975
21'7" STARCRAFT ALUMINUM, luxurious and serviceable shag carpeting throughout, 165 H.P. Mercruiser I-O, fully equipped. Reg. $8725. NOW $7850

USED
16' K AND C— 120 HP, OMC, Camper top, trailer $3495
24' FIBERFORM—225 HP, OMC, Fully equipped for cruising $9695
31' TRIMARAN — Fully equipped, for cruising or live on board $11,000
23' UNIFLITE $10,900
16' DAYSAILER $ 875
19' CORSAIR $ 2,500
19' FISHERMAN'S SPECIAL $ 895

Also Available
A good stock of reconditioned trade-in motors.
We have a large selection of boats available in runabouts and cruisers with any engine combination. Come down anytime this weekend and see them. We are open 7 days a week for your convenience.

BUDGET TERMS AVAILABLE all at
VICTORIA'S I.O. CENTRE
Come down and see them at
1327 Beach Dr.
598-3393
OPEN 7 DAYS A WEEK

RANGER 29 WINS Maple Bay Regatta
1ST OVERALL IN I.O.R.
In Stock
Marina Park
One Only
The most comfortable racing-cruising 29 footer you can imagine. Full head room, berths for 5, enclosed head, inbrd. eng., Lewmar winches, pulpit with double lifelines. Ron Mack main and jib. All running gear. Sail away.
$19,980 CASH
RANGER
23, 26, 29 33,
(¾ AND 1 TON)
ORDER NOW
We have Rangers booked for winter and spring delivery. Join the winning fleet, order now. Boats ordered between August 15 and November 15 will be "Showboat Specials". We will commission and store 'til spring at no extra cost.

Luhrs Cruisers
FALL SPECIALS
Super 280 Luhrs. All f.g., flybridge sedan cruiser. With 225 HP Chrysler. F.W.C. Mufflers, shore power, pressure water. Berths for 4. Dual station controls. Anchor, chain, lines, bumpers. Ready to go. Order Now.
$21,990 CASH
Super 280 Luhrs as above with twin 155 HP Waukesha. Ready to go. Order Now.
$24,995 CASH
Super 320 Luhrs. All f.g., flybridge sedan cruiser with twin 225 HP Chrysler, F.W.C. Mufflers, shore power, pressure water. Berths for 6. Dual stn. controls. Anchor, chain, lines, bumpers. Ready to go. Order now.
$34,495 CASH
LUHRS
280, 320, 360, 41.
Many power options, gas or diesel. We will commission and store your new Luhrs cruiser 'til spring at no extra cost. A 10% deposit will assure delivery when you want your boat. Please note 1974 production is heavily booked. Offer good through October providing stock available, and prices do not rise.

USED SAIL
2 Cal 20's. One available now and one end of September. Both clean, one with Spinnaker gear. $4,600 and $4,900.

Marina Park YACHT SALES LTD.
2060 White Birch Rd.
Sidney, 656-4222

FOR SALE: THUNDERBIRD class sloop, launched June '73, call 478-1316.

19' CRUISER, TWIN 50 H.P. Mercurys. Many extras. Moving—must sell. $1900 or offer. 478-2369.

12' CARTOP LAMINATED PLYwood, 9 h.p. Evinrude. Ideal fishing boat. 385-4192.

GLASS FIREBALL, PROCTOR spars, Musto main, jib, spinnaker. $1000. 656-1448.

NEW 20' FIBREGLASS HULL. $1000. A-1 manufacturer proven performance. 656-1476.

26' NAVY CUTTER, OFFERS UP to $1600. Can be viewed at Sidney Wharf 656-4462, at suppertime.

FOR CANVAS BOAT TOPS AND covers phone A and B Boat Tops, 382-0018.

SAIL MAKING AND REPAIRS, dinghy sails in stock, sailing lessons. John Barker, 656-2770.

CHRYSLER ELECTRIC 12.9 H.P. outboard motor, new condition $550. 382-2101.

18' BOAT, CABIN, 50 H.P. MERC., Seagull, trailer. 384-5108.

83 AIRCRAFT

BENSEN GYROGLIDER-copter. All plans, assembly drawings etc. Air frame, rotors, nearly complete pontoons. Must sell, all offers considered. 112-745-3568.

92 SPORTING GOODS

Robinson's
308 P. Hale $97; 30-06 Win.-2x7 $249; 300 Weatherby-3x9 $449; 270 P. Hale-4x $179; 350 Rem. Dbl. $199; 22-250 Rem. $99; 30-30 Win. $97; 30 Mi. auto. $109; 303 $29; 12 Win. P. $99; 12 Rem. V.R. 58 $159; 16 Ithica $89; 38 Colt P.P. $59; 22 Llama $65; 32 Beretta $49;
Cash for used guns
36 Cap-Ball $69; 44 Kentucky $149.
1307 Broad 385-3429

BOW HUNTERS
Come See the Three Bears at
MUIR ARCHERY
894 Cloverdale
382-3014

N.A.U.I. Diving Instruction
Experience the other ¾ of the world! Join us under the sea. Our next Scuba course begins Aug. 12. Four students per instructor.
AQUAKNOX DIVE CENTRE
943 Yates St. 386-2525
(Div. of Bosun's Marina)

HUNTING BOOTS!
100% waterproof — insulated
ONLY $39.95 pr.
Robinson's
1307 Broad St. 385-3429

SCUBA INSTRUCTION
INSTRUCTOR: DAN HALL
Certified by N.A.U.I., YMCA and B.C. safety council course classes begin Sept. 27 and Oct. 15. Phone Bill Young, 383-2522 days, and Dan Hall, 478-7808.

SKATE SHARPENING!
RAY'S SPORTS CENTRE
1692 Douglas 385-6312

HUNTERS — AT TODAY'S BEEF prices you can't afford to waste your game. Get it properly cut, wrapped and frozen at 12c a pound. Full facilities. Deer and moose hides accepted. 478-3670.

N.A.U.I. — A.C.U.C.
Scuba Diving Course
Starts Sept. 11
FRANK WHITE'S SCUBA SHOP
832 Fisgard

PARKER HALE .303 CUSTOM stock, 4-power scope, shoulder strap, brass and carrying case. Offers or swap for scuba tank and regulator. 592-0621.

2—.30-.30 WINCHESTERS WITH nickel steel barrels, collectors items. Condition very good. 384-5016.

2 SHOT BROWNING 12 GAUGE auto. $100; 30.06 Remington auto with scope. $165. 652-1061, after 5 p.m.

ATTENTION HUNTERS—8 M.M. rifle, factory sporter stock, recoil pad and sling, $55 firm. 477-1133.

FULL SET OF GOLF CLUBS—3 woods, 9 irons. English leather bag. Cart. 385-4192.

ELECTRIC WINCH, 12 VOLT, 2 ton, bumper mounted, complete, $145. 478-5877.

303 LEE ENFIELD CARBINE rifle, as new, $30. 478-7102.

93 CAMERAS, SUPPLIES AND PHOTO FINISHING

Sears
"CAMERA COUNTER"
QUALITY PHOTOFINISHING
On color negative films
12 exposure $2.99
20 exposure $4.49
36 exposure $7.49
Applies on 126, 127, 135 120, 620 and even 110 films (KODAK, G.A.F. and FUJI)
PHONE 388-9111
LOCAL 203
SIMPSONS-SEARS LTD.

Hilton Photo Supplies Ltd.
Trans-Canada Highway
Chemainus
Drawer 750 Ph. 246-3311

SUPER SPECIAL
SR100 MINOLTA ACTION KIT $269.95
BILL'S PHOTO SUPPLY
1672 DOUGLAS 383-7443

PENTAX SPOTMATIC 1.4 LENS, Auto Pentax 135 m.m. telephoto lens with Strobe flash; Close-up lens, assorted attachments, gadget case, over $500, sell for $385. 592-0162.

DARKROOM
ELECTRIC EYE — 386-0333
1006 BROAD
ASK ABOUT PHOTO CLASSES

COLLECTOR'S ITEM, 1920 Meacher 5x7 view camera with Zeiss, Ross and Thorton-Beck lenses, 7 in all, film holders etc. $250, 479-6202.

BRAND NEW NIKKOR AUTO 28 mm, 3.5 lense, under factory guarantee, sell cheap, Sixtomat light meter 479-2251 after 6 p.m.

TWO PENTAX SPOTMATIC bodies, 85 mm 1:8, 35 mm 3.5, 20 mm, Ext. tubes, Acc. 383-1444 5-7 p.m.

CAMERA EQUIPMENT, MINOLta SRT101 and 50, 28, and 135 m.m. lenses and closeup equipment. 592-6148.

VICTORIA PHOTO SUPPLY
Fast Fotofinishing at Low Prices
1015 DOUGLAS 385-3458

BOLEX 16 WITH BERTHIOT 200 lens and YVAR 16 mm. Leather case. Phone 652-2110

96 RANGES, STOVES AND FURNACES

HAVE PURCHASED SEARS KENmore range, selling white range Moffat deep well rotisserie $100 or offers, 382-2229.

HAVE PURCHASED SEARS KENmore range, selling Moffat 30" range, offer, 383-0444.

WESTINGHOUSE RANGE, GOOD condition, 1½ years old. 592-2216.

40" MOFFAT ELECTRIC RANGE, like new, $60. 385-2328.

97 FURNITURE

LARGE UPHOLSTERED CHAIR with ottoman, mahogany and Fruitwood secretary, occasional chair. 2 matching occasional chairs, tilt table, bow glass frame, 4 seater antique settee, antique dresser with full mirror; recliner chair, all reasonably priced, in good condition, 719 Donovan, off Kelly Rd., Colwood, home all the time.

VILAS
GENUINE VILAS FURNITURE. WE SHIP ANYWHERE IN B.C. BROCHURES ON REQUEST. CONTINENTAL FURNITURE, 716 JOHNSON STREET. 386-2458.

PAY CASH AND SAVE
PANDORA FURNITURE LTD.
See Our Ad Under Miscellaneous
NEW AND USED FURNITURE
1050 PANDORA AVE.
383-6319

BUY—SELL—APPRAISE
KILSHAW'S AUCTIONEERS
1115 Fort 384-6441

LUNDS AUCTIONEERS
WE BUY AND APPRAISE
926 Fort 386-3308

LOUIS XVI IMPORTED 10-PIECE custom-made mahogany dining room with bronze inlays. Must be seen to be appreciated. $1,200. Phone 592-1871.

DOUBLE BED AND CHEST, oak, like new, $110. Single bed and headboard, like new, $50. 3-drawer chest, old, $20. Painted table and 2 chairs, $20. 385-2328.

97 FURNITURE

WALNUT ARBORITE DINETTE, 36x48, extending to 72", with 6 chairs. New condition. Asking $75. 592-7892.

TWO PIECE CHESTERFIELD suite, brown tones, A-1 condition, best offer, 1656 Teakwood evenings.

WROUGHT IRON AND GLASS coffee table, $40. Tweed colonial love seat, $60. Car bed, $8. 383-6151.

TURQUOISE FRENCH PROVINcial chesterfield and chair. Red Vilas maple hutch, table with 4 chairs. 383-3909.

SINGLE BED WITH HEADboard, mattress and spring. Asking $35. 385-1580 after 9 a.m.

BUNK BED, AND SET INCLUDing dresser, bookcase and corner desk. All for $80. 478-6176.

CUSTOM BUILT BEDS
Bunks $50. Captains $75. Delivered. 479-7400.

NEW KING SIZE WATERBED, solid cedar frame and headboard, 15 year guarantee, 382-6889, after 4.

MAHOGANY DROP LEAF table. Tangerine leatherette recliner chair. 385-6297.

DRESSER WITH MIRROR, $100; dresser, bookcase combination, $20. 383-2037.

BEAUTIFUL 6-PIECE DINING room suite. Oak or maple, completely refinished. $400. 478-7792.

39" BED WITH HEADBOARD and Sero-foam mattress, $50. 478-7854.

BROWN CHESTERFIELD AND chair. Good condition. 592-6909.

NEARLY NEW, 3 ROOMS OF furniture, $600. 388-4535.

FOR SALE: WOODEN TABLE and 6 chairs. 477-2821.

CHESTERFIELD AND CHAIR, IN good condition, $85. Phone 652-3177.

EARLY AMERICAN CHESTERfield suite. 598-4425.

98 TV, STEREO, RADIO SALES AND SERVICE

ONE ONLY
Spanish Philco color 3-way combination. Reg. $1495, to clear $1195. Full warranty. Free delivery and terms.
CONTINENTAL FURNITURE
716 Johnson
386-2458

CAV ELECTRONICS LTD.
758 YATES 388-6564
1686 HILLSIDE 388-5222
COMPONENT SYSTEMS FROM $99

KENT'S LTD.
COLOR TV SALE
ZENITH, ELECTROHOME, SONY, HATACHI, RCA.
NEW AND USED
SEE OUR PRICES FIRST
LARGE SELECTION ON DISPLAY
We offer sales and service
742 FORT 383-7104

PHILIPS
ELECTRON
383-5432
100 W. Burnside

PHILIPS MODULAR 4 COLOR TV

FOR SALE — COMPONENT HI Fidelity system, Leak amp, preamp, Dyna FM3 tuner, Lenco table, Shure M91ED pick-up, Wharfvale W70 first generation speakers, walnut console. Price $680. Phone 477-5469 after 5 p.m.

A GOOD COLOR TV AT A GOOD PRICE
Save $140.00 on 26" Admiral at only $549.
BUTLER BROTHERS
1720 Douglas 383-6911
(ACROSS FROM THE BAY)

MUST SELL
Near new stereo component system including BSR turntable, AM-FM stereo receiver, Bell and Howell recorder, eleven tapes. First offer near $225 takes. Phone 385-2710.

ONE AM-FM MULTI-PLEX Stereo, with dual turntable. 2 Aaki speakers, complete with 8-track recorder. Value $1200 — Asking $700; or any reasonable offer. Must sell. 382-5272, Dave; if not home please leave name and number.

TV RENTALS
From $7.00 PER MONTH
A Reliable Rental Service
MAIS FURNITURE
1821 Cook St. 385-2435

QUICK AND RELIABLE SERVICE ON ALL MAKES OF COLOR AND BLACK AND WHITE TELEVISION, CALL NOW, CURTIS PLAZA TV, 382-7524, 24-HOUR PHONE SERVICE.

ADMIRAL COMPONENTS, AM-FM radio, record player and cassette recorder complete with speakers $349.95.
ATLAS STEREO AND TV
763 Fort 385-2712

PSTTT!
Best TV rental plan in town. See C. Tayler Home Appliance Ltd., 707 Johnson. 383-3281.

HAVE PURCHASED SEARS SILvertone coloured TTV, selling 23" Phillips black and white, deluxe walnut cabinet, excellent condition, $69, 592-2582.

7" REEL-REEL SANYO TAPE with Garrard changer and FM stereo component system. Retail $1,100. Best offer over $550. 479-5844 after 6.

VIKING SOLID STATE AM FM and FM stereo, rapid phonograph, walnut cabinet, satellite speakers, and tape jack, $125, as new, 592-2946.

HAVE PURCHASED SEARS SILvertone coloured TV, selling 23' 20" black and white TV, less than 2 years old, like new, $80, 656-3538.

RECONDITIONED BLACK AND white TVs with 3-month guarantee, from $50. City Centre TV, 3970 Shelbourne, 477-6971. Next to K-Mart in the Mall.

MUST SELL SONY TC 230 W, stereo tape recorder, with speakers. Excellent condition, asking $210. 592-6000.

KENWOOD AM-FM STEREO AMplifier 25 watts per channel, includes speakers, and Garrard changer, $200, 385-8198.

26" ELECTROHOME COLOUR set. 5-months old Floor model. $550. 477-3383.

25" WESTINGHOUSE BLACK AND white TV, Shepherd castors. wallnut, excellent condition. 386-2561.

DYNA 70 WATT AMP AND PREamp, Thorens turntable, RSC speakers. $500. 382-0919.

BLACK AND WHITE TV, EXcellent condition. Bought new coloured. 592-0213

NORESCO, DUAL, TANBERG
HUDSON'S TAPE CENTRE
1543 Fort St. 382-0923

HEATHKIT AMP AND HEATHkit tuner, reasonable offer. 478-2744.

NORESCO STEREO SET, ONLY 1 month old, cost, $569, as new condition, a steal at $325. 384-5173.

SONY TURNTABLE, KENWOOD amp, Sansui reverb, J.M.I. speakers, excellent condition. 385-7153.

2 EPI MICRO TOWERS, 7 months old, $120. 382-3794.

4-YEAR-OLD 23" COLOUR TV, IN good condition. $250. 479-4181.

AMATEUR BAND RECEIVER, $75. 385-8363 evenings.

AMPEX 750 — 4 TRACK REEL to reel tape deck. $140. 383-6151.

98 TV, STEREO, RADIO SALES AND SERVICE

RENT TO OWN
OR
BUY OUTRIGHT
NO DOWNPAYMENT
Sears 19" colour TV, $199 full price, $8 monthly.
Baycrest 19" colour, $249 full price, $9 monthly.
Admiral 25" colour, $349 full price, $13 monthly
Emerson 25" colour, $399 full price, $15 monthly.
RCA 25" colour (as new), $459 full price, $17 monthly.
All sets with guarantees.
Also complete line of Panasonic colour, black and white portables and cabinets.
Best Selling — Ever popular 19" Panasonic colour, $499 full price, no downpayment, $20 monthly; (All sets over 36 months.
Service to all makes, specializing in Panasonic. Store hours 10 a.m. to 6 p.m., open til 9 p.m. Fridays.
INDEPENDENT BUYERS DISCOUNT SERVICE
904 ESQUIMALT RD.
383-1780

BUTLER BROTHERS
RENT
COLOR TV
BLACK AND WHITE OR STEREO
385-3832
1720 DOUGLAS
(OPP. THE BAY)

Mais
COLOR TV
RENT
from $10 monthly
(Personal shopping only)
1821 COOK

RENT
Electrohome
COLOR TV
from $18.89 per month or try our
Rent To Own
with 3 year unconditional guarantee on all parts and labour and 6 years on picture tube at
CITY CENTRE TV
3970 Shelbourne 477-6971
next to K-Mart in the Mall
10 a.m. to 10 p.m. daily.

RENT TO OWN
COLOUR TV
$18 MONTH
BLACK AND WHITE TV
$7 MONTH
CURTIS PLAZA TV
CALL NOW
382-7524
24-HOUR PHONE SERVICE
1544 FAIRFIELD ROAD

Rent
OR
Rent to Own
— COLOR TV —
BLACK AND WHITE OR STEREO
Call Now
MAIS TV
Sales and Rentals
385-2435

ELECTROHOME CABINET stereo with 2 additional 360-degree Satellite speakers, in new condition, $200. 652-2568.

STEREO COMPONENT WITH 8 track recorder, value $1200, selling $700, please call between 5-7 p.m. 382-5272 ask for Dave.

PANASONIC SOLIID STATE CASsette recorder, excellent condition, includes accessories. Best offer. 652-3101.

ADMIRAL 21" PORTABLE, JUST reconditioned at cost of $51. Come and get it for $53 after 6 p.m. 383-1291.

PRIVATE GARAGE SALE—26" color TV, like new, bargain; also 4-piece deluxe component stereo, 2 months old. 385-6229.

HEADQUARTERS FOR CITIZEN band radios (C.B.) warehouse sales. Macdonald Furniture Mart, Pandora and Broad. 383-1171.

FLEETWOOD 21" BLACK, white TV, walnut cabinet, thoroughly checked, excellent condition, reasonable. 384-2537.

LLOYDS PORTABLE TAPE REcorder, 2 speeds, battery or power operated, $35. 652-1704.

TANDBERG 6041-X TAPE DECK with case, dust cover, as new, $425. 592-6002 or 384-3778

23 CHANNEL MOBILE CB. CALL after 5, 478-8180.

FLEETWOOD BLACK AND white portable TV, $30. 592-2086.

99 GROCERIES, MEAT AND PRODUCE

ORGANIC GROWN FREEZING and canning field tomatoes. Bring containers, 652-3121.

POTATOES FOR SALE, 20 LBS. $2. Delivered. 642-3867.

TOP GRADE EATING AND cooking apples. 6286 Oldfield Road.

99 GROCERIES, MEAT AND PRODUCE

Shop at the

WAREHOUSE

4 Big Food Stores: 3475 Quadra, 47 Songhees, 877 Goldstream, Burnside Plaza, Burnside and Tillicum. Prices effective Thurs., Fri., Sat., only at all stores. OPEN TO THE PUBLIC DAILY, 9 a.m. to 9 p.m. Open Saturdays 'till 6 p.m. — Langford and new Burnside Plaza stores open Sundays 12 noon to 6 p.m.

Oranges, fancy juicy, 11 lbs. $1.00, No. 1 Norgold Potatoes, 10 lbs. 59c, No. 1 Thompson seedless grapes, 1 lb. 29c, B.C. Freestone peaches, 2 lbs. 49c, Jumbo size vine ripe tomatoes, 2 lbs. 49c, Fresh green, large Bell peppers, check this price, each 5c, Smoked lean pork picnics, whole, 69c lb., Roast Beef, Grade A, ranch style 98c lb., Fresh lean pork chops, 98c lb. No. 1 Maple Leaf Bacon, $1.29 lb.

GLENWOOD MEATS LTD.
1245 Parkdale Ave. 478-1709
FARMERS MEAT MARKET
1610 Old Island Highway
478-4323

T-Bone and Sirloin Steaks, lb. $1.99. Treat your family to a steak dinner this weekend. Shortribs of beef, lb. 85c. Lean and meaty. Beef Sausages, lb. 89c. Our own home-made quality sausages. Sliced side Bacon $1.39. Our own home cured and smoked bacon. Pork Steaks, lb. 99c. Cut from tender young grain-fed pork. No. 1 Wieners, 10-lb. cartons, each $6.99. We are our own Wholesaler, buy direct and save food dollars on top quality meats. Check and compare on our freezer beef prices, all beef is 100% guaranteed.

ALBERTA MEAT MARKET
ORDER YOUR FREEZER
SUPPLIES NOW!
Superburger, 30% protein added 79c lb.
Sides of commercial beef 99c lb.
Boneless Delmonico Steaks, 5 to 6 oz. ea. 69c
Pork Chops (end cuts) 99c lb.
1811 Cook 383-8012

FREEZER ORDER SAVINGS
Red Brand Beef — Grade A Sides $1.05 lb., cut, wrapped, quick frozen and delivered. Easy terms. Closed Sunday.
RED BRAND BEEF
GRADE A SIDES
AVAILABLE AT 97c lb. UNCUT
JIM'S LOW COST
284 Belmont Rd. 478-3424

GLENWOOD MEAT PACKERS,
350 Island Highway,
479-2854
Sides of grain-fed young cow beef not cut, 79c lb. cut and wrapped 89c lb. hind ¼s 93c lb. cut and wrapped $1.03 lb.

HUNTERS — AT TODAY'S BEEF prices you can't afford to waste your game. Get it properly cut, wrapped and frozen at 12c a pound. Full facilities. Deer and moose hides accepted. 478-3670.

SAVE MONEY AT HARVEY'S
Red Brand Sides, lb. $1.05
Red Brand Hinds, lb. $1.23
Sliced side bacon, rind on, lb. $1.39
Smoked Spare Ribs, lb. $1.39
2709 QUADRA 383-2031

TOP QUALITY, LOW PRICE
Red Brand Beef $1.05 lb. side cut, wrapped, quick frozen.
Super Low Cost Market
899 Esquimalt Rd. 382-8196

APPLES! APPLES- APPLES!
Early Mac's and Tydeman Reds by the box or bag, 15c lb. 5016 Wesley Road (corner Claremont and Wesley).

BARTLETT PEARS, PRUNE plums, Grevenstein apples, 15c a pound. Bring container. 2812 Island View Rd. 652-1761.

APPLES
Better apples at better prices. Saanich Orchards, off Stelly's Cross Road. 652-2009.

APPLES
Mac's — 17 cents lb., also lunch box apples for 10 cents lb. 1820 Stellys X Road, noon to dusk.

FOUR WINDS FRUIT FARM, 759 Haliburton Rd. Fresh corn. 15 for $1, also freezer corn, pick your own, 40c a dozen. Apples. 658-8305.

SILVER RILL FARM
Pick your own or ready picked freezing corn. 652-3509.

DAMSON AND GOLDEN PLUMS for sale. After 5:30 p.m. see Ste. 2 or 7 at 1246 Fairfield Road.

SHROPSHIRE DAMSONS FOR sale, 30c a lb. 469 Monterey, 598-1632.

FIRBANK FARM
1180 ROYAL OAK AVE.
Fresh Eggs and Vegetables

WILLIAMS QUALITY MEATS
Frozen local Lamb Sides $19.95 ea.
795 Fort 384-1613

FREEZER CORN — PICK YOUR own. 60c dozen. Use own containers. 6705 Pat Bay Highway.

PEARS, FLEMISH BEAUTY
1140 Tattersal

APPLES 20C A LB.
477-5132

YELLOW WAX BEANS.
652-1869.

100 MISCELLANEOUS FOR SALE

1958 AND 1960 LINCOLNS, 1961 Mercedes 220SE; wrecking 1960 Mercedes 190, 1954 Ford 1-ton; 1946 Ford 3-ton dump truck, in good running condition; CT 800 Dodge tandem gravel truck, ready to go; wrecking tandem gravel trucks — CT 800 Dodge, 700 and 750 Fords, 14', 16', 18' boats. 592-4730, 592-4742.

DEMOLITION SALE
Used lumber, cedar 2x4s, random lengths 2x12s, 2x14s, 4x12s, 12x12s, lengths 2x12s, 2x14s, 4x12s, 12x12s, miscellaneous heavy timbers. Apply Ocean Cement, Wharf St. site, Sat. and Sun. 8 a.m.-6 p.m.

MOVING TO MOBILE HOME. Must sell near new Immaculate Baycrest Avacado stove and fridge, $500. 478-4092 after 6, 317 Renart Place.

CRAFTSMAN ROUTER, $40; Shop-Mate jig saw, $35. Stanley skil saw, $25. Four 14" Chev and tires, used. 384-6801.

1971 UPRIGHT FREEZER. 16 FT. Kelvinator, $269; 23" Electrohome black and white television, all new tubes, $79. 477-1276.

CONTENTS OF COFFEE SHOP. Very reasonable. 838 Yates Street. Saturday, 10-1 p.m. Monday, 3-5 p.m.

MOVING MUST SELL, 28 CU. FT. freezer, $240. 2 matching dressers, $80. Walnut double headboard, $15. 478-2505.

QUALITY HIGH BACK BROWN padded chair, like new, $60. Also, Woodsonia carpet sweeper, $5. Phone 382-8690.

HOSPITAL BED, ELECTRIC controls for raising back and knees. No side rails. Beautyrest mattress, never used. 478-1967.

WEDDING DRESS WITH TRAIN and veil, $50; winter boots, size 6, $10; playpen, $20; baby walker, $4. 382-2629.

EXCELLENT 1965 PARISIENNE, 2-door hardtop, loaded offers, also 19" portable TV, as new. 382-3774, 382-1647.

OUTDOOR INCINERATOR BARrels, ready to use, $4.50. Free delivery. 383-1328.

NEW PASSAP KNITTING MAchine, new 520 — will sell for $375. Box 404, Gold River, B.C.

19" TORO ROTARY LAWNmower. Self-propelled. Like new, $100. 477-3747, 384-0405.

DOUBLE MATTRESS, NEW; steamer trunk; chesterfield. 656-5492 after 5 p.m.

WRINGER WASHER, $40. TECO power mower, $40. Both good condition. 382-0879.

PEE WEE HOCKEY EQUIPment, $14; custom go-cart frame and wheel, $75 or offer. 479-7388.

30" INGLIS ELECTRIC RANGE, $40. Chrome kitchen set, $35. Kitchen cabinets. 384-5929.

BROWNIE UNIFORM, SIZE 10, girls' skates, sizes 12, 13 and 2, $7 a pair. 383-3824.

PIANO, BEDROOM SUITE, large ironing board, oak dining room table. 592-1657.

OLDER MODEL UNDERWOOD typewriter, good condition. 598-2076.

MOSERN HOSPITAL BED, ADjusts automatically to all positions, $125. 385-1675.

1970 EDITION MERIT STUDENTS Encyclopedia. Plus extras. 382-3279.

MODERN HOSPITAL BED, ADmattress, never used. 478-1967.

SINGLE BOOKCASE BED, $50; ladies golf clubs, $20. 592-2649.

1 PAIR LINED GOLD DRAPES. 144x84. 383-5647.

100 MISCELLANEOUS FOR SALE

Under The Yellow Sign

USED

Student desk $ 29.95
Light oak console table with 3 leaves $119.95
Light oak dining chairs $ 14.95
54" Mattress and boxspring $ 59.95
King size bed unit $119.95
Vanity with large round mirror $ 39.95
5 pc dinette $ 39.95
4 pc Sectional suite 2 Loveseats and 2 Chairs $ 89.95
Walnut Buffet $ 39.95
Roy refrigerator $ 99.95
Admiral elec. range $ 79.95

NEW
"Island Princess"
Mattress and Box Spring
SALE
2 pc Double size 54" $ 84.50
2 pc Queen Size, 60" $139.88
Kroehler hireabed, 5 colours $239.95

FREE DELIVERY
USED FURNITURE BOUGHT

Bargain Annex
733 VIEW ST.
Division of Standard Furniture
382-5111

SEARS ELECTRIC EXERCISE belt, $75; 38"x26" mirror, $35; 6' chrome portable clothes rack, $15; Ronson electric shoe shine, $25; electric heater with fan, $15; 6'x3'x4' foam rubber, $15. Everything good shape. 479-5331.

ATTENTION OUTDOORSMEN! Garage sale, furniture; vacuum; baby buggy; high chair; fishing gear; halibut lines; 63 Olds convertible, $50; hunting and fishing books; 243 rifle with scope. 383-2866.

6-PCE. WALNUT DINING ROOM suite, $250; 36-gallon aquarium, complete with fish and stand, $45; pair of boy's ice skates, size 3; 2 pair of girl's ice skates, sizes 3 and 4, miscellaneous items. 477-8932.

ADDING MACHINE, $50; KITCHen set (like new), green, $65; antique type desk, $50; unusual commercial type desk, $30; large 4x3 large gold ornate frame oil painting picture, $100. 386-2971.

GARAGE SALE — 24" STOVE and fridge, radios, love seat, lamps, oak table, miscellaneous. 386-9385 Friday, Saturday and Sunday.

TABLESAW, ROCKWELL, 10 amps with two 7" blades, hardly used, $45; portable stereo record player, Viking, 3-speed automatic BSA changer, $50. 592-1506.

3 PAIRS BOY'S SKATES, SIZES 5, 12, 10; 1 pair girl's figure skates, size 1, all in good condition. 2 children's life jackets, new, DOT approved. 479-7026.

LARGE VANCOUVER ISLAND black bear rug, full head mount, excellent condition; portable colour TV, 15", good condition. 382-5615, after 5 p.m. weekdays only.

CHEST OF DRAWERS, DESK, rug 9x13, green proplyon with underlay, radio comb. large older model, 2 roof racks, double laundry tubs, metal, tape recorder, large older model. 479-2080.

2 LADIES CCM BIKES, EXcellent condition. $42 each. 23" Admiral BW console model TV, $45. Grundig tape recorder, as new, with tapes, $50. Call 652-3672.

GREEN NYLON WALL-TOwall carpet, fits 13x5'6"; 11x10'6; and 13x15; gold shag hall runner, 3'x20', $250 for the works. 477-8843.

LAWN AND GARAGE SALE, SATurday and Sunday, 3710 Savannah. Furniture, tools, miscellaneous. Cash only. 386-8623.

TWO PAIR GIRLS' FIGURE skates, sizes 6 and 7, new style blue uniform 8-10 years. 658-8416 after 3 p.m.

1962 FORD FALCON, 4 DOOR, automatic, radio, good condition, $300; baby buggy, navy, 3 in 1, $35. 592-1846.

ELECTRIC SINGER CABINET SEWING MACHINE, BUTTONHOLER, ETC. EXCELLENT CONDITION, $75. 382-3091.

12X16 BLUE SCULPTURED CARpet with underlay. Excellent condition. $125. 384-2105.

BABY EQUIPMENT: HALL RUNner; double-bed spring; lots of miscellaneous. 3529 Richmond.

BABY-CAR BED, $10; SMALL cradle, $5; walker, $4; Jolly-Jumper, $3. 478-6745

APOLLO 10 SPEED, $85; REMInton typewriter, $50; both excellent condition. 386-2365.

GENDRON STROLLER WITH weatherizer, $15. Wanted: good bunk beds with mattresses. 592-6833.

CUB UNIFORMS, 8, 10, 12. FIVE bicycles, boy's, girl's; fireplace screen. 592-9134.

2 PORTABLE TYPEWRITERS, Borsini 120 bass accordian. 479-3127.

CHILDREN'S SWING SET, heavy duty with 7' slide; rollaway bed. 383-2571.

8' HOME-BUILT CAMPER, NOT cabover, fit GMC pick-up. Older style buffet. 386-0956 after 4.

GARAGE SALE. LAWN mowers; ironer, etc. Sat. 10:30 a.m., 2164 Ferndale.

3-YEAR-OLD FURNITURE FOR sale and other things. Call anytime. 479-8097.

INGLIS ROYAL TWINSPIN DRY Washer, excellent condition, $125 or best offer. 652-3234.

ELECTRIC STOVE, 30"- BLACK and white TV. Both in working order. 383-3563.

JACUZZI PUMP, COMPLETE with deep well jet. Perfect condition. New in 1972. 479-8066.

PHILCO AUTOMATIC REFRIGerator 592-4056.

G-E WRINGER WASHER, GOOD condition, $20. Phone 388-6193.

GENERAL ELECTRIC DRYER. Good condition, $75. 598-1677.

GARAGE SALE, 11 A.M.
3127 Quadra St.

GILSON 12 CUBIC FOOT upright deep-freeze. $80. 477-2553.

CUB UNIFORM FOR SALE, small size, 477-8305.

AQUARIUMS, CARBED WITH seat hooks, rollaway cot. 479-7970.

¾ CARAT SOLITAIRE DIAMOND ring; $500. 383-7514.

ROTOR ANTENNA, COMPLETE with motor. $45. 479-5081.

SUMP PUMP, 22' DISCHARGE pipe. $35. 383-2952.

6 YEAR OLD CRIB, ASKING $10. 598-3641.

8" STEEL TABLE SAW WITH ¾ hp motor. $60. 382-9391.

RUGS, WOOL, 9X13'6", 9X12, ORIental 3'6"x6. 384-8104.

WALL MIRROR, 4X13; TRI light lamp. Both like new. 382-9847

4x8x4 UTILITY TRAILER, $45. 478-2638.

DRYER, $35; COPPER HOT water tank, $20. 658-8861.

11 DOZEN ASSORTED JARS, $10. 382-6689.

SUNBEAM VACUUM CLEANER, chest of drawers. 477-6170.

100 MISCELLANEOUS FOR SALE

SPECIAL ANNOUNCEMENT
our lease expired
CLOSE OUT SALE
OF $150,000 WORTH OF
Furniture — Appliances
MUST GO
City Sales No. 62063

MANY ONE OF A KIND
Choose from such famous makes as:
SPEED QUEEN
SIMMONS
EMBASSY
ENTERPRISE
PARKLAND
HANKIN
AND MANY OTHERS
FIRST COME—FIRST SERVED
(All Sales Final)
Factory guarantees and warranties in effect on all merchandise.

ROYAL
FURNITURE AND APPLIANCES
733 JOHNSON
388-9021

THE TRADERS

WAREHOUSE
GOOD USED
TRADE-INS

30" Electric Ranges from	$49.95
Coffee Table	$25.00
Wringer Washer	$29.95
3-Pce. sectional	$89.95
Automatic washer	$99.95
Occasional chair	$19.95
Kitchen cupboard	$25.00
—5pc. dinette	$55.00
—Reconditioned 19" port. TVs	$89.95
—Reconditioned console TVs as low as	$59.95
—Reconditioned color TV	$249.00
—Portable electric Singer sewing machine	$30.00
—Good selection of refrigerators, from	$29.95
—2-pc. chesterfield suites, from	$19.95

Warehouse Open 'til 5 p.m.
715 FINALYSON 388-6264

CARPET TREND
DEVALUES
CARPET PRICES

RUBBER BACKED SHAG
$5.49 sq. yd.
INDOOR-OUTDOOR
$2.95 sq. yd.
CMHC SCULPTURED NYLON
$4.95 sq. yd.
SHORT PLUSH SHAG—
2-Tone
$7.95 sq. yd.
HARD-TWIST
$8.95 sq. yd.

THOUSANDS and THOUSANDS of SQ. YARDS IN STOCK AT ALL TIMES
We Install!
CARPET TREND
Skinner and Bay — Vic. West
386-7501

SALE
10 per cent - 50 per cent off all unclaimed new and used stock. Stereos, radios, tools, rifles, musical instruments, guitars, 10-speed bikes, cameras, leather goods, household appliances, jewellery, TVS and much more. Act now while selection at its best.
BILL SCOTT'S
UNIVERSAL PAWNBROKING
584 JOHNSON 383-9512

USED SEWING MACHINES
3 Singer electric portables with reverse and round drop-in bobbins all in excellent condition, $49 ea. Elna open arm $89, White fully automatic $159, Singer Golden Touch and Sew $199. All 1 year guaranteed. Easy terms arranged. First come — first served.
SAWYER SEWING CENTRE
840 FORT 388-6228

A 3-DAY FREE HOME DEMONSTRATION ON
MOFFAT '74 Dishwasher will introduce "rinse and hold." 150 degrees sanitizer — triple detergent dispenser, 4 level wash system, etc. In other words — clean sparkling dishes "the easy way."
BUTLER BROTHERS
1720 Douglas 383-6911
(ACROSS FROM THE BAY)

I.H.C. FALL SALE
10 H.P. tractor $1295; 7 H.P. riding mower $499; trailer $99.99; self propelled rotary mower $159; also 14' boat, motor, trailer $495; 1966 Dodge wagon V-8, auto., P.S., P.B., $395.
VICTORIA JEEP
HILLSIDE at ROCK BAY

RUGS LOOK "NEW." IT'S SO easy with RUG-MATE stain removing rug shampoo. Rent electric shampooer for $1.00, plus materials. Also Hero Airless spray units, sales and rentals. Clark and Pattison, 760 Bay St. See our ad under Painters for other supplies.

THE SHIPWRECK SHOP 384-4521
720 Yates (in the Mall) Drop in
Custom made to measure rustic solid wood tables, bookshelves, room dividers, cedar chests, phone tables, gun racks, desks, etc. Your choice stain — finish.

ONE BABY CRIB AND NEW mattress, $15. Frigidaire dryer, $30. Two whitewall studded snow tires, mounted on rims, 7.75x14, 4-ply, like new, $35. Phone after 6, 383-6534.

2 PAIRS LINED DRAPES 44"x84" light beige; 1 pair lined drapes, blue, 60"x63". All new complete with track. $125. 385-5637.

CRAFTSMAN 10" HEAVY DUTY radial arm saw, soccer boots, 5, 6, 652-1647.

FRIDGE KELVINATOR, 13 CU. ft. turquoise colour, good condition. 479-3109.

1.5 CU. FT. WESTINGHOUSE fridge, avocado, 125 lb. freezer, 3 years old, offers. 652-3646.

303 RIFLE, $25. 30.06 $40. LARGE road race set, $40. Chev V8 and standard trans, $50. 479-6626.

JOLLY JUMPER, CUDDLE seat, playtex nurser, buggy, hockey equipment. 383-3537.

MUST SELL BEAUTIFUL ANtique baby grand piano. Offers. 382-7944.

3 IN 1 CARRIAGE, $45, BABY walker, wedding dress, $30, electric stove, $40. 386-3044.

ELECTRIC WINCH, 12 VOLT, 2 ton, bumper mounted, complete. $145. 478-5877.

HAVE PURCHASED SEARS KEN more Zig Zag, selling Piedmont Straight sew, $30, 478-7007.

BUGGY $30, 6-YEAR CRIB AND mattress, $30. Car seat $5, Infant seat $4. Phone 479-3839 or 658-8615.

UNIVERSAL CARTOP CARRIers; complete with 3x4x1 knock apart box and tarp. 388-6569.

BABY GATE, $2.50. PLAYPEN, $15. Child's crib, $25. Beaver table saw with stand, $40. 477-3140.

FOR SALE EACH TWO PLATE glass mirrors 36"x57" $40 each. 384-1633.

TWO ROLL AWAY COTS; G.E. wringer washer; 2 bicycles, one junior girls and boys. 479-3384.

USED REFRIGERATOR AND easy washer. Best offer. 3922 Cadboro Bay Rd., 477-5767 after 6.

USED BRICKS, 12C.
478-4963.

100 MISCELLANEOUS FOR SALE

SHOP AND SAVE
Save 30% on new chesterfield suites, 2-pce. suites $499.00 to $219.00, swivel rockers $119.00, hide-a-beds $99.00 to $199.00, 3-pce. corner sectional chesterfields $119.00, occasional chairs $12.50 to $69.00, studio couch $79.00, 9x12 rugs $34.50 to $95.00, 6-pce. Elm dining-room suite $159.00, Duncan Phyfe drop leaf table and 6 chairs $258.50, round rock maple dining table and 6 chairs $307.50, 5-pce bronzetone dinette suites $66.00 to $89.00, 7-pce set $119.00, cedar chest $79.00, marble top coffee table $79.00, oak office desks $79.00 and $89.00, filing cabinet $49.00, twin red maple beds $249.00, single beds $49.50 to $95.00, double beds $59.00 to $95.00, Queen size bed $99.00, complete bedroom suite $249.00, chests of drawers $27.50 to $119.00, dressers $39.50 to $89.00; Salem maple tea wagon $149.00. Use your Chargex.

PANDORA FURNITURE LTD.
New and Used Furniture
1050 Pandora Ave.
383-6319

XXXXXXXXXXXXXXXXXXXX
EATON'S
WAREHOUSE
STORE
749 VIEW ST.
Remember You Can Budget Charge Through Our Customer's Accounts Office, 3rd Floor
XXXXXXXXXXXXXXXXXXXX

HASTINGS
382-6811
CLEARANCE
Hoover 2-speed fans
REDUCED 20%
(While stock lasts)
2100 DOUGLAS

Mel's BARGAINS

USED FURNITURE

Chrome step stool	$6.50
6x9 green patterned rug	$45.00
Viking 30" electric range	$75.00

CLOSED MONDAYS
Across from Warehouse Foods
3460 Quadra 384-3152

MAYNARDS
Restaurant—Office Equip.
AUCTION
SEPT. 12th 10 A.M.
206 ESQUIMALT RD.
Preview SEPT. 11th, 9-5
388-7871

USED SEWING MACHINES
White electric portable, $22; Singer electric portable, $29; Elna open arm, $79; Singer portable (like new), $49; Elna supermatic open arm, $169. All 1 year guaranteed. Easy terms arranged. First come — first served.
SAWYER SEWING CENTRE
840 FORT 388-6228

WRECKING HOUSE, 2042 GOLDsmith, copper pipe, hot water heating unit, used brick, French doors, oak floor, plumbing, bronze pembroke bath, oil furnace, doors, windows, copper hot water tank, ornamental balls from fencing, etc. 478-3634.

MOVING — HOUSEHOLD FURnishings, major appliances, 22 cu. ft. freezer, bedroom suite, lawnmowers, extension ladder, kitchen table and chairs. Many more items. Saturday and Sunday, 9 a.m. - 2 p.m. — 2070 Grandview Drive.

LEAVING COUNTRY, SKILL saw; sander; 10" TV; VHS police radio; car charger; CB whip; car vacuum; aluminum window; tool box; tools; fishing net; games; and misc. items. 2555 Margate, Sat. 9 till 3.

WICKER ROCKER, MAHOGANY chest and night table. Large lamp; encyclopedias, Science and Canadiana, other books, Rosenthal china, sunburst pattern, Chinese Cloisonee Lamps; wool runner. 598-5583.

CHEAP. 5 ROOMS FURNITURE, old electric organ, electric mirror, electric curlers, ladies clothing, sizes 13 and 14. Food, dishes, pans, cosmetics, lamps, and much more. Apt. 1, 2981 Craigowan, 383-9869 after 11 a.m.

CLEARING ALL USED MACHINES.
REDUCED IN PRICE.
TYPE 'N WRITE SHOP
Everything for typing or writing.
744 Johnson 385-3112

MAN'S GREY HAMBONE tweed suit, waist 39", 520; pure black wool broadcloth suit, $20; sports coat, grey-blue check, $15; raincoat, washable, lined, size 44, $10. All excellent quality. 385-2609.

HALF PRICE SALE, (BACK TO School) slacks, baggies and regular, sizes 28-34, and a few 36's, sweaters, shirts and belts (modern styles) 937 View Street (Mooney's Warehouse). Cash only. 382-1921.

GARAGE SALE AT 564 OBED Ave. Saturday and Sunday 10 a.m.-5 p.m. Babies', children's and adults clothing. Good condition. Furniture and miscellaneous items. 386-9216.

REJECT PLASTIC BAGS, WELL suited for home freezers. 5 lbs. for $2.25. Saturday AM only. Ellehammer Industries, 2130 Malaview Avenue, Sidney, B.C.

LARGE OLD OAK BUFFET, 4 matching oak chairs, oak dresser, with beveled mirror, older recliner chair, large Italian blue plums 10c lb. 917 Darwin Ave.

AUTOMATIC TELEPHONE ANSwering machine, 24-hour operation. Lease as low as $13 per month.—R. and T. Business Systems, 384-0145, Victoria, 758-9195 Nanaimo.

SEWING MACHINE, SINGER, button hole and Zig Zag attachments, black and white 23" console TV, all in A-1 condition. 479-1791.

MOVING SALE
Saturday 12-5 p.m. two-bedroom suites, living room suite, kitchen suite, stove, miscellaneous items. 127 Government St.

CRIB, CAR BED, PLAYPEN, high chair, walker, jolly jumper, bunny snow suit, potty chair, baby back pack, 2 folding gates. 479-5090.

HUSQUVARNA SEWING MAchine, brand new, open arm, etc. $325, or closest offer. Cash. 386-7206.

PRICE'S KEY SHOP
Safes, Locks, Keys
847 Fort 384-6221

AQUARIUMS WITH ACCESsories; Strombecker road race set, and World War I bayonet. 382-1956

KITCHEN SUITE, RECLINER, carpets, metal clock, TV, drop leaf table, china cabinet. 384-4292.

LADY'S DIAMOND RING, 3-stone, appraised at $300. Sell for $250. 592-0162.

MUST SELL NEW ROTEL R.A. 310 amplifier, Rotel R.T. 321 tuner. 388-5934.

HIDE-A-BED $90; PORTABLE sewing machine $35; 4 piece set McBrine luggage $50. 479-2967.

PASSAT DUALOMATIC KNITting machine, as new, $350, 479-6202.

COMPLETE DOUBLE WATER bed new, must sell. Only $110. Girl's bike $25. 384-6473 after 6 p.m.

GARAGE SALE, FRIDAY, SATurday, Sunday, 570 Tait St. Appliances. Miscellaneous,

WATER PUMP 100 PSI, 1000 GPH. Dual piston, 1 h.p. 743-2616 after 5.

TEMPORARY POWER POLE with 60-amp hookup, $50. 652-3155 days.

5" GUTTER—EAVESTROUGHING In Baked Enamel. We Install. B.C. Aluminum. 479-3232

KID'S GONE BACK? TIME NOW for Tri-Chem liquid embroidery. Call Doreen Rosenthani, 652-2514.

ROYAL OAK HOBBIES
Enter your sales slip in our monthly draw. $50 gift certificate.

WATER BED, $65 OR BEST offer. 384-3730.

McCLARY FRIDGE, $75, NEW brass firescreen, $18. 477-6717.

MACCOLLOUGH CHAIN SAW, little used. Phone 384-7824 eves.

4 MAN RUBBER RAFT, $50. Boy's bicycle, $30. 656-5261.

STEREO CONSOLE, $125. 656-4387.

100 MISCELLANEOUS FOR SALE

Mr. Mais
1821 COOK
385-2435

USED COLOR TVs
AGS 19" color portable in perfect condition $199.95
Philco 16" color, like new $239.95
Fleetwood 25" color console in stylish Mediterranean wood cabinet, new picture tube, full 1-year warranty $349.95

USED
5 pc dinette suite, good condition $30.00
McClary automatic dryer $60.00

NEW
Brand new stereo component sets complete with headphones and stand $179.00

BETTER - BUY
Store and Warehouse
CLEARANCE

Used

30 IN. GAS RANGE	$129.95
6x9 FT. CARPET	$ 29.95
MINI FRIDGE	$ 89.95
39 IN. HOLLYWOOD BED COMPLETE	$ 59.95
5 PCE. DINETTE	$ 25.00
2 PCE. DIVAN	$ 89.95
MATCHING CHAIR	$ 34.95
FLOOR LAMP	$ 10.00
MODERN SOFA AND CHAIR	$119.95
3 ONLY BLACK AND WHITE TVs, Ea.	$ 28.00
USED FRIDGE	$ 45.00

New

SPACE SAVER	$59.95
LARGE STUDENTS' DESK, UNFINISHED. LIMITED QUANTITY	$41.88

Must Clear
Drastic Reductions
On All Summer Furniture
BETTER-BUY
779 Pandora 385-1383

GARAGE SALE SAT. ONLY, aquariums complete 5, 10, 35 gallon; 2 small girl's bicycles, $20; clarinet, $115. mini bikes, $35; reel lawn mower, $30; large bird cage, $15; youth beds, $15; road race sets, $15; much more, 10 a.m. to 5 p.m. 1845 Hillcrest.

BASEMENT SALE SAT., SUN. 10-5, 24" Coppertone stove, $160; roll-away cot, continental bed, drapes, $20 each; doors 24x78, $7.50 each; road race track, girl's skates, miscellaneous, cash only. 597 Baxter.

DEMO SALE
1002 Vancouver St. Rockland and Vancouver. Rear entrance. Sat., Sept. 9, 10-5. 30 used apartment fridges; 30 gas stoves; miscellaneous items, trunks, furniture, sinks, odd articles.

HOMELITE—LOMBARD
McCULLOCH CHAIN SAWS
SALES—SERVICE—PARTS
Saws priced from $119.95 up
VIC. LAWNMOWER HOSPITAL
386-8338 834 Johnson

GOOD SELECTION OF COUNTRY curios, antiques, old prints and painting, china and glass, many different miscellaneous collectibles. Klee-Wyck Cabin. 5269 Sooke Road, open weekdays and Sundays.

COMPLETE HOME WORKSHOP; lathe, table saw, drill press, 6" jointer, benches, hand tools, windows and screens and many more miscellaneous items. 112 Cambridge St. 382-9852.

TWO BEDROOM SUITES, 2 SINgle beds, couch, eating bench, hostess chair, bedspread—matching curtains, miscellaneous curtains, fireplace screen. 592-9134.

Rockhound Shop
850 Tolmie. Tues to Sat.
"FASCINATING"
ABC ELECTRIC
New and rebuilt major and portable appliances, vacuums, etc. all guaranteed. We also buy used appliances. 831 Yates, 382-7221.

DRAINAGE PROBLEMS? SOLVE them before the winter rains come, with 4" or 6" plain or perforated drain pipe now in stock at Industrial Plastics Ltd., 2105 Douglas. 386-1477.

HAVE PURCHASED SEARS KENmore sewing machine, selling Seamstress sewing machine, portable, operating condition, $20, 382-1202.

HAVE PURCHASED SEARS KENmore automatic washer, selling 8-year-old McClary wringer with timer and pump, like new, $50 or offers, 477-2818.

HAVE PURCHASED SEARS KENmore dial Zig Zag, selling Viking portable Zig Zag multiple stitches, new motor, $60, 384-6379 or 477-5162.

DOUBLE BED, RADIO HEADboard, $50, 2 dressers, $15 each. 6 ft. coffee table, $15. Vaporizer, $4. Child's table and chairs, $7.50. 3-piece curved sectional, brown. 386-6672.

2 SIMMONS MATTRESSES, 36"x76", new condition, $35 each, typewriter, Royal lightweight portable, excellent condition, $30. 658-5552.

LADY'S CLOTHING, SIZES 13 and 14. Suede coat, red velvet cape, dresses, skirts, blouses, tops and more. 383-9869.

GARDEN CLEANUP TIME!
Leaf sweepers and vacuums
VIC. LAWNMOWER HOSPITAL
834 Johnson 386-8338

DRESSING FORM, $15; 2'8"X10" white runner, $16.50. Mel's Bargains, now at 3460 Quadra, 384-3152.

ELECTRIC CHORD ORGAN, $25; modern wash basin, $16.50. Mel's Bargains, now at 3460 Quadra, 384-3152.

NOW OPEN, COTTAGE TREAsures. Old furniture, glass, china. Collectibles. Come in and see what we have got, at 535 Yates.

TYPEWRITER, PORTABLE, UNderwood with carrying case. Excellent condition. 382-3590.

SILKEN LAMP SHADES, PROfessionally recovered, phone after 5, 592-6746.

19" PHILCO TV WITH STAND, blank, white, heavy duty automatic washer, good condition, 383-8587.

BRITISH INDIA GREEN RUG, 9x15, $75. 592-0332.

FOR SALE OVERHEAD METAL garage door, $75, 385-0660.

NEW PAINT SPRAYER, BARbecue, oil drum stand. 479-4462.

AUTOMATIC WASHER, $95; dryer, $75. 385-8590 after 6 p.m.

100 MISCELLANEOUS FOR SALE

WESTINGHOUSE WRINGER washer, like new, $50; 9x12 Harding oriental beige with maroon rug, rubber underlay, $100. 388-9457.

HIDE-A-BED, $90. KITCHEN table and chairs, $25. Davenport type hide-a-bed, $25. Speaker boxes, $25 each. Old radio, collector's item, $50. 478-7327.

PRE-HUNG DOORS WITH HARDware, $18. Bi-folds, louvre and slab, all sizes. Phone anytime 386-0286.

TV, GOOD, $20; POWER ROTARY lawn mower, $20; cartop carrier, $8. 478-2442.

103 MISCELLANEOUS WANTED

BUY-RITE FURNITURE LTD.
704 VIEW ST.

CASH? TRADE?
WE need good used living room, bedroom or dining room suites; dinettes, hide-a-beds or appliances. What do you need?
BUY-RITE FURNITURE LTD.
18 STEPS DOWN — TO THE BEST BUY IN TOWN!
385-4744

THE SALVATION ARMY Needs your re-useable clothing, furniture and household goods. "Help us to help others." Family Thrift Stores. Victoria, Sidney and Langford. For pickup — 386-3295.

BRENTWOOD
BARGAIN BARN
7115 West Saanich Road
Cash for used furniture, appliances, tools, and miscellaneous. 652-1711.

THE GOOD SHEPHERD STORE urgently needs furniture, clothing, appliances, books, etc. Your kindness helps support mistreated and homeless animals at our shelter. Please bring donations to 880 Fort St. or call 385-4041.

KILSHAW'S
AUCTIONEERS
Buy — Sell — Appraise
1115 Fort 384-6441

THE BARGAIN HOUSE
Top prices paid for goods of all kinds from a handful to a household. Furniture, tools, dishes, etc. We specialize in antiques. Beacon Ave., Sidney, 656-3621.

WANTED—QUALITY
USED FURNITURE
HUB FURNITURE
713 Johnson 384-6425

LUNDS
AUCTIONEERS
APPRAISE AND BUY FOR CASH
926 Fort 386-3308

WE PAY CASH
For good tools, cameras, instruments, luggage, antiques, etc. ISLAND TRADING, 1717 Gov't. 384-5354.

ANY OLD JEWELLERY, RINGS, gold, jade, pocket watches, gold and silver chains, etc. Bygone's. 1034 Fort. 383-8025.

VICTORIA SOUND CENTRE
Used albums, 8 tracks, cassettes, any amount, top prices paid.
1315 Government 385-4842

WANTED: OLD CHEST OF drawers, Queen Anne style footstool, wooden fern planter, reasonable. 478-7804.

PRIVATE PERSON WILL PAY good price for piece of Jade or Lapis jewellery. 385-7303 or 388-9364.

BICYCLE WANTED FOR school, standard or 3-speed. Good condition. 477-6857.

WANTED: WIDE MOUTH sealers.
478-5745

LEAD: WANTED
9 to 11c a pound paid. Square Deal, 1126 Hillside, 383-1221.

GOOD BOOKS ALWAYS BOUGHT
HAUNTED BOOKSHOP
845 Fort 382-1427

CASH FOR FURNITURE AND miscellaneous. 386-8132, 386-2397. Craigflower Furniture.

Cash for furniture, tools, guns, etc.
FAMILY TRADING
731 Goldstream 478-5631

GIRL'S FIGURE SKATES, SIZE 4-5; black and white TV good condition. 386-1730 evenings.

WE BUY FURNITURE, HOUSEhold goods, pictures, tools, etc. Best cash prices. 386-0462 anytime.

FRIDGE AND DEEP FREEZE, not necessarily working. 384-7515 after 4:30.

WANTED: CANADIAN COINS and bills for private collection, please. 592-2781.

WANT SCRAP LEAD, 12C LB. NO batteries. Pallister, 642-3355. Government Wharf, Sooke.

WANTED: PORTABLE SAW mill. 478-6960.

WANTED 250 GALLON OIL tank, 478-4838.

WE BUY PIANOS FOR CASH. Scott Piano and Organ. 384-4623.

FRIDGES, FREEZERS BOUGHT. 384-7813. All-Temp.

TOP QUALITY FURNITURE, brass, china, silver, etc. 384-2225.

WANTED: CONSTRUCTION type wheelbarrow. 477-3061.

WANTED: CANOPY FOR 4'X6' pickup. 386-7886.

EXERCISE EQUIPMENT, RIDing bike, bar bells, etc. 385-6124.

WANTED: BENCH GRINDER and vise. 388-6193.

WANTED: CEMENT MIXER AND utility trailer. 479-1534.

WANTED

150 CARS FOR SALE

THREE POINT MOTORS

THREE POINT Datsun Saves

'73 TOYOTA CELICA ST. WHITE AND VERY SMART! AUTOMATIC, RADIO $3695

'72 COLT 2-DR. HARDTOP. SHARP LOOKING! ORANGE WITH BLACK INT. RADIO $2395

'71 SUPER BEETLE. SPOTLESS! YELLOW UNIT, AUTOMATIC STICKSHIFT, RADIO, OTHER EXTRAS $2395

'71 VEGA HATCHBACK. SMART! BRIGHT BLUE UNIT, AUTOMATIC, POSI-TRACTION, OTHER EXTRAS $2495

'71 PINTO. A GOLD UNIT WITH AUTOMATIC $2295

'71 DATSUN WAGON. AN EXCELLENT EXAMPLE OF A VERY HARD TO FIND UNIT $2795

'70 TOYOTA CORONA. AN ATTRACTIVE SILVER-GREY MARK II WITH AUTOMATIC, RADIO $2295

'69 ENVOY 4-DR. WAGON. NICE SIZE, NICE LOOKING 'SHERWOOD' $1495

'69 SUNBEAM 4-DR. WAGON. A SMART LOOKING UNIT WITH AUTOMATIC $1695

'69 CADILLAC 'CALAIS' 4-DOOR HARDTOP. AN EXCEPTIONAL ONE OWNER UNIT. BEAUTIFULLY EQUIPPED. METALLIC GREEN $4795

'65 KARMANN GHIA. GOOD LOOKING WHITE UNIT. $1495

Datsun Saves at THREE POINT MOTORS LTD.

2620 Government at Hillside
385-6737
Dealer Licence D3075

CORTINA CAR CENTRE

Yates at Quadra

72 Cortina A.T. radio $2495
71 Toyota Crown S/W $2995
70 Mazda S/W $2095
69 Vauxhall SL Viva $1295
68 VW $1095
66 Toyota Wgn. $1195
70 Cortina Wgn. $1595
71 VW $2095
72 Cortina G.T. $2595
71 Toyota Wgn. $1895

All Sold With 7-DAY MONEY-BACK GUARANTEE

DIVISION OF PETER POLLEN FORD SALES
1060 Yates
384-5555
DEALER LICENCE D1188

HAVE 3 CARS—MUST SELL 2
1966 Cadillac, 4-door hardtop fully powered, with air conditioning. 1968 Ford LTD, 10-passenger Country Squire wagon, fully equipped. 1972 Volvo 142S 2-door, standard, radio. All cars in excellent condition. Phone 477-8476 anytime.

ONLY 500 MILES!!
1973 Chrysler Estate Wagon, fully equipped including air conditioning. For the best station wagon buy in Victoria phone Charlie Peterson, Empress Pontiac Buick Ltd., 382-7121 or Res. 592-0458. DL. 3482.

65 RAMBLER AMBASSADOR 4 door, power steering, power brakes, 327 automatic, 63,000 miles. Good condition. $950. 386-9290.

'68 MUSTANG, 2-DOOR, H.T., standard floor shift, 289, 52,000 miles, original paint, immaculate condition. $1950. 743-5251.

CHEAP. 1964 AUSTIN SEDAN, 30,000 miles, only $425. 383-0350, 478-2360.

1961 VOLVO, DEPENDABLE, good running condition, tested, $699. Phone 386-3816, after 6 p.m.

150 CARS FOR SALE

DRIVE WITH A SMILE TO

ENSIGN CHRYSLER PLYMOUTH

DOWNTOWN YATES AT COOK

USED CARS AT CITY'S LOWEST PRICING

65 CHRYSLER WINDSOR V-8 automatic, power steering, power brakes, radio.
Lic. No. VBA 700
SALE PRICE $695
No down payment.
$32 for 30 Mths.

65 PONTIAC PAR. 4 door Hardtop, V-8 automatic, power steering, power brakes, radio, vinyl roof.
Lic. No. VFB 947
SALE PRICE $888
No down payment.
$40 for 30 Mths.

67 FORD SQUIRE 9 passenger Wagon, V-8 automatic, power steering, power brakes, radio, roof rack, wood siding.
Lic. No. VSH 455
SALE PRICE $1292
No down payment.
$45 for 36 Mths.

68 PLYMOUTH FURY 4 door Hardtop, V-8 automatic, power steering, power brakes, radio.
Lic. No. SFE 208
SALE PRICE $1494
No down payment.
$52 for 36 Mths.

2 YEAR WARRANTY IN WRITING WITH EVERY USED CAR

69 PONTIAC PAR. 4 door Sedan. Factory air, V-8 automatic, power steering, power brakes, radio.
Lic. No. VCB 724
SALE PRICE $1991
No down payment.
$70 for 36 Mths.

71 PLYMOUTH FURY 2 Door Hardtop, V-8 automatic, power steering, radio.
Lic. No. PAE 096
SALE PRICE $2494
No down payment.
$88 for 36 Mths.

71 FORD TORINO Brougham 2 door Hardtop, V-8 automatic, power steering, power brakes, vinyl roof, radio with tape deck.
Lic. No. XJA 080
SALE PRICE $3093
No down payment.
$109 for 36 Mths.

71 MUSTANG 2 door Hardtop, V-8 automatic, power steering, power brakes, radio, console, bucket seats.
Lic. No. TCK 496
SALE PRICE $3393
No down payment.
$119 for 36 Mths.

ENSIGN Chrysler Plymouth Ltd.
Dealer Lic. D3013
DOWNTOWN YATES AT COOK
386-2411
Open Weekdays Till 9:00

'57 CHEV 2-DOOR HARDTOP, new 339 motor, hooker headers, many extras, 4-speed, 411 gears, mags, needs some body and interior work. $1,450. 382-6794.

1972 CADILLAC COUPE DE-Ville, 10,000 original miles, one owner, $7,250, will accept clean trade. 382-1921 or 592-2217

1962 FALCON WAGON, Licenced, needs battery, $75 or ? 1958 Impala, 2 door, no motor, free. 385-3088, Mike.

'55 AUSTIN A-50, NEEDS TRANSmission and exhaust work (have extra transmission) otherwise good. $60 or offer. 658-5589.

1958 FORD WAGON, 6 CYLINder, standard, new clutch, exhaust, asking $250. 479-3815.

1960 PONTIAC 6, AUTOMATIC radio, good condition, $300 or best offer. 386-7301.

1969 VOLKSWAGEN DELUXE. 1500 cc. $1500 or best offer. 386-3026.

1969 PLYMOUTH ROAD RUNner, clean throughout. $2500 or offers. 384-2190 anytime.

1969 ELDORADO, FULL POWER and air, $4500. Trade considered. Duncan 746-5835.

'67 BEAUMONT, 2-DOOR HARDtop, 327, mags. Very clean. $2,150. 479-3219.

150 CARS FOR SALE

McCALLUM DATSUN VOLVO

McCALLUM
1101 Yates at Cook
386-6168

Datsun Saves!

SIMPLE AND INEXPENSIVE TO OPERATE

Datsun Saves!

IT DOESN'T COST MUCH TO BUY

Datsun Saves!

IT GETS MORE MILES TO THE GALLON THAN ANY 1973 CAR SOLD IN THE UNITED STATES ACCORDING TO THE ENVIRONMENTAL AGENCY

72 Comet GT, 2-dr. V-8, auto., radio, clean.
72 Super Beetle
70 Toyota FWD Land Cruiser, Warn hubs, 6000 lb. elec. winch, like new condition.

McCALLUM MOTORS LTD.
1836 Island Highway
Colwood Corners
478-5622

73 AQUARIUS MINI MOTOR-HOME. FULLY EQUIPPED.

72 VW SUPER BEETLE, 4-SPEED RADIO.

69 DODGE SWINGER, 340 V-8, ONLY 24,000 MILES.

67 INTERNATIONAL ¾-TON V-8. AUTOMATIC TRANSMISSION. RADIO.

68 DODGE ¾-TON 9-PASSENGER WINDOW VAN, V-8, RADIO, A.T.

71 FORD ¾-TON V-8, AUTOMATIC TRANSMISSION, RADIO.

71 VW FASTBACK, 4-SPEED, FUEL INJECTION AND RADIO.

68 JEEP, AUTOMATIC TRANSMISSION, ONLY 30,000 MILES.

65 RAMBLER 330 4-DOOR SEDAN. 6 CYLINDER AUTOMATIC, RADIO, REAL CLEAN.

67 CHEV. STATION WAGON. V-8 STD., RADIO, GOV'T TESTED. TRY AND BEAT THIS ONE AT $595

69 FORD GALAXIE 500 2-DOOR HARDTOP. FULLY EQUIPPED.

73 VOLVO STATION WAGON, 4-SPEED, RADIO. ONLY 2,200 MILES.

73 DATSUN 510, 4-SPD., RADIO. 1200 MILES.

73 DATSUN 610, 2-DR. HTP., 4-SPD., RADIO, VINYL ROOF, DRIVEN ONLY 1400 MILES.

PLUS Many More to Choose From

ATTENTION! SOMETHING NEW
Inquire about McCallum Motors Colwood unique SHOP AT HOME SERVICE. For further information call Ed Varga, Andy Anderson or Rene De Bellefeville.

Bank Rate Finance
All Cars Tested

McCallum Motors Ltd.
Dealer Licence D2129

SEE OUR AD?

GARDEN CITY AUTO

WE ALSO TAKE MOTORCYCLES IN TRADE
382-9111

73 IMPERIAL LE BARON
President's personal car. 4 door hardtop, fully equipped including air conditioning. Tahitian gold with parchment leather interior. Buy now at substantial savings due to early arrivals of '74 models. Please contact general sales manager, MR. MACE at NATIONAL MOTORS (Victoria) LTD. Dealer Licence D 2995. Phone 384-8174.

1966 VALIANT 4-DOOR SEDAN, big 6 cylinder, automatic, new tires, new carburator, recently tuned up, trailer hitch, 20 miles per gallon, one owner, very good condition, 78,000 miles. $1000. 477-5652.

1960 FORD STATION WAGON, excellent tires, motor, automatic trans, and body reasonable, 478-6147.

1964 VALIANT 4-DOOR SEDAN, slant 6 standard, good tires, radio, tested. Excellent condition. $675. 382-8670.

1966 METEOR STATION WAGON, V8 automatic, power steering, roof rack. Excellent condition. $1395. Cadboro Bay Service, 477-2102.

1969 COUGAR, V-8, AUTOMATIC, 62,000 miles, very good condition. $2250 or offers. 656-3708.

1962 AUSTIN CAMBRIDGE, GOOD motor, new clutch, $350. 592-9188.

1963 PLYMOUTH FOR SALE, Offers. 383-9541

150 CARS FOR SALE

NATIONAL CHRYSLER Dodge Dodge Trucks DEPENDABLE USED CARS

BRAND NEW 73 CHRYSLER NEWPORT SEDAN
Luxury interior, V-8, automatic transmission, power steering, power disc brakes, electronic ignition, 15 inch safety rims, etc.
$4469
NOT A RED CENT DOWN. $119 per month. Tax and licence extra. Based on 48 months on approval of credit.

BRAND NEW FULL SIZE 73 DODGE Polara Special
Two-door hardtop, luxurious cloth and vinyl interior, 318 V-8, automatic transmission, (reg. fuel). Power steering, power disc brakes, electronic ignition and 15" safety rim wheels.
$3769
NOT A RED CENT DOWN. $101 per month. Tax and licence extra. Based on 48 months on approved credit.

BRAND NEW 73 DODGE COLT
2-door coupe with Chrysler's famous Mini-Hemi engine.
$2489
NOT A RED CENT DOWN. $67 per month, tax and licence extra. Based on 48 months on approved credit.

73 DODGE PICKUP WITH CAMPER
Big slant 6 engine, heavy duty clutch, electronic ignition, 3-speed transmission, etc.
$3669
NOT A RED CENT DOWN. $98 per month. Tax and licence extra. Based on 48 months on approval of credit.

NO RED TAPE
100% FINANCING
NO PAYMENT 'TIL OCTOBER '73

NATIONAL MOTORS (Victoria Ltd.)
VICTORIA'S MOST TRUSTED NAME FOR 69 YEARS
819 YATES 384-8174
DEALER'S LICENSE D-2995

USED CAR CLEARANCE!!

71 DATSUN 2-Dr.	$1750
72 CADILLAC Sedan de Ville	$7795
65 PLYMOUTH 4-Dr	$495
65 METEOR Wagon	$795
65 CHEV Impala	$995
62 CHEV Sedan	$49

WORLD PLEASURE
386-8424 3388 Douglas 382-2222
"Next to Red Lion"
9-9, Saturday 'til 6
Pearson World of Pleasure Ltd. Dealer Lic. 1516

1973 CAPRICE Townsman Wgn.
Fully equipped with V-8; power steering, and brakes; radio. This luxury wagon has only 5,000 miles.
Remember at METRO, all reasonable offers will be accepted.
METRO TOYOTA LTD.
624 Finlayson
386-3516 386-3517

MERCEDES
1968 MERCEDES BENZ 250S, 4-door sedan. Automatic transmission, power steering, power brakes, radio. One owner and in excellent condition. For further information and a demonstration drive, please call HERB HILL, CORNELL CHEV-OLDS, 385-5777 or res. 598-2159. Dealer Licence D3497.

1966 RAMBLER CLASSIC 550 STATION wagon. New brakes, tires and 375muffler. New points, condenser, plugs, etc. Body excellent. Engine very good. Rebuilt automatic transmission. New parking brake. Tight throughout. $900 or nearest offer. 592-7656 after 6.

'66 THUNDERBIRD CONVERTible, every power option, excellent condition. The last T-Bird convertible made. Already a classic. $2500 385-5854.

'65 OLDSMOBILE, 2-DOOR, hardtop, power steering, power brakes, tilt wheel, etc. Nice condition. $900. 477-6357.

1967 RAMBLER AMERICAN STATION wagon. Will take best offer. 3922 Cadboro Bay Rd. 477-5767 after 6.

1972 FORD CORTINA 2-DOOR, 4-speed, good condition, 16,000 miles, $1795. 386-1677 after 5.

1972 OLDSMOBILE 98, 4-DOOR hardtop. Many extras. $5500. 385-7375.

'72 JAVELIN AMX. TOP CONDITION. $3690. Must be seen, at Pembroke and Chambers. 386-2688.

972 DODGE CHARGER S. E. 400 cu. in. motor. 388-9616.

150 CARS FOR SALE

EMPRESS

PONTIAC BUICK LTD.

WE RUN A VERY SIMPLE BUSINESS

DO COME IN AND TRY US

For a good deal and a good deal more in after sales service.

Just Arrived LOOK AT THESE VALUES

1973 GALAXIE 500
Only 8,700 miles, nicely equipped.
FULL PRICE $4495

1973 GRAN TORINO
11,000 miles. Like new condition, power equipped.
FULL PRICE $4395

72	Skylark Sport Sdn.	$3895
72	Le Mans	$3695
71	Pontiac GTO	$3395
71	Pinto	$2295
70	Buick Le Sabre custom	$3295
69	Chevelle	$2195
69	Torino	$2595
68	Dodge Coronet	$1795
68	Chrysler	$1695

Customer Satisfaction is a Must in Our Business!

382-7121
2867 DOUGLAS AT TOPAZ
Open 9 'til 9
Sat. 9 'til 6
Dealer Licence D 3482

GEM Motor Sales

1973 LTD.
385-4311

71 COLT 2 Dr. Coupe	$1595
70 DATSUN 1000 2 Door	$1295
69 SKYLARK 2 Dr. Hardtop	$2395
69 GALAXIE Convertible	$2395
69 XL 2 Dr. Hardtop Loaded	$2295
69 Falcon 2 Dr. 6 Auto	$1395
68 DART 2 Dr. Hardtop	$1795
68 CHEVY II Coupe	$1895
68 CORONET Stn Wagon	$1595
67 RAMBLER 6 Cyl. Auto	$1195
66 FALCON 2 Dr. Sedan	$ 595
64 CHEVY II Sedan	$ 495
64 F85 Sedan	$ 595
64 ENVOY Stn Wagon	$ 299

TRUCKS

70 FORD Econoline	$2495
67 CHEV ¾ Ton V8 Auto	$1895
66 FARGO Pickup V8 Auto	$1195

480 Esquimalt Rd.
Motor Dealer Licence D-2468

SPECIALS

66 RAMBLER	$352
65 PONTIAC	$491
67 FORD A.T.	$518
63 CHRYSLER A.T.	$300
65 CHEV	$522
63 CHEV	$497
67 AUSTIN	$318
61 VALIANT A.T.	$99
70 CORTINA A.T.	$1310
69 SUNBEAM	$1108
65 FORD ¾-TON	$945

Palm Motors

2936 DOUGLAS AT BURNSIDE
386-8385
Dealer's License No. D-2605

1966 METEOR HARDTOP
V-8, P.S., P.B., automatic, mag wheels—clear $795; 1964 Chev. sedan 50,000 miles nothing down $50.00 per month. DLR. Lic. No. D3550.

VICTORIA JEEP HILLSIDE at ROCK BAY

'67 FAIRLANE 500. HARDTOP. Automatic, radio, power steering, new mufflers, battery, shocks. Rebuilt 289. 6,300 miles. I need cash now. Only $900! 382-9908.

'63 VW BUG, LOOKS PASSABLE, runs well, $375. 656-5348.

150 CARS FOR SALE

Speedway VOLKSWAGEN PORSCHE • AUDI

73 TOYOTA WAGN.
73 AUDI A.T.
73 CHEV. Mtr. Home
72 TOYOTA 2-dr.
72 TOYOT AMK IV
72 SUPERIOR Mtr. Home
72 GRAND PRIX
72 PORSCHE 914
72 PINTO Wgn.
71 Cutlass 2-dr.
71 FORD Stn. Wgn.
71 PINTO
71 VW Safari Camper
71 VW Westfalia
71 CUTLASS
71 VW Camper
71 FORD 2-dr.
71 FORD 4-dr.
70 LE MANS
70 MONTEGO WAGN.
70 MAZDA Wgn.
70 VIVA 4-dr.
70 VW Wgn.
70 VW Fastback
70 VW Custom
70 GREMLIN 2-dr.
70 DUSTER A.T.
69 SKYLARK
69 CHEV. 4-dr.
69 TRIUMPH GT 6
69 AMBASSADOR
69 CHEV. ¾-ton
69 CHEVY II
69 VOLKSWAGEN
69 CHEVELLE Ht.
69 GMC
68 VOLKSWAGEN
67 CADILLAC
67 VW Pickup
67 VW Wgn.
67 FORD Ht.
67 VOLKSWAGEN
66 VOLKSWAGEN
66 RAMBLER 4-dr.
66 CHEV. 4-dr.
66 VW Wgn.
65 PORSCHE 356 S.C.
65 VOLKSWAGEN
65 RAMBLER Wgn.
64 VOLKSWAGEN
64 VW Wgn.
64 COLONY PARK Wgn.
63 VW Wgn.
62 FORD
62 CHEV. Wgn. A.T.
62 VOLKSWAGEN A.T.
61 OLDS F-85
58 ZEPHYR
58 VOLKSWAGEN
53 CONSUL
52 VOLKSWAGEN

Speedway Motors Ltd.
911 Yates at Vancouver
Dealer Licence D-2188
385-2415

HORWOOD MAZDA

MAZDA Pickups ONLY $2845

DEMO SALE

SAVE UP TO $500 ON NEAR NEW 73 MAZDAS

73 MAZDA cpe., rotary
73 DODGE Window van.
72 TOYOTA 1600 cpe.
72 MAZDA pickup
72 MAZDA cpe., auto.
71 MAZDA Rotary
71 MGB Rdster.
71 TOYOTA Land Cruiser
71 TOYOTA Crown, auto.
71 TOYOTA 1600, auto.
71 MAZDA pickup
70 OLDS 88 H.T.
70 TOYOTA Sprinter
69 VOLKS S.W. auto.
69 MUSTANG, V-8
69 CAPRICE P.S., P.B.,
68 VICTOR, automatic
68 RIVIERA, loaded
68 BEAUMONT Convert.
68 CORTINA 4-spd.
67 CAPRICE 4-dr. Ht.
66 AMBASSADOR A.T.
63 PONTIAC, auto.
60 VW (Hippie) Bus

PLUS Many More to Choose From!

HORWOOD MAZDA

385-1451
Johnson and Blanshard
DEALERS LIC. D-1207

1960 VOLKSWAGEN, RADIO. Good transportation $295. 384-9484 afternoons.

150 CARS FOR SALE

Brian Holley MOTORS LTD. FIAT VOLVO

LIKE HOTCAKES!

THAT'S THE WAY OUR LITTLE
FIAT 128
IS SELLING!!
—FRONT WHEEL DRIVE
—RADIAL PLY TIRES
—RACK AND PINION STEERING
—FULL INDEPENDENT SUSPENSION
—SELF ADJUSTING DISC BRAKES
—OVERHEAD CAM ENGINE
—RECLINING BUCKET SEATS
—14 CUBIC FOOT TRUNK
—2-DR., 4-DR., OR WAGON
—UP TO 41 MILES PER GALLON

FIAT the biggest selling small car in the world!!

72 DATSUN 240 Z, 4-spd.
70 VOLVO 142, 4-spd.
71 MAZDA 1800 4-dr.
70 DUSTER 340 auto.
70 MAZDA 1500 4-dr.
70 FIAT 850 Spyder
69 MAZDA 1500 4-dr.
68 CUDA Formula "S"
70 VW camper
68 VW Beetle
68 KARMANN GHIA
67 VW Squareback
67 VW Fastback
65 VW Notchback
67 FIAT 850 SPYDER
67 ALFA ROMEO Spyder
66 RAMBLER 770
65 FORD Galaxie
64 COMET 2-dr. standard
64 MONZA 4-spd.
64 VALIANT 4-dr.

ALL USED CARS PRICE TAGGED For Your Browsing!

3319 Douglas
384-1161
DEALER LICENCE D2785

ALL CARS CLEARLY PRICED
RELIABLE SINCE 1893

71 TOYOTA Corolla Wgn	$1995
71 DATSUN Wgn.	$2095
71 PONTIAC Le Mans	$2095
70 ROVER 2000 TC	$3045
70 MAVERICK	$1745
68 CORTINA	$1345
63 FORD	$495
63 FORD Wgn.	$595
63 MINI	$595
62 PONTIAC Wgn.	$595
61 METEOR	$295

PLIMLEY

British Car Centre
1010 Yates 382-9121
Dealer Licence D-1323

TOPS USED CARS

67 CHEV. 4-Dr. sedan, V-8, auto, A-1 condition. $795

65 DATSUN 8-Passenger wagon, one of a Kind $895

66 FORD 4-Dr. sedan, V-8, auto., Nice Car $795

Motor Dealer Licence No. D-2063
1513 QUADRA 385-4721

1962 AUSTIN WESTMINSTER, recent valve grind, good rubber, 1960 Vauxhall, good body and motor, needs clutch, best offer. 479-1333 after 6.

1967 BUICK WILDCAT 4 DOOR hardtop, low mileage, may need some body work, otherwise excellent condition. $980 firm. 386-0427.

1972 CORTINA STATION WAGON, the best buy in a small wagon, if you can find one. 22,000 miles, $2500, 477-5469 after 5 p.m

1966 BUICK CONVERTIBLE, SKYlark, power steering, power brakes, needs some body work Best offer. 386-9933.

1972 CHARGER SPECIAL EDIT-ion, chestnut with white vinyl top and white vinyl buckets, A-1 condition. 479-5844 after 6.

1970 VW 1600. COMPLETELY customized, interior and exterior. 34,000 miles, immaculate. $1900. 383-8446.

IMMACULATE WAGON
1971 Satellite Regent 9-passenger station wagon. Deluxe upholstery. A power Vinyl sides. ½ price at $2975. 652-2776.

CHEVY IMPALA 1967. 8 CYLINder, 4 door, power steering, power brakes. Good condition. 50,000 miles. Must sell. 2—908 Heywood.

ECONOMICAL TRANSPORtation, Wolsley sedan. $100 or offer. 479-4127.

1965 COMET 6 CYLINDER AUTOmatic, looks and runs like a new car, a steal at $695. 384-5173.

68 BUICK LA SABRE, 350—fully equipped for towing. Very good condition. 385-7150.

'62 FALCON WAGON, BATTERY, tires, body good and runs, $200 383-8051.

1971 HIGH PERFORMANCE Super Beetle, must sell. Phone 382-2707 after 6 p.m.

1965 FALCON, 6 STANDARD, very clean, ideal second car, $525, 479-5297.

1962 OLDSMOBILE, LOOKS good, runs perfectly, tested till Sept. '74. $295. 479-6828.

'63 VOLKSWAGEN, REBUILT ENgine, tested, radio, $550. After 5 p.m. 592-4942.

'68 MERCURY MONTCLAIR, ALL power, $1200, or nearest offer. Phone between 5-10, 479-4837.

150 CARS FOR SALE

CORNELL

THINKING IMPORT?

ECONOMY!!

BRAND NEW 73 CHEVY VEGA
Stock 745
Sale Price $2570

BRAND NEW 73 CHEVY VEGA
2-door automatic transmission, radio, underseal.
Sale Price $2794

BRAND NEW 73 CHEVY VEGA
Stock 250
3-door
Sale Price $2626

BRAND NEW 73 CHEVY VEGA
Stock 742
3-door, automatic transmission, radio, underseal, mouldings, trim rings.
Sale Price $2942

BRAND NEW 73 CHEVY VEGA
Station Wagon, big 4-cylinder, 4-speed, radio, woodgrain panelling.
Sale Price $3068

Still thinking of an import?

CORNELL
CHEV-OLDS
3050 DOUGLAS
Opp. Mayfair
385-5777 'til 9 p.m.
Dealer Licence D3497

150 CARS FOR SALE

CORNELL

SPECIAL

BRAND NEW CHEVY NOVAS
EXAMPLE:
73 Chevy Nova
2-DOOR SEDAN
BRAND NEW! $2995

CORNELL

USED CARS

72 OLDS ROYAL HARDTOP
72 CHEVY NOVA, V-8, AUTO.
72 TOYOTA 2-DR., AUTO., RADIO.
72 VEGA HATCHBACK
72 CORTINA A.T.
72 TOYOTA CORONA

71 COLT 4 SPEED
71 VEGA STATION WAGON
71 TOYOTA Mk II, RADIO
71 VEGA HATCHBACK, A.T.
71 MERC MONTEGO

70 DATSUN 4-DR.
70 PLYMOUTH FURY 2 HT.
70 PONTIAC GRAND PRIX.
70 MARQUIS 4-DR HT.
70 CHEVELLE 9-PASS. WGN.
70 CHEV. BISCAYNE

69 PLYMOUTH SATELLITE ST.
69 MONTEGO MX HT.
69 IMPALA 4-DR
69 PONTIAC LAURENTIAN 4-DR
69 PLYMOUTH CONVERT.
69 FORD XL
68 BUICK LE SABRE HT.
68 TOYOTA 4-DR

68 BEAUMONT 4-DR., AUTO.
68 CHEV. 4-DR.
68 CORTINA G.T.
68 CHRYSLER NEW YORKER
68 FORD GALAXIE
68 NOVA 4-DR
68 CHEVELLE 4-DR

67 CHEVELLE HT., 4-SPEED.
67 PLYMOUTH VIP HT.
67 RAMBLER 770
67 FORD WGN.
67 FORD 4-DR HT.
67 METEOR WGN.

66 CHEV convertible
66 RAMBLER 770 4-DR
66 CHEV WGN.
65 PONTIAC HT.
65 CHRYSLER 4-DR
64 CHEV BEL AIR V-8, AUTO

CORNELL
CHEV-OLDS
3050 DOUGLAS
Opp. Mayfair
385-5777 'til 9 p.m.
DEALER LICENCE D3497

1973 MAZDA 808 COUPE, WHITE with black interior, undercoated, radio, tach, electric clock, deluxe wheel rim, 8,000 miles, still under warranty. Carport kept since new. $2,500 cash. No trades. Phone Chemainus 246-9172.

62 MORRIS, GOOD SHAPE, RUNS good, leather seats, 58,000 miles, $300 or best offer, 386-0452 ask for Paul.

1963 PONTIAC PARISIENNE, 2 door hardtop, V-8 automatic, 72,000 miles. Very good condition, asking $950. 479-6053 between 4-7 p.m.

'72 PLYMOUTH SATELLITE coupe. 17,000 miles. Power steering, automatic. Excellent. $2900. 592-0121.

MUST SELL. '71 CHARGER S.E., vinyl roof, cloth interior, 383 magnum, clean. 386-3939.

TAKE OVER PAYMENTS ON good repossessed cars. 382-3567, 9 a.m. - 2 p.m.

'68 TOYOTA CROWN, BEAUtifully maintained. Loaded with features. 477-2281. 5:30-6:30.

'72 CHEVY NOVA, AUTOMATIC 6, radio, $2,500. 479-3520, 521 Warren Ave.

'68 FORD GALAXIE 500, 2-DOOR hardtop, automatic, power steering, brakes, radio. $1,400. 383-0936.

'61 CHEV 4-DOOR, 283 AUTOMATic, good transportation. $75. 477-8530.

MUST SELL 1964 VOLKSWAGEN, immaculate condition, asking $650. 592-6000.

1969 PLYMOUTH V-8 AUTOMATic, just tested, good condition. $1,600. 388-4127.

1964 BUICK CONVERTIBLE, new transmission and brakes, $600. 385-2929.

'61 VALIANT, 2-DOOR HARDTOP, $175. 386-2365.

ESTATE SALE, '52 FORD. GOOD condition. 598-4824.

SELLING 1940 FORD. PHONE 479-2930.

'69 FIAT 124, TAPE DECK, offers. 477-4613.

1961 AUSTIN CAMBRIDGE, GOOD for parts. $25. 656-1983.

150 CARS FOR SALE

METRO TOYOTA

NEW TOYOTAS

1200 – SEDAN $2325

1600 – SEDAN
CORONA
MK II SEDAN
HILUX P.U.
CELICA

"ESSO CAR" CLINIC

DIAGNOSTIC REPORT AVAILABLE ON ALL UNITS

72 Nova 4-speed
70 Skylark
69 Valiant, Auto
69 Skylark 4-speed
68 Skylark GS
69 Skylark Htp.
66 Chrysler Htp.
66 Valiant, Auto.
72 Mach I
68 Mustang Htp.
72 Mustang
67 Mustang Htp.
71 Mustang
71 Torino
73 XR7 — mags
73 Mustang
72 Mustang
68 Buick 400 4-spd.
69 Olds
69 Road Runner
68 Galaxie 500 Ht.
67 Ply Sports Fury
69 Olds 442
71 Alpine
70 Corona
73 Chev wagon
70 Monte Carlo
70 Le Mans Wgn.
68 Volvo
66 Charger
70 Grand Prix
68 Malibu Ht.
68 Cutlass Sdn.
71 Cutlass
70 Duster 340
70 Mustang
69 XL Ford
69 G.T.O.
71 Toyota 4x4
67 Mustang
72 Toyota 1600
63 Corvette 4 Spd.
70 Crown W. auto.
70 Mazda
69 Datsun 510

OVER 200 Units To Choose From

CHECKED BY IMPERIAL ESSO CAR CLINIC

REMEMBER AT METRO ALL REASONABLE OFFERS WILL BE ACCEPTED.

100% FINANCING AVAILABLE.

OPEN 9 AM - 10 PM

Metro Toyota Ltd.
624 Finlayson
Dealer Licence D3515
386-3516
386-3517

METRO TOYOTA

150 CARS FOR SALE

METRO
ALFA ROMEO
SIDNEY

73 Corolla S/W
73 Ford Gran Torino S/W
73 Nova 4-door Sdn. V-8, auto., full power
72 Cougar, vinyl roof, full power.
72 Dodge Demon 340 2 dr. Ht., full power
72 Toyota Corona 4-dr., auto., radio. Two to choose from
72 Corolla 1600
72 Cutlass 4-dr. town sedan
71 Cutlass "S" 2 dr. Ht., V-8, auto., full power
71 Ford Torino wgn. full power
71 Pinto 3 dr. Runabout, 4-spd.
71 Comet Coupe. V-8, P.S., heavy duty 3 spd.
70 Corona A.T.
70 Pontiac Tempest 2 dr. H.T., V-8, auto
70 Pontiac Le Mans full power
67 Cutlass Supreme full power
67 Impala 4 dr. Ht., V-8, auto. Full power
65 Malibu convert. V-8, auto., full power

AND

Many more premium units to choose from

TRUCKS

"CHECK AND COMPARE"

73 Toyota HiLux canopy, A.T.
73 Ranger F100
72 Toyota HiLux 4-spd. radio
72 Ford F250 XLT
72 Ford ¾ ton XLT. Full power and air.
70 Ford F250 V-8, auto.
70 Ford F250 Ranger, full power, canopy
70 Ford Ranchero Squire. V-8 auto., full power.
69 Ford F100. Big "6", 4-Spd.
67 Chev. 3-ton dump
65 GMC ¾ ton panel

METRO'S Super Lot
2360 Beacon Ave.

Open Mon.-Fri. 'til 9 p.m.

Drive to Sidney AND SAVE!

656-4311
656-2821

METROCAN HOLDINGS LTD.
Dealer Licence D4140

J. C. MOTORS

'72 CAPRI 4-speed radio $2695
'71 FORD hardtop, V-8, A.T. $2895
'71 CHEV Impala V-8 $3195
'70 CAPRI 1600 GT, sun roof $2195
'70 TOYOTA 2-Dr. 4-Speed $1495
'69 CHRYSLER V-8, 'AIR' $2895
'69 FURY III H.T., V-8, A.T. $2195
'68 RANCHERO high perf. $2395
'68 FAIRLANE hardtop, V-8 $1995
'67 PONTIAC hardtop, V-8 $1495
'65 T-BIRD V-8 A.T. $1995
'65 Pontiac H.T. V-8, A.T. $995
'65 PONTIAC custom sport $1295

Motor Dealer's Licence D-2541
837 YATES. 384-0921
J. C. MOTORS LTD.

1965 AMBASSADOR, REAL LUXURY car. Tip top shape. Must sell. $875. 386-6293.

'55 FORD, 2-DOOR POST, 292, Isky Cam, 411 gears, 3-speed, extras. 479-5246.

1951 CHEV, GOOD CONDITION — radio — trailer hitch, runs well, good tires. 479-3194.

67 VOLKSWAGEN 1600 REBUILT. $1095. 592-3214.

1964 RAMBLER STATION WAGON, automatic, $275. 382-0639.

150 CARS FOR SALE

DOUGLAS VOLKSWAGEN
PORSCHE
AUDI

YOUR LARGEST VOLKSWAGEN DEALER ON THE ISLAND

VW CAMPER SALE NOW IN PROGRESS

Westfalia, Dorper and Safari models, automatic and standard.

PREMIUM USED

73 TOYOTA 4-wheel drive, 13,000 miles $4795
73 M G MIDGET, radio, 10,000 miles $2795
72 GRAN TORINO 2-door hardtop. Full power, radio, 18,000 miles $3895
71 VW WESTFALIA camper. 20,000 miles $4195
71 TOYOTA Pickup with glass canopy $2495
70 VW Crew Cab, one owner $2795

Bank Finance
Up to 60 months on approved credit.

DOUGLAS VOLKSWAGEN LTD.
DEALER LICENCE D-1595
3329 DOUGLAS ST.

Open 9 'til 9
388-5466

AMC

Reg. Midgley's

AMERICAN MOTORS 736 CLOVERDALE AVE. JEEP 385-8756

'56 VOLKSWAGEN $ 595
'69 AUSTIN 1300 $1395
'72 VEGA Kammback $2695
'70 ENVOY GT. $1395
'69 ENVOY EPIC $ 895
'69 MAZDA STN. WAGON $1495
'73 VOLKS 1600 $2495

CALL AN 'AMC' GOOD GUY

Bob Allison Pat Penney
Gordie Strongman

REG MIDGLEY
MOTORS LTD.
736 Cloverdale Ave.
385-8756
D. Lic. 1132

FOR SALE BY VIRTUE OF REpossession. Under mechanics lien act. 1963 Oldsmobile Starfire 2-door hardtop. Serial 336570452 5 $350. D and D Tire Ltd., 1620 Blanshard St., Victoria, B.C.

'69 OLDSMOBILE CUTLASS V-8 automatic, power steering and brakes, $2595. Also '70 Chev wagon, V-8 automatic, special $2195. Madesen Motors, 2691 Sooke Road, 478-5214. D1836.

FOR SALE 1973 TOYOTA Corona Mark II, power steering, power brakes, 2-door hardtop. Snow tires included. Only $3,395. Call 384-9367 or evenings, 386-4345, Room 133.

1965 VW BEETLE, TESTED, good tires, nice ladies car. $575. 382-8670.

64 OLDS SUPER 88, RUNS WELL, $250. 59 Ford, 4 door, needs fly whee, $45 or best offer. 477-3497.

1970 CHEV NOMAD WAGON, 52,000 miles, V-8, standard transmission, $2000. 656-3708.

1970 SUNBEAM WAGON 18,000 miles, A-1 condition. $1450. 382-1308.

150 CARS FOR SALE

S&H TOYOTA

NEW

73 HILUX PICKUP $2845
(Automatic Available)

BRAND NEW 73 COROLLA $2325

50 GALLONS OF GAS FREE WITH EVERY NEW UNIT PURCHASED!
'Till Sept. 30

72 CHALLENGER, loaded, a real buy at $3695
72 MAZDA RX 100, rotary 2-door sedan, 4-speed, radial tires. $2495
72 CORTINA 4-door $2195
70 MARK, automatic sedan $2495
70 TOYOTA LAND CRUISER station wagon. Warn hubs. $4695
69 RENAULT $ 895
68 COUGAR XR7 $2395
68 MONTEGO BROUGHAM. Very nice $1795
69 AUSTIN AMERICA $1095
68 FORD. Real nice! $1595
68 ENVOY, A-1 $ 895
67 FAIRLANE XL Convert. $1495
67 ISUZU, very clean $895
66 RAMBLER 2 door hardtop $895
64 RAMBLER Station Wagon $695

BACK TO SCHOOL SPECIALS

63 MORRIS AUTOMATIC $495
65 PLYMOUTH $595
66 AUSTIN 850 $695
60 AUSTIN SPRITE (hardtop) $ 595
63 PONTIAC $ 395
61 RAMBLER wgn $ 395
61 AUSTIN 6, A.T. Mint $ 695
63 FORD FAIRLANE $ 395
64 CHEV S.W. $ 595
64 FORD GALAXIE $ 495

SAUNDERS & HITCHMAN
2040 CADBORO BAY ROAD
AT FORT AND FOUL BAY
DEALER LICENCE D-3511
592-2471

PHIL MERRETT MOTORS
9732 Fifth St.
'Sidney'
Next to Slegg Lumber

72 DATSUN 1200 Fastback
69 OLDS Delta '88' custom 2-door hardtop.
69 PONTIAC Parisienne
64 OLDS F-85 Conv't.
70 VW 8-pass. Bus.
62 CHRYSLER 2-dr. Ht.
73 CHEV. K-5 Blazer
70 PONTIAC SEDAN, V-8, P.S.
66 FORD FALCON, A.T., very clean, low mileage.

656-5551
Dealer Licence No. D-4040

70 PONTIAC LE MANS CONVERTIBLE (Rare American model — $5,687 new). Power steering, (variable pitch), power brakes, power top, 3-speed automatic, 350 V-8, radio with rear seat speaker, new mufflers, new radial ply tires, new shock absorbers, new battery. Pale yellow acrylic with black vinyl top. Well maintained (records available). Never mistreated $3000. 592-0102.

'64 OLDSMOBILE SEDAN, power steering, power brakes, new tires, immaculate. $750. 477-6357.

CLASSIC
1949 Rover 75, solid body and motor, must see to appreciate, cash offers. 382-0239 after 6.

TRANSFERRED. MUST SELL. '67 Olds 98 convertible, 57,000 miles, new paint, $1800 or best offer. Will consider trade. 478-2207, after 5.

1966 PONTIAC PARISIENNE, V-8, radio, tested. Excellent running condition. $700. 382-1737.

1970 MAVERICK AUTOMATIC, radio, extra clean, $1550 firm 592-1370 after 5 p.m.

1966 AUSTIN 1100. GOOD CONDITION, 39,000 miles, $700. 385-1964 after 5.

'69 ROVER 2000 TC. $2000. CALL after 5 p.m. 382-1169.

1969 SUNBEAM SEDAN. AUTOMATIC, like new. After 4, 388-7464.

55 ZEPHYR, TESTED, LICENCED. Asking $150. 386-7402.

150 CARS FOR SALE

peter pollen ford

SPECIAL!
1973 Near New Models

MAVERICK
Sedan, fully power equipped, factory air
$3895

MUSTANG
Mach I
Luxury equipped
$4395

PINTO
Station Wagon
Automatic transmission, radio.
$3295

MAVERICK
Sedan, many, many extras!
$3795

73 COURIER
Pickup and Okanagan camper
$3995

73 COURIER
Pickup and de luxe canopy
$2995

73 F250
And de luxe equipped camper
$6995

See our fine selection of quality used cars with

7-DAY MONEY-BACK GUARANTEE

PETER POLLEN FORD SALES LTD.
1060 YATES
384-1144
DEALER LICENCE D1188

Wille Motors

72 KAWASAKI 750—first $1100
72 MALIBU 2-dr. ht. $3495
70 CHARGER full power $2995
69 AUSTIN Mini $1395
69 CAMARO SS, loaded $2695
68 GTX 440 auto. $2395
68 MUSTANG convertible $1995
68 CHARGER 413, 4-spd $2695
68 CAMARO 6, auto. $2195
68 TRIUMPH GT-6 $1895
68 EL CAMINO must see $2795
67 CAMARO 327, 4-spd. $1995
63 IMPALA 2-dr. Ht. $695

Motor Dealers Licence No. D-3309
3240 DOUGLAS 382-2313

SAVE NOW!
1973 Astre wagon with radio, rear defrost, wood grain panel, plus extars, only 3,300 miles and balance of warranty. Phone Denny Wong, Empress Pontiac Buick Ltd., 382-7121 or 477-2561. Dealer License 3482.

COLLECTORS. THIS ONE almost extinct — beautiful condition, '57 Meteor Ranchero, $900 or best offer. Could easily be put in vintage coondition. Phone 386-1536 after 5 p.m.

'69 CUDA 383—POWER STEERING, power brakes, fastback, buckets, chrome reverse, excellent condition $2,400. 479-1490 after 4:30 p.m.

1970 TOYOTA MARK II, 4-SPEED, hardtop. Phil Merrit Motors, 9732 Fifth Street, Sidney. Phone 656-5551. D-4040.

1968 CUTLASS CONVERTIBLE. Great condition. Fully powered. Low mileage, 48,000: $1950 or best offer. Phone 386-1536 after 5.

'64 MORRIS OXFORD, IN FINE condition, 53,000 original miles, $650, includes extra pair of snow tires. 382-9494.

'70 THE JUDGE, GOOD CONDITION, well kept, like new. 4 chrome wheel radial tires, 8-track tape, 4 speed. 384-4431 between 6-9 p.m.

1966 FORD STATION WAGON, excellent condition. Completely equipped. Best offer. Phone 477-2412, eves.

1960 VAUXHALL VICTOR DEluxe, 49,000 miles, excellent condition. Driven locally. $350. 386-9930.

1970 DATSUN WAGON 510, STANdard, very nice condition. $1650. 383-4294.

1961 MORRIS MINI, GOOD CONdition, very reliable. 656-1990 after 5:30.

'67 MUSTANG 289, 3 SPEED floor shift. Good condition. 477-9625.

65 PONTIAC STRATO CHIEF, new clutch, tires, shocks. $487. 382-5435.

67 DODGE DART G.T., V-8, A-1 condition, rebuilt motor. Best offer. 384-3730.

THUNDERBIRD, 1965, PREmium, low milage, see, drive, offers. 385-7001 or 382-9927.

'72 TOYOTA COROLLA 1600. Good condition. Offers or trade. Call Doug, 479-2001 after 6 p.m.

1962 MINI MINOR, $160, TESTED, good tires, 592-6874 or 592-6032.

150 CARS FOR SALE

LOOK! LOOK!
To GARDEN CITY AUTO

BEFORE YOU BUY

All Cars and Trucks Retailed over $500 Carry a 7-DAY Written "MONEY-BACK" GUARANTEE

73 Mazda 808
71 Fiat 124 Spyder
67 Mustang 4 spd.
73 Cuda
67 Camaro SS
69 Mustang
69 Cougar 390
72 240-Z
72 Vette Panel Roof
69 Ford 4-spd. Cobra Jet
68 Dodge Dart
66 Buick LeSabre
68 GTX 440
72 Corvette
67 Plymouth 10 Pass. S-W
71 Squire wagon
72 Toyota Corolla
69 Mustang
72 Olds Toronado
71 Ambassador
65 Impala
73 Plymouth Scamp
71 Plymouth Satellite
71 Olds 442 Convt.
69 Dodge GT
69 Malibu SS
68 Cougar XR7
71 Charger
67 Cougar
67 Camaro
73 Toyota
72 Karmann Ghia
69 Cortina A.T.
73 LTD Squire Wagon
72 Olds Wagon
71 Olds Vista Cruiser
72 Chevy Van
71 VW Bus
66 Jeep
71 Triumph Bonnyville Motorcycle

ALL CARS CHECKED BY Licensed Mechanics
WORK ORDERS UPON REQUEST

GARDEN CITY AUTO
PHONE 382-9111
2978 DOUGLAS
OPEN 9-10
Dlr. Licence No. D-3688

150 CARS FOR SALE

1972 FORD GRAND TORINO — Vinyl roof, V-8 automatic, power steering and brakes, with radio. Radial ply tires. Excellent condition. Only 17,000 miles. For appointment to view call Paul R. Marsonette at Empress Leisureland. 382-5331 after 9 p.m. 479-5057. Empress Pontiac Buick Ltd. D-3482.

MUST SELL
1972 Mini Fun Buggy — tested, chopped, roll bar, vinyl interior. Plus many more extras to numerous to mention. First offer near $350 takes. Phone 385-2710.

1973 BUICK CENTURY, HARDtop, special Luxus model, in showroom condition, only 3,000 miles. Cost over $6,000. Accept $5,000. 598-3972.

IMMACULATE '66 CHRYSLER sedan, desperation sale (get this car before the bank does). V-8, automatic, power steering, power brakes. Asking $875. 383-6041 or 478-8045 after 6.

1972 MERCEDES 220 DIESEL. Choc. brown, only 10,000 miles. Showroom condition. $6,500. Owner going abroad. Phone 384-2384 after 5 p.m.

'62 VW. EXCELLENT CONDItion, radio, tested. $550 or closest offer. Some VW parts. One tape deck, complete. 478-4558.

1960 PONTIAC LAURENTIAN, V-8, automatic, custom made tent trailer. Will sell separate or as a unit at $400. 592-7281.

'69 SWINGER, 318, 4-SPEED, mags, tach, one owner, excellent condition, $2000 firm. 652-1501 or 479-5969.

1970 SUNBEAM ALPINE FASTback. A real dandy. Easy on gas 4 on the floor. Lots of get up and go. Asking $1,600. Phone 656-2960.

'71 FIREBIRD FORMULA 455, 4-speed, low mileage, excellent condition, $4,200 or best offer. 386-9274.

1958 DODGE 2-DOOR H.T., AUTOmatic, A-1 mechanical condition, one owner, offers. View 363 Foul Bay Rd.

STATIONWAGON — 1964 FALcon, V-8, automatic, immediate sale required. $110, firm. 598-1191 or 479-5314.

ESTATE SALE
1972 Datsun 1200, 5,000 miles. As new. Will take reasonable offer. 482-7514.

1971 DATSUN 240 Z, DOCTOR'S car, excellent condition. Must sell immediately, leaving country. Phone 598-5030.

59 VAUXHALL, GOOD RUNNING order. Recent motor work. New tires. $250, or nearest offer. 382-8445 after 5:30.

'68 CHEVY NOVA 2-DOOR, 6, AUtomatic, 25,000 miles. Real clean, $1600. 477-4451 after 2 p.m. Saturday.

1963 PLYMOUTH BELVEDERE sedan. Slant 6 engine, automatic. Power steering, new tires, $300. 477-3878.

64 PONTIAC 2 DOOR HARDTOP, V-8, automatic. Best offer. 478-4879.

1965 OLDS. RUNNING, $150 OR trade, what have you? Collision damaged. 478-2442.

'67 COUGAR XR7. REAL GOOD, new tires, trade accepted. 748-8760. D-2089.

68 FORD 2-DOOR HARDTOP, radio and tape deck. $1,175. 478-8134.

62 KARMAN GHIA, REBUILT motor, new tires. A-1 condition. 385-0751, 743-5396.

1972 PONTIAC LE MANS AUTOmatic, power steering, bucket seats, more. $3,600, offers. 383-4984.

1970 DATSUN 510, 4-DOOR, STANdard, 24,000 miles, new tires, offers. 386-6215.

1960 CHEV SEDAN, TESTED, new brakes, front end good, needs some engine repairs. $125. 658-5277.

1968 BARACUDA, 340, 400 H.P. Balanced and blueprinted. Custom paint job. $2400. 479-7636.

THUNDERBIRD, 1965, 2-DOOR hardtop. Fully equipped. Premium. 382-9927. 385-7001.

'72 VW WINDOW VAN, MICHElin X Tires. Big engine. New condition. $2,800. 479-7206 after 5.

'66 AUSTIN 1100, GOOD CONDItion, 39,000 miles. $650 or offers. Must sell. 385-1964.

'63 RENAULT. 34,000 MILES, runs well, good tires, asking $300. 652-3058.

1972 DATSUN 1200 COUPE radio, 4 speed, 24,000 miles. Offers to $1800. 642-5720.

1968 DODGE MONACO 2 DOOR hardtop 318 V-8 automatic, call Darryl at 388-5140.

1971 DUSTER, 340, FLOOR shift, good condition, offers. 384-5994.

'65 FORD ECONOLINE WINDOW van, runs well, good rubber. $900 or best offer. 478-2825.

1970 DART 340, REBUILT AUTOmatic transmission, $1,200 in motor, headers, 4.73—1, 598-2162.

1959 ZODIAC AUTOMATIC. 1973 tested. Excellent condition. $375. 477-6249.

1963 VOLKSWAGEN 1500 STAtion wagon, good condition. $550. 598-2320.

1964 BUICK SKYLARK, POWER steering, power brakes, automatic, air conditioning, 477-3398.

STUDENT'S SPECIAL. '63 FORD Comet, standard, $450. Can be seen at 3174 Harriet Rd.

57 CHEV. 409 6-PAK, G-60'S buckets, tape deck. Offers. 384-7066.

1958 AND 1960 LINCOLNS, 1961 Mercedes 220 SE. 592-4730, 592-4742.

'65 VW NOTCHBACK, LOW MILEage, good condition, $850. Call anytime. 598-1984.

2 OWNERS '55 FORD, REBUILT motor, mechanically A-1, $195 or ? 478-2693.

'69 PONTIAC. GOOD RUNNING condition. Radio. Tested to Dec. '73. 386-0844.

1971 TOYOTA COROLLA 1600, 4-door, good condition, low mileage. AM-FM radio. Phone 479-3915.

1967 SIMCA. GOOD CONDITION, $3[illegible]. Call after 5. 478-6482.

IMMACULATE 1970 OLDSmobile Cutlass 442. 478-4557.

1965 ENVOY EPIC, RUNNING, tested, best offer. 478-4945.

1960 VOLKSWAGEN CAMPER, $800. 592-4384.

'69 FIAT 124 SPYDER, CALL after 6, 598-2256

1955 FORD. MAY BE SEEN AT 1746 Townley. Offers.

1969 CORTINA 1600 4-DOOR sedan, $1100. 652-1917, after 6.

1965 T-BIRD. SACRIFICE. $1750 or offers. Must sell. 478-5926.

'65 ANGLIA TESTED, GOOD condition, $350 or offers. 479-3783.

1947 MERCURY BUSINESS man's coupe. 656-1501.

'69 FORD COUNTRY SQUIRE, 40,000 miles, $2650. 477-4080.

'64 CHEV IMPALA, 2-DOOR sedan, $450 or best offer. 383-5518.

1965 PONTIAC CONVERTIBLE, custom sport, $650. 383-6041.

1967 CHEV BEL AIR. IMMACUlate condition. 1829 Penshurst Rd.

BLUE '71 DATSUN 510. ASKING $1700. To view call 382-5767.

TOYOTA HILUX, 1973, 4,000 miles, $2500. 386-0056, 388-6123.

1965 VW, RADIO, GAS HEATER, excellent condition. 592-1540.

1960 ENVOY, GOOD RUNNING condition. 477-3965.

'66 COMET, 42,000 MILES, $950 or nearest offer. 388-9647.

151 FOREIGN IMPORT AND SPORTS CARS

1965 MGB—MUST BE SOLD BY September 15. Low mileage, very good condition. To view call 658-8530 (eves.) or 477-6911 (Local 303).

1970 SUNBEAM FASTBACK, 4 ON the floor, low mileage, immaculate condition, going back to UBC, must be sold, reduced to $1650. 477-8098.

ZEPHYR AUTOMATIC, VERY good mechanically. New brakes. Very good tires. Mounted almost new studded snow tires. Tested til March 74. Asking $425. 382-4179.

1968 FIAT SYPDER 850 CONVERtible—fun with economy, 40 m.p.g., radials, new top, new clutch. Tested. Good condition. $1300 or best offer. 384-9484 afternoons.

1957 JAGUAR SALOON MARK IX, excellent car for restoring, or could be used for parts (with sunroof) all offers considered. 382-1921.

1968 AMX, 390, AUTOMATIC, RAdial tires, low mileage, $2,200. 388-5848.

151 FOREIGN IMPORT AND SPORTS CARS

1962 AUSTIN MINI COOPER (built by Pacific Competition). Over $3,500 spent, will accept $1,000 or reasonable trade. 382-1921.

240Z
1971, Doctors car, immaculate. 36,000 miles. 4 speed. $3750. 598-5030.

ALFA DUETTO SPIDER, RED, radio, XAS tires, good condition, $2,450. Small car trade considered. 592-4957.

1963 MGB, JUST PAINTED, EXcellent condition, radial tires, radio. $950. 592-0628.

1965 TR4 A, SPECIAL, NEW TOP, wire wheels, radial tires, low mileage. $1300. 386-0233.

61 KARMANN GHIA, NEW RUBber, new brakes and shocks. 748-9359 anytime.

1961 CORVETTE, 2 TOPS, 350 CU. in. 4-speed. Serious enquiries only. $3,500 or closest offer. 478-5705.

1965 HONDA SPORTSCAR, TESTed, 40,000 original miles, good condition, $650. 382-1921, 592-2217.

1963 JAGUAR TYPE E, COMPletely rebuilt, in excellent condition, $2,400. 479-5517.

1968 TR 250 4 SPEED WITH overdrive, 8 track, excellent condition, tested, 384-4467.

1972 FIAT SPIDER 124 CONVERTible, Mag wheels, like new. 652-1571.

'63 MERCEDES BENZ 220 SE, $1600 firm. 598-3246.

63 TR4, FULL RACE ENGINE, new paint, many extras. 383-3416.

1970 FIAT 850 SPIDER, GOOD condition, $1500. 385-5257.

1972 BMW 2002 TII, $4800. PHONE 592-2208.

1971 MG MIDGET, GOOD CONDItion 479-4737.

1962 JAGUAR, GOOD CONDItion. 478-3222.

SELLING 1965 TR4.
Phone 479-2930.

154 TRUCKS AND BUSES

TRUCKS AND CAMPERS

73 CHEV ¾ ton, V-8, auto., p.s., p.b., radio, canopy.

73 DODGE ¾-ton club cab. V-8, A.T., P.S., P.B., radio factory air.

72 CHEV ½-ton pickup.

72 FORD ¾-Ranger XLT V-8, automatic, power steering, power brakes, radio, 10½' camper.

72 FORD 1-ton van, V-8, automatic transmission.

71 GMC Rally 6, V-8, automatic, P.S., P.B., extra seat.

71 CAVEMAN 11' camper, furnace, etc.

71 DATSUN pickup, 4-speed.

71 INTERNATIONAL ½-ton pickup V-8. Automatic transmission, radio, power steering, power brakes and canopy.

70 FORD 1-ton van, V-8, automatic transmission, power lift tailgate.

70 CHEV ½-ton pickup, 350, V-8, automatic transmission, radio.

70 SECURITY 8' camper, furnace, etc.

CORNELL
3050 Douglas
385-5777
Dealer License D3497

"DEAL NOW TRADES WELCOME"

64 OLDS 88 sedan, full power $795
65 FORD sedan, V-8, A.T. $695
68 CHEV sedan, V-8, A.T. $1095
63 VALIANT 2-dr. radio $395
67 INT. ½-ton P.U. V-8 $1395
67 INT. ¾-ton P.U. $1350
65 INT. ½-ton P.U., 6 cyl. $1050
66 CHEV ¾-ton P.U., 6 cyl. 4-sp., canopy $1150
69 CHEV ½-ton P.U. 6 cyl. $1995
66 INT. Crew Cab, V-8, 4-speed, new paint $1695
— DATSUN Pickup, canopy $1695

LEN BARKLEY INTERNATIONAL LTD.
Dealer's Licence 3992
517 Herald St. 388-5508

HOLIDAY SPECIAL!
1971 Dodge ½-ton pickup, with special heavy-duty springs and shocks. Plus 8' open road camper. Truck has V-8 engine, automatic transmission. Power steering and brakes. And has only 5,000 miles. Camper equipped with stove, oven and ice box. For information on this immaculate, top condition, one-owner unit, phone Charlie Peterson, Empress, Pontiac, Buick Ltd. 382-7121 or Residence 592-0458. DL 3482.

NOW ONLY 15
X ROYAL MAIL TRUCKS
PRICED RIGHT
Contact MARSHALL MURRAY
NATIONAL CHRYSLER DODGE
819 Yates St. 384-8174
Dealer No. D-2995

'69 FORD ½-TON, 33,000 MILES. Very clean. Second owner. 360 automatic. ($2,600) with or separately new 36" canopy and 8' custom built tent extension with windows and door. ($400.) 652-2272 or 652-3550.

CT 800 DODGE TANDEM GRAVel truck, ready to go. 1954 Ford 1-ton. 1946 Ford 3-ton dump, in good running condition. Wrecking CT 800 Dodge tandem, 700 and 750 CT 800 Ford tandems. 592-4730, 592-4742.

1974 "JEEP" PICKUP
4-wheel drive V-8, automatic Quad-Trac, P.S., new $4795. DLR Lic. No. D3550.
VICTORIA JEEP
HILLSIDE at ROCK BAY.

IMMACULATE '69 FORD ½-TON, 360 automatic, 33,000 miles, 36" canopy and new full 8' tent extension with window and door, $3,300. 652-2272 or 652-3550.

VOLKSWAGEN WINDOW VAN, superior condition, 1962 with new rebuilt engine, clutch and camping accessories. Asking $1200. Phone 383-0003. after 6 p.m.

1971 GMC RALLY WAGON WINdow van, automatic, V-8, 307 motor, low mileage, stove, furnace, sink, 3-way fridge, water tank. Sleeps 2. Asking $4,500. 478-3816.

1969 FORD ¾-TON, AUTOMATIC, less than 18,000 miles, with 1970 Security 8-ft. camper, both like new, must be seen to believe condition. 479-1357.

FOR SALE, HUNTERS SPECIAL, 1962 Volkswagen, fenders trimmed, rear wide ovals, tow bar, tested, $400. 478-5432.

1972 CHEV PICKUP, SHORT BOX, custom cab, pin stripping, mags, 350 automatic. Phone after 5. 383-8958.

1972 DATSUN PICK-UP; DELUXE canopy, extra features. Only 4800 miles. Asking $3400 or nearest offer. 384-1365 or 384-4541.

'72 GMC ¾ TON V-8 4-SPEED, like new, special $3495. Madsen Motors, 2691 Sooke Road, 478-5214. D1836.

BRAND NEW DATSUN ½-TON pickup, fully equipped.
McCALLUM MOTORS LTD.
1101 YATES 386-6168

2 MOVING VANS. BUY ONE OR both. Can be seen at Schuurman's Auto Body. Must be sold immediately. Offers. 478-7212.

VOLKSWAGEN WINDOW VAN 1962 engine and transmission, 1960 body, runs like new, $675, or best offer. 383-9483.

1964 CHEVROLET CORVAIR WINdow van, excellent running condition with many new motor parts $795. 384-8786.

'72 CHEV, ¾-TON, 350, CUSTOM Cab, split rims, 4 on the floor, p.s. and p.b. Phone 478-2482.

154 TRUCKS AND BUSES

ENSIGN
Dodge TRUCKS
AND RECREATION VEHICLE CENTRE
QUADRA at CALEDONIA

BUY OR LEASE
1974 DODGE TRUCKS
At 1973 PRICES

½ Ton Pickups from $3218
¾ Ton Pickups from $3433
Tradesman Vans from $3354

ORDER TODAY for EARLY DELIVERY

YEAR END SELL OUT of 1973 MOTOR HOMES
Our entire Inventory Must Be Sold regardless of Profit

ESCAPADE
By Skyline Corp.
2—20' Rear Dinette Models.
1—20' Rear Dinette With air conditioning
Priced As low as $9992 SALE PRICE

TRIPLE E
By Neonex
1—19 ft. Chinook
1—22 ft. Chippawa
1—24 ft. Algonquin

THE ULTIMATE in Luxury
1—24 ft.
Routemaster
BY REKVEE

USED TRUCKS
73 Dodge 1-Ton With Flatdeck.
72 Courier and O.K. camper
71 Dodge ½-Ton
69 Ford Van
67 Ford with Camper
66 V.W. Bus

ENSIGN
Chrysler Plymouth Ltd.
Dealer Lic. D3013
TRUCK DIVISION
QUADRA at CALEDONIA
386-2411
ASK FOR
AL HINDSON
JOHN SCULLION
FRANK MARCHANT
STAN KONOPSKI
ALEX BUCHANAN
FRANK TAYLOR
ED JOHNSON
Sales Mgr.

YOUR TRUCK SPECIALISTS!

TRUCKTOWN 386-1711
Everything in Trucks
On Bay St. below Government St.
2525 Bridge St.

1972 INTERNATIONAL SINGLE axle dump 5 and 2, 8-10 yard box, 5,000 miles. 652-2973.

1972 FORD XLT 250, TOP LINE, excellent condition, full power, $4500. 477-1454.

1972 DODGE FLATDECK, ONE ton. Dual wheels. Like new. 479-1710 after 6 p.m.

'67 CHEV ¾ PANEL, 4-SPEED V8, posi-traction, split rims. Low mileage. 479-7494.

1967 FORD HEAVY DUTY ½ TON with camperette. Excellent condition. 656-5395.

'72 DATSUN PICKUP. GOOD condition. $1795 or nearest offer. 477-3747, 384-0405.

'66 FARGO ½-TON, V-8, 318, 4-speed, $800. 1631 Mortimer St. after 5 p.m.

1959 MERC 6 PICK-UP, LONG box, excellent condition, $350. 478-3545.

59 INTERNATIONAL ½-TON, new rubber, runs well, $250. 386-2365.

154 TRUCKS AND BUSES

1966 DODGE POWER WAGON, 4x4. 478-2746.

'65 MERCURY HEAVY DUTY ½-ton, 352. 642-3191 weekends or after 6.

'69 1-TON FLAT DECK, V-8, 4-speed, baby duals. Trade accepted. 748-8760. D-2089.

1968 VW WINDOW VAN. 383-3412, or 478-7894.

1966. CHEV. ½-TON PICKUP, V-8. $1,000. 478-4200.

1970 Toyota half-ton pick-up with canopy. Phone 478-5541 9 to 5:30.

1968 VOLKSWAGEN VAN, GOOD condition, $650. 382-6479.

1966 INTERNATIONAL ¾-TON crew cab. 385-1082.

'71 TOYOTA LAND CRUISER, 4 wheel drive, winch hubs, 478-4562.

'69 INTERNATIONAL, 4X4 PICK-up. $2600. 642-2470.

'59 GMC FLEETSIDE SHORT BOX with canopy. 383-8740.

1968 FORD HEAVY DUTY ¾-ton, top shape, $2,100. 479-1750.

72 FORD 4X4 CUSTOM ¾-TON, 22,000 miles, $4,900. 478-6478.

158 TIRES

RADIAL TIRES

MICHELIN
DAYTON
REMINGTON
PIRELLI
FIRESTONE
SEMPERIT

The Widest Range OF RADIAL TIRES is at

D. & D. TIRE TOWN

1620 BLANSHARD
Victoria 382-7283
Duncan 746-7191

HAVE TWO ALL WEATHER AND four regular good 6.00x12 tires. Call anytime, 385-3580.

2 9.00X15 WW TIRES. 2 1953 Ford 5-hole 15-inch truck rims. All $5 each. 383-6151.

2 F78-14 SNOW TIRES. FIT Volkswagen van $20, 478-8480.

160 PARTS, ACCESSORIES

OUR NEW LOCATION 2150 Blanshard Street
Your Car's "Heart" is the BATTERY
For a Strong, Sure Start Every Time GET an "ACME"
LOWEST PRICES IN TOWN
Delivered and Installed
FRANCIS BATTERY and TIRES LTD.

CAR RADIO
Custom installed—most cars
B.C. SOUND and RADIO SERVICE
931 Fort 383-4731

1959 VOLKSWAGEN, SHORTENED chassis, also complete glass body, windshield, roof, motor and trans axle, etc. Must sell. Offers. 383-4005 or 2317 Shakespeare Street.

WRECKING FIAT 69, 124 Spider
Good motor and trans. Miscellaneous parts. Offers. 592-9051, 656-4285.

MARK TEN CDI SYSTEM REALLY saves gas, easier on plugs and points, better performance. Kits or assembled. Trans-World Enterprises. 1817 Douglas. 385-1941.

RADIATOR REPAIRS, FAST TOP quality repairs at Maurice's Auto Body, 427 Beta St., phone 384-3121. Located behind the Burnside Pay and Save Gas Station.

CAR RADIO SALES, ALL MAKES and models. Clearance prices. Burnside Car Radio, 350 Burnside Road East, 385-7379.

WRECKING 1960 MERCEDES 190. Tandem gravel trucks — CT 800 Dodge, 700 and 750 Fords. 592-4730, 592-4742.

FOUR 8X14 CHEVY, DEEP DISH rims, two G60x14, Shelby tires, 1,000 miles, $135, or offers. 592-2781.

MUST SELL THIS WEEK. 6 Ford mag wheels, 2 Keystone, one set rocket, look like cragars. Best offer. 598-1892.

1962 CHRYSLER, BLOWN motor, tested 'til '74. Licensed $50. 382-8428.

68 CHEV. 327 WITH 4-BARREL and F.I. heads. Recently rebuilt, needs rings, $200. 384-2339.

CHEV 350 ENGINE, BALANCED, blue printed, pistons, cam, etc. Phone 7-9, 656-2972.

VOLKSWAGEN 36 H.P. ENGINE, transmission, front end, etc. 592-9662 after 3:30.

4-BBL MANIFOLD AND CARB 340, 818, 273, $65; Cryco rear end, good condition $55; 384-3484.

194 CU. IN. 1963 CHEV 6 STANdard trans, 30,000 miles on factory rebuild long block. 656-3375.

1964 COMET CALIENTE PARTS, door, bumper, rear end transmission, etc. Make offers 382-8460.

TWO TUBELESS TIRES, ONE mounted on 15" rims, $18 the lot. 385-6369.

WANTED: '54 FORD RADIATOR and parts. 383-8705.

WANTED — 351 FORD V-8. 20,000 miles or less. 592-7192.

1954 METEOR 4 DOOR FOR parts. Ask for Doug, 385-6158.

WANTED — FOUR 5-STUD RIMS for Ford pickup. 479-6626.

WANTED: '65 SUNBEAM IMP motor. 479-4574.

VEGA TRAILER HITCH 388-9295

WANTED: '64 MGB TRANSMISSion. 479-2227.

PARTS FOR 327 ENGINE, 479-5417, 479-2703.

1961 AUSTIN CAMBRIDGE GOOD for parts, $25. 656-1983.

FREE, 1953 PONTIAC FOR parts. 478-8109.

WANTED: XK120 JAGUAR PARTS. 477-3962.

162 AUTO REPAIRS, SERVICE AND TOWING

TRANSWILL AUTOMATIC TRANSmission specialists. 384-2851. Rebuilt auto transmission from $69.95. Tune-up from $11.95.

SCRAP CARS HAULED, $15 PER car maximum charge, 478-6212.

166 CARS AND TRUCKS WANTED

WE NEED CARS —DESPARATELY— WILL PAY CASH OR WILL CONSIGN HIGHEST PRICES PAID
NATIONAL MOTORS 819 Yates
Victoria's most trusted name for 69 years!

WANTED: 6-8-YEAR-OLD STANdard American car, small V8 or 6 cylinder motor, low mileage. Immaculate condition. Cash. 382-6985.

CARS AND TRUCKS NEEDED Top dollar paid, cash or consign. Capri Motors, 2644 Quadra St., 385-3512.

WANTED: VALIANT 6, AUTOmatic, 1964-65-66. Good shape, reasonable mileage. 385-1969.

CARS AND TRUCKS
Top dollar at Gem Motor Sales
480 Esquimalt 385-4311

CASH OR CONSIGN
ART'S CAR SALES

166 CARS AND TRUCKS WANTED

WANTED FOR CASH
$ $ $ $
Sport Cars
Luxury Cars
Muscle Cars
Import Cars
Compact Cars
Motorhomes
Trucks
Motorcycles
ABSOLUTE
HIGHEST CASH PRICES PAID FOR LOCAL PREMIUM AUTOMOBILES PAID FOR OR NOT!
Payments too High?
WE WILL REFINANCE YOUR PRESENT CAR TO LOWER PAYMENTS
WE TRADE UP OR DOWN
FREE APPRAISALS
DePAPE
847 YATES
384-8035
DEPAPE MOTORS LTD.

NEED CASH?
Highest Prices Paid FOR YOUR CAR OR TRUCK
Paid for or Not
DRIVE IN TODAY
2978 Douglas St.
OR CALL
382-9111
GARDEN CITY AUTO
OPEN 9-10

WANTED
LATE MODEL IMPORT AND DOMESTIC CARS. TOP PRICES FOR YOUR CLEAN USED UNITS. TRADE UP OR DOWN.
DOUGLAS VOLKSWAGEN PORSCHE-AUDI
388-5466

Top prices paid for your car or truck, paid for or not.
SPEEDWAY VOLKSWAGEN PORSCHE — AUDI.
Both sides of Yates
385-2415

McCALLUM MOTORS WILL PAY top dollar for any make or model car or light duty truck — call today. It pays to look at Yates and Cook.
McCALLUM MOTORS LTD. 386-6168
ALSO
McCALLUM MOTORS COLWOOD CAR LOT 478-5622

Good, Clean
CARS AND TRUCKS WANTED
Cash in 5 Minutes
— PLIMLEY —
1010 Yates St.

C-A-S-H
FOR YOUR CAR AT SUBURBAN
PHONE GERRY
386-6131

NEED SERVICEABLE CAR PREferably Volkswagen, $200. 383-6172.

WANTED: VOLVO 445. PHONE Ken 386-7930.

168 CAMPERS, TRAILERS AND MOTOR HOMES

1969 FORD ¾-TON, 360 V-8 — Custom camper special. Automatic, power steering — brakes. Low mileage. Absolute top condition, with extras. Specially designed for the outdoors man. Plus a Lowboy camper that is complete in every detail. Sleeps 2. Seeing it at 2985 Oakdowne Rd. is the only way. Priced right.

11' VANGUARD CAMPER 1973 model, sleeps 6, 3-way fridge, gas range, bathroom, with all extras and more, wired for TV, radio, tape, 14 days used or 800 miles, take over payments $132monthly. 746-4801, 7762 Somenos Rd., Duncan.

WANTED TO RENT, PICKUP and camper unit, by responsible professional couple for 1 week or more, commencing approximately Sept. 10, 658-8967.

CORDALANE CAMPERS
Profiled Aluminum
PARTS AND ACCESSORIES
493-A Burnside, 384-6333

28' AIRSTREAM INTERNAtional Ambassador. Well equipped, excellent condition. Must be seen. Asking $7500 and offers. Phone 384-0019, after 6.

TENT TRAILER, HARDTOP, EXcellent condition, new tires, built-in propane stove, sink and ice box. Phone 479-3915.

USED AND NEW MOTOR homes. 21' Airstream, 27' Kustom Koach, like new. Jackson's, 974 Goldstream, D-1389.

8'7'' DELUXE TELESCOPIC camper. $1,400 or offers. 4070 Granville Street, off West Burnside.

HUNTER'S DELIGHT, WOODEN camper of solid construction, fits 4x6 box, $100 or reasonable offer. 592-0221.

FULLY EQUIPPED VANGUARD camper, hardly used, cost $4,000, sell for $3,000. 656-3839.

1958 VOLKSWAGEN VAN, CONverted to camper. $600 or best offer. 383-0585.

TENT TRAILER OPEN 3 WAYS, sleeps 6, $400, 385-0660.

6 FT. DINGHY BOAT, $75. HOMEmade camper, $250. 478-8164.

FOR RENT: HARDTOP TENT trailer, sleeps 4-5. 385-3639.

168 CAMPERS, TRAILERS AND MOTOR HOMES

S. J. Peden Ltd.
VANGUARD TRAILER CLEARANCE

23' VANGUARD TANDEM, tub, shower, 4 Cu. Ft. fridge, oven, furnace. SAVE $619 NOW ONLY $4941

16' VANGUARD, toilet, pressure water, SAVE $416 NOW ONLY $2669

TRADE CLEARANCE

8'6" RAN DELL with furnace	$995
8'6" Husky with oven	$1095
8' Canopy with floor	$325

CAMPER RENTALS

PARTS CLEARANCE

Camper jacks (set)	$112.95
10,000 BTU furnaces	$95.00
Roof Vents	$14.95
Roof Rack for Boats	$39.95
3 cu. ft. 3-way astral fridge	$223.50
Camper Tie Downs (set 4)	$28.95
Non-toxic anti-freeze	$6.95
3-burner oven ranges	$119.95
Transmission cooler	$29.95
Brophy style jacks (Pr.)	$79.95
Sani-Potti	$109.95

PARTS — ACCESSORIES
BUILDING?
A camper or trailer—Plans, parts, appliances, accessories and all materials in stock at reasonable prices.
S. J. PEDEN LTD.
D.L. 1054
2855 Quesnel St.
386-3464

impala CAMPING WORLD SIDNEY
Presents
'Tent Trailers'
Apache, Lionel, Otto, Steury, Venture, Leisurecraft
Fall Discounts Now!!
EXAMPLE:
OTTO—HARDTOPS
Any car can tow these
Were $895. Now only $695
'Fifth Wheels'
Olympus, Splitliner, Skippy
'Motorhomes'
Champion, Cabana, Olympus
(Test drive? Yes.)
EXCELLENT TRADE VALUE:
1 Only — 1970 Triple 'EEE' 20 ft. Mini Motorhome 3-speed automatic Ford Econoline cab, stove and oven, fridge, furnace. Self-contained bathroom, sleeps four, only 21,500 miles.
Full Price $6995
OUTDOORSMAN'S
1 Only, 1973 Chev. ¾-ton truck P.S., P.B., radio, auto., with spare complete with 8' ALASKAN telescopic camper with boat racks, 3-burner stove, ice box and furnace. COMPLETE $5495.
(May be purchased separately)
OPEN IN SIDNEY
Good Selection
Low Prices
Tent Trailer Rentals
10077 GALARAN RD., SIDNEY
on Pat Bay Hwy. 656-5504
Dealer No. 2456
Open every day except Monday

CHINOOK
MOTORHOMES!
Get away from THE BOX!!
Featuring:
—The air foil principle used in race cars has been adapted to a streamlined styling that puts the windshield out ahead of the cab-over, this provides superior handling under all driving conditions.
—Enjoy the thermostatically controlled heat, front and rear entrances and optional air conditioning.
—The foam insulated body and the foam backed carpeting of the 18 plus engineered to shut out exterior noise, allowing you restful enjoyment of the outdoor view.
—Giant tinted safety glass picture windows.
10-YEAR BANK FINANCING ON APPROVED CREDIT.
National Motors (VICTORIA LTD.)
VICTORIA'S MOST TRUSTED NAME FOR 69 YEARS
819 YATES 384-8174
Dealer License No. D-2995

Week'nder Campers
Caveman Campers
Layton Trailers
Country Squire Trailers
TRADE-INS

1968 8½' SEAGULL Camper. Furnace, 3-burner stove and oven, blower fan, chemical toilet, ice box and hijacker jacks	$1595
8' ALASKAN Camper	$1195

PARTS—SERVICE—REPAIRS —RENTALS—
Dominion Motors
Motor Dealers Licence No. D-2946
Victoria, B.C. 1703 Blanshard
Across from the Hudson's Bay Parking Lot 385-5012

DOGWOOD TRAILER SALES
PARTS — PROPANE RENTALS
RANDELL TRAILERS AND CAMPERS, 478-6841
2630 Deville Road
Dealer Licence D-2257
Highway 1 and Millstream Rd.

McCALLUM MOTORS LTD. Buccaneer campers for Datsun, Toyota, and Mazda Trucks. Priced from only $1,195. It pays to look at Yates and Cook. McCALLUM MOTORS LTD., 386-6168.

TRAILER AWNINGS
Sizes to fit all trailers
$29.95 to $199.00
JEUNE BROS. OF VICTORIA
570 JOHNSON ST. 385-7751

COMPLETE TRAWL OUTFIT. 14' trawl trailer equipped with propane fridge, and stove. 1965 Chevrolet heavy duty trailer hitch and electric trailer brakes. Both in excellent condition. $1565. 479-3701.

'72 SECURITY VANGUARD, 9½' camper with stove, oven, fridge, toilet, sink. Absolutely as new. Price new $3400, now $2495. With jacks, tiedown and bumper extension. 652-3344.

NIMROD HARDTOP TENT trailer, 4" mattresses, $575. 388-9647.

168 CAMPERS, TRAILERS AND MOTOR HOMES

JUST A LITTLE BUYS A LOT AT COASTLINE
Here's what you get for JUST ONE LOW PRICE
Hitch, mirrors, hitch installed. Brake control, installed, car wired leveling jacks, water hose, sewer hose hitch ball, car connector, 12 volt battery, and the trailer of your choice.
NO TRADE SPECIALS
EXAMPLE:
1973 23½' SKYLARK — w-twin 33 lb. tanks, 2-way fridge, 20,000 BTU floor ducted heat, 4-burner stove and oven, power stove hood, 8-ply tires, marine toilet, w-tub and shower. One piece roof, 5" frame, sleeps 5.
$4748.63 (Plus Tax)
Offer limited to present '73 trailer inventory only.
COASTLINE
Trailer Centre
1915 Quadra
388-6021
NOW OPEN
10 A.M. TILL 9 P.M. WEEKDAYS
SUNDAYS 1 P.M. - 5 P.M.
"TRY US YOU'LL LIKE US"
Motor Dealer Licence No. D-3579

HORWOOD MAZDA
TRAV-L-MATE Campers for all import trucks
AIR CONDITIONED
CENTURION 19' MINI LINER
On both DODGE and CHEVROLET chassis with duals, V-8, AT., P.S., P.B., Radio, luggage rack and ladder, deluxe bucket seats, 4½ cu. ft. fridge, 4 burner stove with oven and power range hood. Forced air furnace, toilet, shower and demand water system. Completely self-contained. Accommodates 6.
YEAR-END CLEARANCE
$10,495
Exclusive Dealers
JOHNSON AT BLANSHARD
385-1451
DEALER LICENCE D 1207

WINNEBAGO
FOR IMMEDIATE DELIVERY
—18' BRAVES
—20' BRAVES
—22' INDIANS
—24' INDIANS
—24' CHIEFTAIN
—19' MINI-WINNIES
—5th WHEELERS
CORNELL
3050 DOUGLAS
385-5777
DEALER LICENCE D 3497

WINNEBAGO CANOPIES
— FOR —
—CHEV
—G.M.C.
—FORD
—DODGE
—INTERNATIONAL
—IMPORTS
ALL SIZES AND MODELS
CORNELL
3050 DOUGLAS
385-5777
DEALER LICENCE D3497

FENNELL'S TRAILER SUPPLIES
Parts — Propane — Repairs
Profiled Aluminum
FLEETCRAFT TRAILERS
GALAXIE CAMPERS
SPORTSMAN CANOPIES
Winter Hours
Open 7 days a week
6459 Pat Bay Hwy. 652-2511

1967 VW CAMPER
Factory equipped with sink, ice box and raising canopy roof. Sleeps 4. Radial tires, radio, roof rack etc. Very clean unit, 59,000 miles. For a demonstration without obligation contact Carl Spicer at Empress Pontiac Buick Ltd., 382-7121 or res. 598-4053. Dealer license D3482.

8' CAMPER, FITS ½ OR ¾ TON truck, complete with propane stove, tanks, and light. Water tank, sink, icebox. Part over cab. Sleeps 2. Well built. All 5-16th plywood under metal on sides and roof. Lots of cupboard space. Call at 2496 Millstream, 478-6701.

25 FT. '73 ESCAPADE, 9,000 miles, 440 engine, 23,000 BTU, 4 piece bathroom, air conditioning, 7 cu. ft. fridge and freezer. Illness forces sale. Warranty to June 25, 1974. New $16,000 asking $13,500 or will take property of same value. 246-9201.

AL'S BOX TRAILERS
214 Dundas D3809 383-8233

NEARLY NEW CANOPY FOR Toyota truck, screen windows, lights. 479-4061.

1969 17' SOUTH PARK SELF-CONtained trailer, asking $2500. 479-7543.

1972 CHEV. VAN CAMPER, LOW mileage, 15,600. $4650 firm. 592-0621, between 4-8 p.m.

MUST SELL CAB OVER camper, excellent condition. 479-7771.

DELUXE ALUMINUM CANOPY, insulated windows and lights, 4001 Carey Road.

69 VOLKSWAGEN CAMPER, good engine, tires and body. $2750 or offer. 384-8895.

24' SELF-CONTAINED TRAILER, tandem wheels. 477-2432.

10 FT. CAMPER FOR SALE, $1000 or nearest offer. 479-6781.

1967 15-FT. CORSAIR, SLEEPS 6, fridge, etc. 479-4557.

8' CAB OVER CAMPER, $1600. 652-3511.

168 CAMPERS, TRAILERS AND MOTOR HOMES

EMPRESS Leisureland
2524 Douglas St.
382-7121
After 6
382-5331

BARTH 23'
Motor Coach
The ultimate luxury motorhome, features automotive air, 454 V-8 engine. Eye-level oven, 4-element range, 25,000 BTU furnace, hot water heater, marine type toilet with holding tank, de luxe carpet and lined drapes, tinted heat-absorbing safety glass.
Quality construction features Barth's patented interlocking aircraft riveted aluminum construction. One-piece aluminum roof and .040 Alcoa tonecoat sidewall metal.
In stock and ready to go!
WE RUN A VERY SIMPLE BUSINESS
(A Division of Empress Pontiac Buick Ltd.)
D.L. 3482

Now is the time to book off-season storage space for your Recreational Vehicle.
PURVIS FLACK
On Goldstream Ave. is the place
IT'S A FACT
Prices on 1974 RV's will be higher. We still have 2 TERRYS and 4 SCAMPERS as well as the magnificent SCAMPER 28' Fifth Wheeler and a good selection of top quality used trailers, campers, and a few hardtops at substantial savings.
74 TERRYS and the SCAMPER 1900 MINI MOTOR HOME arriving this week.
THIS WEEK'S SPECIAL
73 STARCRAFT Galaxie 6 with gas electric fridge, 3-burner stove, furnace, spare wheel and tire, propane bottle, surge brakes — $2750. Was $2995
You're ahead of the pack with
PURVIS FLACK
Trailer Sales Ltd.
Dealer Lic. D 3587
SALES and SERVICE
1080 Goldstream
478-8377
Easy Terms Trades Welcome
A SATISFIED CUSTOMER IS OUR MOST IMPORTANT ASSET

169 MOBILE HOMES AND PARKS

OPEN HOUSE
6647 SOOKE RD.
Fri. - Sat. - Sun.
WAGON TRAIN HOMES LTD.
642-5533

DELUXE UNFURNISHED 12X60 Marlette, stove, fridge, 2 bedroom, dining room, carport, workshed, dog pen, porch, TV antenna, barbecue pit, shade trees, garden area. Metchosin acre at $50 monthly, lease available, ideal starter or retirement, no children please. $11,500. 478-7466.

SAVE SAVE
New 12 wide, 2 large bedrooms, furnished, only $8950
SHILLINGTON'S MOBILE HOME SALES
1261 Goldsteam 478-1509
D3577

12X60 FOUR SEASONS 2 BEDroom, Colonial decor. Shag carpet, skirted, carport, lawn building. Furnished or unfurnished. 478-1441.

2 BEDROOM, 12X55'. UNFURnished. Parked near Cowichan Bay. Glassed-in Patio. $6950. 384-4377.

WANTED 2 OR 3 BEDROOM MObile home, furnished or unfurnished, low down or rental purchase, 478-1931.

MOBILE HOME, GOOD CONDItion, includes range, washer, dryer, double size 20x44. Set up in the Villa, 385-5911 or 384-4480.

8X30 MOBILE HOME, SET UP IN adult park, near bus, $2,000 or best offer. 479-7292.

LARGE TRAILER SPACE, 7021 Grant Rd. Sooke, $50 monthly. 478-6301.

Tote-em Trailer Sales
478-1041 Days 384-8791 nights

12X68 TRAILER, 3 BEDROOM, fully furnished. Asking $10,000 cash. Duncan 748-9330.

10X42 MOBILE HOME, 2-BEDroom, for sale. 479-3938 or 642-3840.

169 MOBILE HOMES AND PARKS

BOB'S MOBILE HOMES LTD.
D 1478 3657 Harriet
GO TOP OF THE LINE with TIMBERLINE
For STYLE and QUALITY
FOUR MODELS HERE NOW!!!
HOLIDAIRE
Travel trailers, campers and motorhomes
MARLETTE and GLENDALE mobile homes
SET UP IN OUR PARK
12-54 PARAMOUNT
$8995
386-3623 478-4979
MOVING TO 25 CREASE AVE. REAL SOON!!!

WAGON TRAIN
3 MODULAR HOMES
On DISPLAY at
974 GOLDSTREAM
DON'T MISS the chance to view these MODERN HOMES for modern people.
Wagon Train Homes Ltd.
(5 locations to serve you)
478-5812

2-BR. HOME FURNISHED $9450?
3-BR. HOME FURNISHED $13,500?
IT'S A FACT
See the Display at Cedar Creek
Mobile Home Park
Shawnigan Lake-Mill Bay Road. A beautiful setting of trees, creeks, golf course, recreation buildings — large "pads", brand new — We accept children over 15 and pets. All underground services, TV cable — Open for your inspection now. Call 743-9711 for information.

GOLDSTREAM MOBILE HOMES LTD.
FINAL CLEARANCE OF CAMPERS

1973—8½' Cordalane, stove, oven, furnace and 3-way fridge. Save $245 at only	$2350
1973—8½' Cordalane, stove, 3-way fridge. Save $225 at only	$2070

MOBILE HOME SPECIALS

12x68 Fleetwood 3-bedroom, with fridge, range and furniture — no trade price	$12,500
12x64 Fleetwood 2-bedroom, with fridge, range and furniture, no trade price	$17,995

2885 Trans-Canada 478-1751
2994 Jacklin 478-8391
Dealer Licence No. D-2328
OPEN 9-9

4 SEASONS MOBILE
12x64 2 YEARS OLD
Colonial decor, tilt out living room giving additional 4 ft. width air conditioned shag carpet, Sundeck separate tool shed on Langford lot. Quiet Street, Permanent site if desired at $55 Per Mo. In new condition, good terms available. Owner will consider offers on $12,900. For full details call Roy Hinchcliffe, City Trust, 477-9551 or Res: 592-9627.

Happy Valley HOMES LIMITED
Dealers Licence No. D-1837
—CUSTOM ORDER A HOME EXACTLY THE WAY YOU WANT IT.
—RETIREMENT PARK SPECIALISTS.
YES—WE HAVE LOCAL PARK SPACES
2681 Sooke Road
478-8303

WAGON TRAIN
VICTORIA'S LARGEST DEALER
2515 Government St. 386-3291
731 Goldstream Ave. 478-7[illegible]
974 Goldstream Ave. 478-5812
6647 Sooke Rd. 642-5533
Mill Bay 743-5571
OPEN 9 A.M. TO 9 P.M.
More than 30 homes to choose from. Spaces available at Florence Lake, Spectacle Lake and Mill Bay.
Dealers Licence No. D4-148
WAGON TRAIN HOMES LTD.

Waterfront Spaces
— WITH ALL PURCHASES
—EXCLUSIVE RETIREMENT PARK
—ALL UNDERGROUND SERVICES
—SALMON FISHING AND GOLFING NEARBY
—SPACE RESERVATIONS ALLOWER
Call 478-8303
HAPPY VALLEY HOMES LTD.
2681 Sooke Rd.
Dealer Lic. No. D1837

TRIANGLE HOMES LTD.
10% DOWN
12-YEAR FINANCING
2435 Trans-Canada Hwy.
Victoria, B.C. 478-1774
D-2360
Closed Sundays

22X40, 3-BEDROOM, SKIRTED, sundeck, on bus line, 382-1746.

185 CONVALESCENT AND REST HOMES

BEAUTIFUL MANSION IN ROCKland. Licenced as personal care home. Registered nurse in charge. 24-hour nursing service. All rooms with private bath. Tray or dining room service. Vacancy for ladies and gentlemen. 385-4922.

NICE, CLEAN REST HOME IN Fairfield district, 2 semi-private rooms for lady. Tray service. Laundry. Hairset. Reasonable rates. 384-1750.

FOR LADIES OR GENTLEMEN. Nutritious meals, all conveniences. Reasonable rates. 478-8258.

CHARMING ACCOMMODATION Ladies. No stairs. Nutritious meals. Kindly attention. 384-0693.

LOVING CARE FOR MOTHER or father. Call Mrs. Mack, 383-9315. Fairfield Rest Home.

190 ROOM AND BOARD

ROOOM AND BOARD FOR MAture person. Good food 382-9678.

190 ROOM AND BOARD

PRIVATE ROOM AVAILABLE for elderly person, in small guest home, close in. Excellent meals, laundry, 24-hour supervision. Ask for manager at 384-3742 or 382-7385.

FREE ROOM AND BOARD TO lady over 50 for companionship to older active lady with house in Colwood area. Some remuneration to assist with light duties, Victoria Press Box 625.

GRANT PLACE — RETIREMENT LODGE
998 Humboldt 384-8631
Where good food and care is of the utmost importance. 24 hr. staff.

BRIGHT, SUNNY ROOM AVAILable for senior citizen. Excellent meals, reasonable rates, home care. Phone 383-1352. Sheffield Manor.

SLEEPING ROOOM WITH KITCHen facilities, Mt. Steven-Hillside area. 5 blocks from Camosun College. 382-1104 or 384-2457.

ONE SLEEPING ROOM SHARing. Mt. Steven-Hillside area. 5 blocks from Camosun College. 382-1104.

GOOD BOARD AND ROOM. Sharing, $115. Single, $125. 592-4150.

COMFORTABLE ROOM, CLOSE to town and park. 315 Vancouver St.

GOOD ROOM AND BOARD FOR young working gentleman. 383-2335

191 ROOM AND BOARD WANTED

MALE UNIVERSITY STUDENT needs room and board in quiet home. 385-3068.

193 ROOMS TO RENT

TOURIST ROOMS
Single $4 and up daily
Also weekly prices
In Beautiful historic Rocabella
777 Blanshard 385-9030
Sorry, no reservations

ROOM FOR WORKING LADY, kitchen and bathroom available, furnished. $60. Available immediately. Near Town and Country 386-6591.

CLEAN, COSY ROOMS. RENOvated. Single $4.50-$6.50. Double $6-$9. Weekly rates available. King's Hotel, 570 Yates, 385-9212.

QUIET HOME NEAR THE GENeral Hospital, with kitchen privileges, no drinking, men only. 383-6506 after 5 weekdays.

EXCEPTIONAL HOME, ESQUImalt, private entrance, young employed only, 386-1730 evenings.

197 HOUSEKEEPING ROOMS TO RENT

OXFORD HOTEL, 777 FORT Street. Downtown housekeeping rooms, $16.50 week. 384-5751.

FAIRFIELD. BASEMENT BEDsitting room and kitchenette. Student or business girl. 384-6905.

MATURE LADY ONLY, DOWNtown, clean, quiet, fridge, sink. 383-1277.

LARGE CLEAN, FULLY FURnished room for quiet University girl. 382-3590.

CLEAN, OWN KITCHEN AND sink, 1007 Johnson.

RITZ HOTEL
710 Fort St. 383-1021

199 HOUSEKEEPING ROOMS WANTED

HOUSEKEEPING ROOM WITH bathroom. Blind gentleman. Close in. 382-2030.

200 APARTMENTS TO RENT UNFURNISHED

Park Pacific
WATERFRONT
NOW RENTING
BRAND NEW
THE SEAPORT APARTMENTS
200 DALLAS RD.
156 Large, finely appointed suites located on the Waterfront at Victoria's gateway to the Pacific across from the breakwater.
—Wall to wall shag
—China shelves
—Luxury appointments
—Enclosed pool
—2 billiard tables, workshop
—Therapy pool-sauna
—Best soundproofing
—30" fridges in all suites
—Frost-free fridges

Bachelor	$132
1 Bedroom	$172
2 Bedroom	$185

Two courteous resident managers and wives to assist with your move in and care for your every need. No children or pets please. For further information call: Mr. R. Bowlby, 383-2225.

BROOKSIDE MANOR
Park outlook, quiet location close to Jubilee area. Large de luxe suites.
—Hydrotherapy pool and sauna.
—Exercise room.
—Billiard room, games room.
—Hobby room, workshop.
—Covered parking; 2 elevators.
—Excellent soundproofing.
All suites contain shag carpeting and luxury appointments.

1 Bachelor, Oct. 1st	$130
2 Bedroom, Oct. 1st	$200
2 Bedroom, 1½ Bath, Oct. 1st	$205

Mr. and Mrs. J. T. Harper 592-1112. 2623 Richmond.

MT. TOLMIE RIDGE APTS.
Panoramic views, outstanding large suites on a six-acre private park.
—Heated indoor swimming pool.
—Hydrotherapy pool and sauna.
—Billiard room — View lounge.
—Hobby room — Workshop.
—3 elevators — Concrete floors.
—Excellent soundproofing.
—Enclosed parking included.
—Many suites contain two bathrooms and shag carpets.

1 Bedroom and Den, Oct. 1st	$200
1 Bedroom, Oct. 1st	$150

MR. and MRS. McINDOE
No. 221—1900 Mayfair Dr.
598-3821

For details and transportation to view all above suites, call Mr. R. Bowlby, Prop. Mgr. 383-2225

DANE DEVELOPMENTS 383-6222
1215 JOHNSON
ONLY ONE LEFT
AVAILABLE OCT. 1ST
DELUXE BACHELOR SUITE
Separate kitchens, plus eating area, walk-in closets, w-w carpet, 10-min. walk from centre of town.
RENT $139
CALL 383-6222

NOW RENTING
ATTRACTIVE NEW 29-SUITE APARTMENT
268 SUPERIOR ST.
OCCUPANCY OCT. 1ST
LARGE SUITES—W-W CARPETING
LATEST IN SOUND-PROOFING
ELEVATOR (FOR OCCUPANCY)
MOFFAT APPLIANCES
CONTROLLED ENTRANCE
CABLEVISION
HOT WATER HEAT
1 BDRM. FROM $165
2 BDRM. FROM $213
TO VIEW PLEASE CALL 383-6222

North West Trust COMPANY
CHARTER HOUSE
435 Michigan
384-8923

REGENT TOWERS
415 Michigan
383-6216

All rental Enquiries WELCOME
385-3534

1-BEDROOM SUITABLE FOR married couple, $125 including garage. Pandora and Fernwood area. 382-3011.

SMALL 1-BEDROOM SUITE, SECond floor, $102; available soon, "Dryfhurst Apts" Esquimalt, 384-2512

MODERN 1-BEDROOM BASEment suite, fridge, stove, fireplace $95. 477-8303

200 APARTMENTS TO RENT UNFURNISHED

Montreal Trust
1065 FORT 386-2111

THE WESTBAY
531 Westbay
NEW WATERFRONT CENTRE APARTMENTS
NOW RENTING FOR SEPTEMBER OCCUPANCY
Quiet waterfront location. Large spacious apartments with sweeping views of the harbour area, swimming pool, sauna, ample parking, sorry no children or pets.

1 BR. from	$160
2 BR. from	$190
3 BR. from	$315

Resident Manager 385-5229

ROYAL ARCADIA
866 Craigflower
Now Renting for September and October Occupancy
An Indoor Swimming pool is the feature of this new building conveniently situated for transportation and shopping. Large, well appointed suites. Sorry, no children or pets.

1 BR from	$145
2 BR from	$185

Resident Manager 386-0124

CRAIG HOUSE
885 Craigflower Road
Quiet location on bus route with handy shopping, good parking, swimming pool and sauna privileges. Well appointed suites with W-W carpeting. Sorry no children or pets.

1 BR	FROM $145
2 BR	FROM $170

Resident Manager 382-7493

LEELA HEIGHTS
1527 FORT STREET
Located at a popular Oak Bay Junction for good transportation and shopping. Excellent rental value—a child under 2 welcome.

1 BR	$140

Resident Manager 384-7981

1—OAK BAY WATERFRONT
2 Br. 2 bath, 1400 sq. ft. on this prime waterfront location with a beautiful view of the sea and Mount Baker.
Immediate occupancy $400

SEAGATE
707 ESQUIMALT ROAD
ON VICTORIA'S HARBOR WATERFRONT WITH VIEWS OF HARBOR, OCEAN AND OLYMPIC MOUNTAINS
WITH VERY LARGE INDOOR HEATED SWIMMING POOL AND HYDROTHERAPY POOL
ALL PARKING IS INDOORS AND OUT OF SIGHT
ALL SUITES HAVE LUXURIOUS LONG SHAG CARPETING THROUGHOUT
MATURE ADULTS ONLY NO PETS
ONE-BEDROOM SUITES $149 - $158
CHOICE 2-BEDROOM SUITES FROM $185
RESIDENT MANAGER 383-1731
DIAMOND DEVELOPMENTS

RESERVE NOW
for October 1, 1973
HYBURY HOUSE
3868 Shelbourne Street
1 BEDROOM, $143
1-BEDROOM AND DEN, $163
2-BEDROOM, $185
includes
indoor swimming pool, hydrotherapy pool, sauna, billiard room, wall-to-wall shag carpet.
Caretaker in attendance
11 a.m.-7 p.m.

Now Renting
NIAGARA GARDEN APTS.
JAMES BAY
—2 BR 2 storey townhouses
—WW carpets
—Coloured appliances
—Drapes
—Cablevision
—Patio gardens
—Underground parking
—Swimming pool
—Heat, water included
—Ph. 383-5614

GORDON HEAD TOWNHOUSES
Blair and Larchwood
Perfect for family living, 2 and 3 bedroom units. Spacious living room and dining room. Wall-to-wall carpets, including all appliances, rumpus room, full basement, separate courtyard, beautiful playground. No dogs or cats. Within just 3 blocks of all schools.
477-5422
Managed by
Edgecombe Properties Limited

KIRKCALDY APTS.
575 Marifield off Government, close to Parliament Buildings and park.
Includes w-w carpet, drapes, cablevision and controlled entrance.
Available Oct. 1st
1 Bachelor $115
1 Bedroom $135
Resident Manager 382-6447
Barrington Enterprises Ltd.

DUNSMUIR ROYALE APTS
801 Esquimalt Road
383-7454

VIST VILLA APTS
734 Lampson
385-6546
Well Appointed Suites.

TIDELINE APTS.
1470 Dallas Rd.
ON THE WATERFRONT
Large spacious suites
1-bedroom only
Resident manager, 382-5851

NOW RENTING
Lady Catherine Apts.
420 Catherine St.
1-bedroom and bachelor units from $115. Rec. room and sauna. 386-2763.

1-BEDROOM SUITE, IN LANGford, wall to wall carpet, drapes, cablevision, own balcony, $135. Available October 1st. No children or pets. 478-3547. Suite 1-2771 Jacklin Road.

Lord Stanley Manor
1350 STANLEY AVE.
1 and 2-bedroom suites. Adults only. No pets. Resident Manager, 384-8264.

RIDGE APTS. 2120 RIDGE ROAD. Very attractive 1-bedroom suite with carpets, drapes, cablevision, etc. $130. Babies welcome. To view call Mr. Krieger, 388-4068.

AVAILABLE OCTOBER 1, 2-BEDroom upper suite, fridge and stove included. Heat, light and water included in rent. $155 month. Non-drinkers. 383-9409.

SORRY NO VACANCIES %
Monte Carlo Casa Montigo
Vancouver Villa
G. and O. Holdings 598-1624

CAMELOT APARTMENTS
Large 2-bedroom suite, $175. Adults only. No pets. 3820 Shelbourne Street. 477-4320.

YATES STREET NEAR COOK, two 5-room suites, in private house. $135. $125. Middle-aged or elderly couple preferred. 382-8947.

CLEARVIEW APT. 1258 YATES, 1 bedroom $129. Free parking, modern conveniences. 384-7785 or 386-1961.

200 APARTMENTS TO RENT UNFURNISHED

TOWNSIDE MANOR
975 Balmoral
Available Now
$148.00
One Bedrooms
$176.00
Two Bedrooms
Regret No Children or Pets.
P. R. BROWN AND SONS, LIMITED
762 Fort Street Ph. 385-3435

THE SHALAMAR
2644 PRIOR
Available Oct. 1st, a 1-bedroom apt. renting for $147.
This is a brand new building and rent includes wall-to-wall carpets, drapes, cablevision, etc.
Also bachelor suite at $122.
Adults only — no pets
Call Res. Mgr. for appointment to view, 388-6930
TUDOR ESTATES
2030 DOUGLAS
382-2721

CHATEAU ROCKLAND
1025 LINDEN (NEAR FORT)
Just 4½ blocks to town near shopping, transportation. Bright 1 bedroom suites. Balconies, carpeted, drapes, free parking. Quiet mature adults, no pets. Top floor, $145; third floor, $140. 385-6984, 592-1551.

Bickerton Court
Two 1-Bedroom Suites and one 2-Bedroom Suite for rent in this prestige building, near sea and park. Phone 383-2214 for appointment to view. No children or pets.
PACIFIC STRATA SERVICES

FOUR SEASONS
Large 2 bedroom with den, in new building. Carpets, drapes, colored appliances, sauna. Free parking and cablevision. On quiet cul de sac. Adults only.
954 DINGLEY DELL
Manager 383-2219

CHARMING OAK BAY TOWERS
Beautiful grounds and excellent location. Top floor, one-bedroom apt. with Mt. Baker view from private balcony. Same floor free laundry. Cablevision. Guaranteed rent $170. Phone 477-1513 or 592-0036 eves.

DALLAS RD. SEA VIEW, ATtractive 1-bedroom waterfront suite, stove, fridge and dishwasher included, mature people only, small, quiet apt. block, $190 per month, including heat and water. 477-2922 evenings or weekends.

FOR RENT WITH LEASE
New deluxe executive condominium apartment. 1400 sq. ft. high location. 2 bedrooms, 2 baths. All appliances. Own washer, dryer. $325 per month. 388-7311, 652-1558.

NEAR UNIVERSITY, 1-BEDroom basement suite, fridge, stove, single bed $100 including all utilities. Suit lady student or retired person. 477-8269.

HERITAGE HOUSE
520 Rithet
Bachelor, 1 and 2-bedroom suites. Quiet, ocean view, no children. Resident Manager, 383-1733.

WATERFRONT, 912 SELKIRK
Spacious 1 and 2 bedroom
VERY REASONABLE RENT
384-0428 Abaco Realty 385-0611

BEACON HILL PARK, PREStige, quiet, bright 1-bedroom apartment, indoor heated pool, other attractive facilities, $165. 386-8133.

MODERN 1-BEDROOM LARGE sitting and dining area. Free laundry, and cablevision. $117.50 month. No children. 384-5473.

TWO-BEDROOM APARTMENT, one child welcome, Portage Inlet. 384-3150 or see manager Christie Point Apartments.

DUNSMUIR HOUSE
831 Dunsmuir Road 388-4943
Utah Apartment Enterprises
"SORRY NO VACANCIES"

2 BEDROOMS, TWIN HOLLY Apts., 476 Lampson Street. Available October 1st. 385-0215 or 478-8017.

EXTRA LARGE FRONT BACHElor suite, main floor, Murphy bed, fridge, stove. Mature quiet person. 1030 Bay Street.

MACAULAY MANOR
1007 Esquimalt
Sorry no vacancy. Res. Mgr. 384-0877.

FAIRFIELD 1-BEDROOM SUITE, self-contained, convenient and good home. Prefer older or middle-age couple. 382-7477.

THREE SPACIOUS ONE-bedroom suites, $135. Nice quiet area. No children. No pets. 478-3353.

ORCHARD HOUSE
647 MICHIGAN 382-4650
"SORRY NO VACANCIES"

LANGFORD 2-BEDROOM APARTment. $125. 477-5032.

201 APARTMENTS TO RENT FURNISHED

THE ROYAL SCOT
425 Quebec
This new apartment bldg. offers: Fully furnished 1 BR. suites — Color TV, shag carpets, linen, dishes, laundry facilities, indoor pool, whirlpool, sauna, games room, underground parking.
Managers:
Mr. and Mrs. G. Arnold
Phone: 385-3543
OCEAN PROP. MANAGEMENT

CRAIGFLOWER MOTEL
101 ISLAND HWY. 388-7861
Available immed. — Attractive well-furnished studio and 1-bedroom units, electric kit., w-w, maid service and utilities included. Phones, launderette and coffee shop. Rates by day, week or month. No pets.

DE LUXE BACHELOR 1 AND 2 bedroom suites, fully furnished, maid service, colour TV, heated indoor pool, sauna, coffee shop, diningroom, bus stop at front door. Weekly and monthly rates 388-6611. Coachman Inn.

DELUXE BACHELOR AND 1-bedroom suites, fully furnished. Colour TV, direct dial phone, maid service, laundromat, dining room. No pets. Weekly and monthly rates. $150 up. Charles Dickens Motor Inn. 386-1391.

BACHELOR AND 1 BEDROOM suites, fully furnished, coloured TV, indoor heated pool, swirl pool, saunas, maid service, restaurant and licenced lounge. Canterbury Inn, 310 Gorge Road, 382-2151.

3-ROOM, SELF-CONTAINED, fully equipped. Automatic heat, hot water, cablevision. Ground floor. $135. Shopping district. 507 Simcoe. 383-5823.

NEW DE LUXE BACHELOR suites, cablevision, color TV, electric heat. Fully furnished. Bus stop at door. Weekly or monthly rates. Phone 386-7557.

ONE BEDROOM FURNISHED suite. Newport Towers. $170 per month. Available October 1st. 598-5216.

CLEAN RELIABLE WORKING girl over 21 to share furnished apartment. Rent $47. Non smoker only. Ph. 479-7093.

2-AND ONE-BEDROOM UNITS, full kitchen facilities, quiet area Cental Saanich. Monthly or weekly rates. Calpine Motel 652-1415.

$110 — VACANT, SELF-CONtained, 1-bedroom upper suite. Victoria West. Non smokers, lady or gent. 383-6664.

WANTED: YOUNG MAN IN MIDtwenties to share 2 bedroom apartment with same. 383-5894 late evenings.

2-BEDROOM APARTMENT, $135 per month. Married couple. 383-9857.

WANTED: YOUNG MAN TO share 1 bedroom apartment with same. 384-5173.

2-ROOM BASEMENT, $50. CLOSE to town. 382-2454.

VACANT, 1-BEDROOM SUITE—Wilson Street. $90. 384-9085.

202 APARTMENT FURNITURE TO RENT

Three Rooms from $30 per month
STANDARD FURNITURE
382-5111
Immediate Delivery

RENT OR RENT TO OWN AN Easy twin tub washer at BUTLER BROTHERS (ACROSS FROM THE BAY)
1720 Douglas 385-3832

203 APARTMENTS WANTED

RETIRED EDMONTON COUPLE wintering in Victoria, need a comfortable 2-bedroom apartment or house. Fully furnished. Would prefer occupancy to start mid-December till about end of March. Please reply to Bill Pulton, 4569 Montford, Cres., Victoria.

QUIET RETIRED COUPLE WISH to rent furnished suite or house from October 15th to January 5th —approximately. Guarantee good care. Roy Clark, 335 7th Street, Saskatoon. Phone 242-7869.

WANTED BY RELIABLE WORKING couple: 1-bedroom, unfurnished suite in converted home. Willing to assist in gardening and maintenance jobs. Please call 384-3043 days, 384-4564 evens.

MATURE RETIRED COUPLE with small 10-year-old Cairn Terrier would like to live in Victoria now or later if a 2-bedroom suite in quiet location can be found. Victoria Press, Box 599.

YOUNG WORKING COUPLE with baby require apartment, house or duplex in quiet area. Preferably Oak Bay. Oct. 1. $135-$145. 382-3210.

WANTED: FRIENDLY EASY going working girl or University student over 24 to help find and share 2 bedroom apartment. Victoria Press, Box 534.

NURSE REQUIRES 1-BEDROOM apartment or small cottage, Sidney area. 598-4065.

APARTMENT OR SMALL HOUSE needed by girl and dog, immediately. After 6 p.m. 382-1130.

MATURE RELIABLE MARRIED couple desire quiet furnished suite. Non-smokers. 592-0001.

206 DUPLEXES TO RENT

OCTOBER 1, 2-BEDROOM DUPLEX, near Oak Bay Junction. Quiet area. Stove, fridge, carpet, fenced garden, trees, $225. You pay utilities. Children, pets, bachelors welcome. Furnished if required. References. Large 1-bedroom, October 15. All as above, $155. Victoria Press, Box 628.

TENANT NEEDED FOR DUPLEX. Near Gorge Golf Course. New and modern with good view. $225 per month. 2 bedrooms upstairs, 1 in basement. Small garden. Available October 1. 385-2831, business hours.

2-BEDROOM DUPLEX, MT. View area. Suit retired or business couple. Rent includes heat, water and cablevision. 479-1079 after 5 p.m.

RESPONSIBLE YOUNG MARRIED couple. No pets or children. 2 bedroom. Available Oct. 15th. $175. Phone 384-6682 between 5 p.m. - 9 p.m.

ESQUIMALT — COMFORTABLE 1-bedroom suite, $130 per month, available Sept. 15th. Stan Tront, J. A. Henderson Realty Ltd. 385-9741.

2-BEDROOM SUITE, FAIRFIELD area. Fridge and stove. Sorry, no kids, or pets. Available October 1. $195. 384-1905, from 3-8.

BACHELOR SUITE, FURNISHED, heat, light, water and cablevision supplied. $105 per month. Langford. 478-5946.

SIDNEY, CHOICE LOCATION, modern 3-bedroom side duplex, basement, range, fridge, $195. 592-0738.

FAIRFIELD — LOWER DUPLEX, couple. No pets or children. Must be ready to keep lawns neat. $150 monthly. Vacant October 1. 388-4941.

SIDNEY—OCTOBER 1ST. 3 BEDroom. Stove and fridge. $160. 479-2415.

HIGH QUADRA, SIDE BY SIDE, 3-bedroom, 1½ bathrooms, fireplace, dining room, $200. 385-6863.

FAIRFIELD, SPACIOUS 1-bedroom, heat, cable, carpets $145. References. 384-2660.

4-BEDROOM DUPLEX, 819 Ellery St. After 6 p.m.

207 DUPLEXES WANTED TO RENT

VERY RELIABLE MIDDLE-aged couple wish to rent-lease two bedroom duplex or cottage, any location. (Former homeowners who take pride in appearance of yard and building). Wanted Nov. 1st. References. 386-0227, 10 a.m. to 4 p.m.

YOUNG COUPLE WANTS SIDE by side duplex, small child. Not over $155, heat included. 592-7847.

3-BEDROOM, JUBILEE AREA, single ladies with 1 small trained dog. 385-0335 after 5 p.m.

YOUNG COUPLE WOULD LIKE 2 bedroom suite, small child, not over $150. 386-7467.

210 HOUSES TO RENT UNFURNISHED

3 Br. Condominiums
(Rent or Purchase)
Up to 1336 sq. ft. of deluxe living area. Sep. entrance, washer, dryer, fridge stove, and drapes included. W-W shag, carpeting in all bedrooms. Close to town, Esq. Senior High School ½ block; rents $225 per month.
Purchase for $22,900 to $26,900 with low down payment and IMMEDIATE POSSESSION. Will take house or appliances in trade.
SHANGRI-LA ESTATES
383-4568 anytime
L. and J. Developments Ltd.

GORDON HEAD TOWNHOUSES
Blair and Larchwood
Perfect for family living, 2 and 3-bedroom units. Spacious living room and dining room. Wall-to-wall carpets, including all appliances, rumpus room, full basement, separate courtyard, beautiful playground. No dogs or cats. Within just 3 blocks of all schools.
477-5422
Phone between 4 p.m. - 8 p.m.
Managed by Edgecombe Proper-Limited

MORNINGSIDE WEST
LARCHWOOD AND LAVAL
During September we will have some 3-bedroom townhouses available. Featuring 2 and 3 bathrooms, full basements, automatic oil heat, 1,220 and 1,281 sq. ft., w.w. carpeting, drapes, fridge, range, washer, drier, fireplace. Rents from $275.
Byron Price and Associates Ltd.
385-2458

BRAND NEW AND BEAUTIFUL with carved burnt beams, old oven, fireplace, huge master bedroom suite, ¾ acre treed lot, lovely view, next to Marina in North Saanich. A unique opportunity for a small family to lease at $350 per month for 2 years. 477-5469, after 5 p.m.

GORGE HOSPITAL AREA, CONvenient location on quiet street, vacant older 4-bedroom house, 2 bathrooms, living room with fireplace, separate dining room, large kitchen, full basement with drive-in garage. $260 per month. 384-0663

TINY 2 BEDROOM, 12-YEAR-OLD contractor built, electric heat, no basement, no laundry, bungalow with fridge and stove. Carport, boat space. Suit bachelor, spinster. South end Colwood. $150. Possession Sept. 15. 384-5823.

BEACH TOWNHOUSE — SIDNEY Luxury 3 Bedrooms, 3 baths, 10 steps to the beach and Private Dock. Magnificent view of the Harbour and Islands. $400 per month or best offer.
PEMBERTON, HOLMES LTD.
384-8124 Night 384-8126

A STEP TO THE BEACH
AT CADBORO BAY
3 bedroom home available September 1st with 1 year lease, $350 per month, Cadboro Bay Realty. 477-9511.

BRAND NEW 3-BEDROOM home, 6767 Jedora, Brentwood, adjacent to Butchart Gardens. $325 month—long term or lease available. Mayfair Realty, 386-2955.

SIDNEY, HANDY TO AIRPORT, modern home, 5 bedrooms, available 15 September. Older children acceptable. References required. Will consider lease. 592-6436.

SHELBOURNE-HILLSIDE DIStrict, 2-bedroom home, full cement basement with rumpus room and fireplace. Available Oct. 1. $175. 658-5600.

3-BEDROOM HOUSE TO RENT in high Quadra area. Available immediately. $275 per month. NEWSTEAD REALTY LTD., 382-8117.

WELL KEPT OLDER HOME, VIC West. Immediate occupancy. $225. 386-6634.

2-BEDROOM, KITCHEN, LIVING room. Fridge, stove, kitchen table and chairs. 384-7897.

UNFURNISHED COTTAGE SUITable, lady pensioner, $70. 384-0771, evenings.

UNIVERSITY GARDEN HOMES, $225 and $250, sorry no vacancies. 386-6235.

$175. 2 BEDROOMS, NO BASEment. Sooke. Fridge and stove included. 382-6961.

CLEAN 3 BEDROOM, FULL basement. Hillside Plaza area. $190. 385-2[illegible]

2-BEDROOM HOUSE, $185. 388-9616 5-8 p.m.

210 HOUSES TO RENT UNFURNISHED

3-BEDROOM HOUSE, $240. 1602 Bank St. 382-1582.

211 HOUSES TO RENT FURNISHED

LOCATED ON A QUIET CORNER lot between Shelbourne shopping centre and K-Mart. 3-Bedroom home, living room, dining room, fireplace, full basement. Fully furnished except for linen. $350 per month with a year's lease available. Children welcome. Fenced back yard. References are required. Rent does not include utilities. Please phone 592-3945 after 5 p.m. Available Oct. 1.

COLWOOD LAKE — BEAUTIFUL Large modern home available until spring on golf course. $250. per mo. BOORMAN INVESTMENT CO. LTD., 1111 Government St. 386-9212.

FURNISHED 4-BEDROOM HOME, fireplace, full basement with spare room, carport, fenced yard, separate garden with fruit trees, 1056 Falmouth Rd., Lake Hill area, $250 month. 383-5181 or 385-5444.

AVAILABLE IMMEDIATELY — furnished house, utilities included in rent. Close to Jubilee Hospital and Veterans' Hospital. Suit mature couple or nurses. No children or pets. 592-4153.

COSY COTTAGE IN SUBURBAN area, for mature married couple, only, no pets, 1 block to store — beach — churches. $110. 658-5224 (10 a.m. - 11 a.m. only).

MODERN MOBILE HOME IN beautiful adult park, everything included — no pets, $150 plus utilities. Available October 1st or 15th to March 31st. 478-6151.

WORKING MAN WISHES TO share 4-bedroom house with same or University student. 479-6207 after 6 p.m.

FULLY FURNISHED HOUSE, Gorge Rd. area. $275 including all utilities. 386-6488.

212 HOUSES WANTED TO RENT

COUNTRY, GULF
ISLANDS OR MAINLAND
Active newly retired business couple will lease or caretake, cottage or house, furnished or unfurnished. Minimum 2 bedrooms. Reasonable rent. References. Victoria Press Box 597.

WORKING COUPLE REQUIRE 2 or more bedroom home, in Langford, Colwood, Metchosin area. Willing to redecorate and maintain property on lease with option basis, or purchase with minimum down. Prefer seclusion and privacy. 478-2304 mornings or late evenings.

PROFESSIONAL COUPLE WITH two schoolage children seek furnished house or apartment for 1 year starting late December. Please write Dr. C. Cowley, 2107 Ascot, Ann Arbor, Michigan, U.S.A. or call 598-5629 after 6.

URGENTLY NEED IN UPLANDS or Rockland area near private schools, 4-5 bedroom home. Large property. Preferably with indoor pool. Will lease 1-2 years. 386-3833 or 642-3663.

IF YOU DON'T WANT TO SELL your home, we have reliable tenants waiting to rent. Phone Mr. Marshall, Boorman Investment Co Ltd., 386-9212.

YOUNG, RESPONSIBLE NEWlyweds with dog and cat desperately need 2 bedroom basement house for October 1. Please call 477-4093, if no answer 382-1035.

URGENT. GRANNY, MOMMY and twins need 3-bedroom house or duplex. Finished basement. Fenced yard. For September 30. Phone between 10-12 or 4:30-7, 383-0682.

YOUNG COUPLE WITH BABY and small dog urgently require 2-bedroom house. Will accept long term lease. $125-$160 range. 479-4318.

2 OR 3-BEDROOM HOUSE, OR townhouse required for family of 3. Excellent references. Phone Dusty Morean 386-8424, 382-2222.

YOUNG COUPLE, ONE CHILD, wish 2 or 3-bedroom house, Colwood, Langford, Sooke area. Under $130. Phone 478-7734.

WANTED BY 2 RESPONSIBLE young working men: 2-bedroom house in very quiet area of city. About $150. 592-7736, after 6.

SIDE-BY-SIDE DUPLEX OR house up to $175. Need family room and 2 bedrooms. Call John or Lin, 384-2370.

3-BEDROOM HOME FOR FAMIly of 5, in area between Douglas and Shelbourne. References available. 384-0162.

SMALL 2-BEDROOM HOUSE OR duplex with garage or basement. 385-4783 or 383-3243.

WANTED: 2 OR 3-BEDROOM house for married couple. Call 386-9423.

HOUSE, DUPLEX OR SUITE for reliable working couple, well behaved dog. 478-3255.

1 BEDROOM DUPLEX OR house, Fairfield area, 1 child. Max. $150. 383-9603.

SINGLE STUDENT, SEEKS COTtage, or apartment, Oct. 1. References. 382-0062.

COUPLE WITH FAMILY DESIRE furnished home for winter months, reference can be supplied, 383-7085.

YOUNG FAMILY 2 SMALL children wish to rent house 658-8805.

WORKING COUPLE WANT TO rent 1 or 2-bedroom house. 382-6768.

YOUNG RELIABLE WORKING family need house in country. Can do small repairs. 382-4857 after 6.

COTTAGE AT SHAWNIGAN Lake, 1 week, possibly 2, 477-3773.

215 HALLS, WAREHOUSES, STORES AND OFFICES TO RENT

400 SQ. FT. OFFICE
Ground floor in small apt. building at 1215 Johnson St. next to larger office. Complete with kitchen and bathroom facilities, carpeted throughout. Available Oct. 1st.
Rent $159 per mo.
Call 383-6222
Dane Developments

PROFESSIONALS
Doctors, dentists, accounts; space available in new building to suit your needs — 600 to 2,000 sq. ft. One block from Jubilee — Good parking and other amenities. View until noon and after 8 p.m. 384-9264.
1939 Lee Ave. — 385-5911
HATLEY HOLDINGS LTD.

OFFICE SPACE
AVAILABLE IN NEAR NEW BUILDING IN ESQUIMALT AREA. VERY REASONABLE RENT. SPACE IS FROM 600-800 SQ. FT. AND UP. CALL MR. ANDERSON, 382-2721 FOR DETAILS. TUDOR ESTATES, 2030 DOUGLAS.

PROFESSIONALS
Combine your office and living in this large 4-BR home close to all facilities — parking should be no problem. Only $39,500. Call
386-1234 BRIAN BROWN 479-1667
J. H. Whittome and Co. Ltd.
Royal Oak Branch

PARKSVILLE
RENT OR LEASE
3 warehouses totaling 4500 sq. ft. plus house on industrial acre. Suiteable in whole or part for business opportunities. Write Box 1028, Parksville or phone 248-6765.

2,000 Sq. Ft.
Concrete block building on main thoroughfare. Excellent parking facilities. Long term lease. For further details call ANNE PERRY 592-4811 or 386-3231. BLOCK BROS. REALTY LTD.

NEW BUILDING, 2840 NANAIMO Street. Air-conditioned office space to lease, available October 31st 1973. Approximately 9,000 sq. ft. Enquiries to G. W. Clifford, O.K. Trucking Co. Ltd., 760 Topaz Avenue, 386-3414.

COMMERCIAL STORE SPACE on Esquimalt Road for rent, available approximately October 1st. Ideally suited for retail, office or professional services. 600 sq. ft. and good parking. Phone 386-1713 for particulars.

NEW OFFICE AND WAREHOUSE for rent in good location. 382-9607; 388-4801.

OFFICE FOR RENT, $80. J. KOSsack, 386-8321.

STORE AND APT. FOR LEASE, reasonable rent. 383-3123.

215 HALLS, WAREHOUSES, STORES AND OFFICES TO RENT

WILL SHARE DOWNTOWN OFfice space. Suitable for person who requires part-time use of secretary and telephone receptionist. Ideal for sales agent. Storage space available. Phone Mr. White at 382-8234.

ATTENTION CLUBS, SOCIETIES, etc. Booking rentals for large hall. Good parking, central. Monday evenings, afternoons and two Wednesday evenings available. 479-5904 after 5 p.m.

PRIVATE PACKAGE OFFICES
All you need is stationery and a phone—You're in business! We supply secretary services, furnishings, warehousing and parking. Phone 386-1030.

2020 DOUGLAS
Bright, smart offices, for rent, single or double; heat and janitor included, handy parking available, $55 and $115. 388-9351.

SMALL WAREHOUSE WITH OFfice space, 850 to 1100 sq. ft., 1 block from Hillside and Government. Available now. 385-6222 or 477-4100 or 592-7182.

SMALL DOWNTOWN OFFICE APproximately 450 sq. ft. air conditioned in modern building, opposite City Parkade, $160 per month, available Oct. 1. 383-4168.

WANTED; 270-350 SQ. FT. IN downtown area or Oak Bay-Foul Bay, preferably ground floor for fashion studio. 382-4014 or 592-3061.

3000 SQ. FT. DOWNTOWN
Modernized, ground floor space, heated. $800 per mo. Apply Royal Trust Co. 388-4311.

SEVERAL OFFICE SPACES FOR rent. Will finish to suit tenants. Good location. Bus stop at door. Phone 386-7557.

LANGFORD, 1002 GOLDSTREAM, retail store and or professional office space. Ample parking. 477-4925.

822 Cormorant St. Modern office space available now. 360 sq. ft. with 2 parking spaces. $120.
Royal Trust Co. 388-4311

STORE OR OFFICE SPACE FOR rent. 480 square feet. $95 per month. 1925 Fernwood Rd. 477-4827.

WANTED TO RENT: OFFICE space, hall, large room. Brian, 592-2706

233 MORTGAGE LOANS AND INSURANCE

TWO IMPORTANT REASONS FOR DEALING WITH
NIGARA
The Things We Have:
—Competitive rates.
—Fully amortized loans. (Up to 20 years.)
—Liberal plan for the purchase of existing mortgages.
—Friendly, courteous people.
The Things We Don't Have:
—Commissions.
—Hidden fees.
—Bonuses.
—Restrictive prepayment clauses.
NIAGARA REALTY OF CANADA LIMITED
1032 YATES
384-9365

1st and 2nd
MORTGAGE LOANS
PRIVATE AND INSTITUTIONAL
UNLIMITED AMOUNTS
FOR
COMMERCIAL RESIDENTIAL
AND
CONDOMINIUMS
INTERIM FINANCING
BUILDING LOANS
MORTGAGES AND AGREEMENTS
PURCHASED
IMMEDIATE DECISIONS
Competitive Interest Rates
P. R. Brown and Sons Ltd.
762 Fort St.
385-3435

WE SPECIALIZE IN FINANCING
LAND
DEVELOPMENT
OR
SHORT TERM
HOLDINGS
ANYWHERE
IN B.C.
1ST OR 2ND
MORTGAGE LOANS
ACREAGE—WATERFRONT
ALSO CASH VALUATIONS ON EXISTING MORTGAGES OR AGREEMENTS
GIVEN WITHOUT OBLIGATION
COURTESY TO FELLOW BROKERS
CALL L. THOMAS SN.
PHONE COLLECT
OFFICE 384-7128
RESIDENCE 479-6382
Douglas Hawkes Ltd.
990 Blanshard St.
Victoria, B.C.

NO BONUS
Home Equity Loans
Here is your opportunity to borrow the inexpensive way. You may borrow up to 90 per cent of your propery value whether your home is paid for or not. No amounts too small or too large. Interviews in the privacy of your own home.

EXAMPLES

Amount	Payments from
$2,000	$25.00
$5,000	$62.00
$10,000	$127.00
$15,000	$191.00

15 year ammort. 5 year term
FOR FAST, COURTEOUS SERVICE CALL ME TODAY. MONEY IMMEDIATELY AVAILABLE
W. A. (Bill) Hodgson
385-4528 385-2451
24-Hour Service
Byron Price and Associates Ltd.

NEED MONEY?
TO BUY — BUILD — REMODEL — REFINANCE
1st—2nd—Equity Mortgages Arranged or Purchased
—AGREEMENTS FOR SALE PURCHASED OR SOLD
—BUILDERS INTERIM FINANCING ARRANGED
—We loan in ALL AREAS including Up-Island
—For Quick, Courteous, Confidential Service call
DON MacGILLIVRAY
ROBERTS INVESTMENTS AND MANAGEMENT LTD.
702-1175 Douglas
Tel. 388-6691 (24-hour service)

FIRST AND SECOND MORTGAGE FUNDS AVAILABLE AT COMPETITIVE RATES. UNLIMITED FUNDS, CONVENTIONAL AND PRIVATE QUICK DECISIONS. CALL MR. McKENZIE, 386-7521 (anytime). BOORMAN INVESTMENT CO. LTD., 1111 GOVERNMENT ST.

CASH FOR YOUR MORTGAGE or agreement for sale. Quick decisions and highest prices paid. M. Braithwaite, Financial Survey Ltd., 384-9305, Res. 592-0638.

233 MORTGAGE LOANS AND INSURANCE

INTERIM FUNDS
For development, commercial, apartments or new homes. For quick decisions call D. F. Hanley Agencies Ltd.
FRED CARVER 388-4294 or DOUG BAVINGTON 385-7761

MORTGAGE MONEY
Any amount at current interest rates. Quick decisions. Interviews evenings and weekends. Call JOHN ADDICOTT.
BROWN BROS. AGENCIES LTD
"Since 1910"
1125 BLANSHARD ST.
385-8771 (anytime)

MONEY AVAILABLE TO BUY MORTGAGES OR AGREEMENTS
NEW OR EXISTING
K. M. JACOBSEN, 382-9191 or 658-8679
CANADA PERMANENT REAL ESTATE DIVISION

MONEY TO LOAN ON MORTgages. Quick decisions. Also agreements and mortgages purchased for cash. See us for top price.
A B.ERNARD and CO. LTD.
655 Fort Street 384-9335

MORTGAGE FUNDS
Available for residential properties. Current rates, quick decisions.
BOB JONES 652-1141
BRENTWOOD PROPERTIES AND INSURANCE AGENCY LTD.

VIDCO
386-1381
Any amount, instant decisions
MORTGAGE FUNDS

WANT SMALL FIRST MORTgages. Will arrange new or buy existing charges. Favourable rates and quick decisions. City Brokerage. 386-3547.

234 MORTGAGES FOR SALE

WE OFFER THE FOLLOWING excellent Mortgage proposals:
—1st mtge. duplex, zoned light industrial, Victoria city. Amount required $10,000, 10%, 3 yr. term, value $16,500.
2—1st mtge. $25,000 12% on firm appraisal of $57,000.
3—$35,000. 1 yr. term. 15% on new building being constructed. Requires $20,000 now balance on completion.
Contact D. MacGillivray
ROBERTS INVESTMENTS LTD.
Bank of Commerce Bldg.
02-1175 Douglas St. 388-6691

QUALITY
1ST MORTGAGES
We have a wide range of selected 1st mortgages available at going rates of interest. A number of these are being totally insured at no cost to the investor.
If you have $3,000 or more and wish to discuss mortgage investment phone Vincent Holmes.
PEMBERTON, HOLMES LTD.
1002 Gov't. St.
384-8124

WE HAVE SEVERAL GOOD Mortgage opportunities ranging in amounts from $10,000 to $200,000. Excellent covenants, secure investments. Call D. H. MacGillivray. Roberts Investments and Management Ltd.
702-1175 Douglas St. 388-6691

EXCELLENT FIRST. $10,350 AT 14%, 5 year term. 338-5379. Lakeview Management Ltd., No. 21-410 5th St., Courtenay.

235 WANTED TO BORROW

FIRST MORTGAGE $42,000 at 11%, 5 YEAR TERM. FIRST MORTGAGE $14,000 at 10½%, 5 YEAR TERM. FIRST MORTGAGE $17,450 at 10½%, 5 YEAR TERM.

EXCELLENT WELL SECURED INVESTMENTS. FOR DETAILS CONTACT MR. McKENZIE 386-7521 (ANYTIME) BOORMAN INVESTMENT CO. LTD. 1111 GOVERNMENT STREET.

WANTED — $26,000 MORTGAGE on $34,000 new house. Victoria Press, Box 566.

FIRST MORTGAGE OF $45,000 on $125,000 property. Ph. 382-9963.

240 BUSINESS OPPORTUNITIES

TAKE A HARD LOOK
At this commercial building in Sidney, and containing two stores. One operated by the building owner, who will also sell his fine little business. Price $35,000 for the block. $20,000 complete for his business. A real money maker and a great little investment. MLS 4996. Don Robertson, 385-9765 has all the details. Charman Pacific Realty Ltd.

VICTORIA MOTEL AND TRAILER PARK
units on 1.4 acres of well located land on 1-A Hwy. Small neat living quarters. The best reason for the sale of this valuable holding property, as land in that location is getting hard to find. Owners must sell soon, and will consider trades and terms. Asking price $169,000. Please call FRED BERGMAN, 386-2955 or res. 598-4418. MLS 4624.

MAGNIFICENT VIEW
From most units in this 11-unit motel, 7 with kitchens, some quite large family size. Also service station and trailer spaces. 3 bedroom living quarters. On 13½ acres of land on Trans-Canada Hwy. Asking $50,000 down. Suitable trades accepted. Please call FRED BERGMAN, 386-2955 or res. 598-4418. Mayfair Realty.

IF YOU UNDERSTAND HARDWARE
and want to run your own business — call me . . . I have two such operations listed (M.L. 5237 and Exclusive). Asking $35,000 each. Price includes fixtures, equipment and inventory.
LINDA PAGE
M. P. TELLIER SECURITIES LTD.,
386-7551

OPPORTUNITY
Excellent return on investment. Easy to operate well established, nursing home located in Victoria. Very large 20-room home with owners suite. Beautiful grounds — .9 of an acre. Choice residential area. Full price $140,000 with terms. JAY ROGERS 386-3231 or 477-4569. BLOCK BROS. REALTY LTD.

CONTINENTAL RESTAURANT
Beautifully decorated. Well located, fully licensed restaurant. Modern equipment. Ample parking. Volume increasing each month. Take advantage of this rare opportunity. Call DEL MARSHALL 386-3231, 479-5894. Block Bros. Realty.

LADIES' WEAR
Well established, excellent downtown location. Shows increase yearly. $70,000 includes stock and fixtures. Victoria Press, Box 624.

TAKE OUT AND DINING lounge restaurant adjoining 20 unit 2-year-old Motel, both enjoying excellent revenue in rapid growth area. Contact A. Bonnell, Box 399, Port McNeill, North Vancouver Island

WANTED: MAN WITH 14'-16' van for contract work, hauling general freight in Victoria area. Minimum investment $1,000. Send particulars to Victoria Press, Box 584.

240 BUSINESS OPPORTUNITIES

RESTAURANTS
Good family business — 60 seats. High walk traffic area near the Empress $12,000.
Excellent Restaurant—ALL NEW equipment—in a shopping plaza—shows a good return, $21,900.
Dining Lounge—interesting decor, very good clientele—fantastic potential. For information please call:
THE ZIEGLER'S
388-4271 592-1768
J. H. Whittome and Co. Ltd.

B ROWN B ROS. on B LANSHARD
385-8771 (ANYTIME)
FOR THE SMALL INVESTOR:
1—A rare opportunity to acquire an exciting and profitable business at nominal cost. This well-located downtown card and gift shop is fully quipped and is ideal for one person to operate. Only $5,000. plus stock MLS.
2—Piano tuning and repairs, retiring owner will sacrifice valuable equipment and list of customers. A good living here for qualified operator. Vendor will train suitable party. Only $1,500. MLS.
For further details, please call ALAN U. POTTER, 385-8771. (anytime)

BOWLING ALLEY
Almost new with ample parking. Progressive growing community on South Vancouver Island. Good potential. Elderly owner says sell and will give excellent terms to right party. Ken Walters — Evenings 385-7820.
Swinerton Stewart Clark, Ltd.
1318 Blanshard 385-2481

JACK MEARS
OAK BAY REALTY LTD.
2194 OAK BAY 598-3321
201-727 JOHNSON 386-2291
3618 SHELBOURNE 598-3344

Dressmakers
Move to Shawnigan Lake
"Best place in the world"
Take over a profitable sewing centre with sales of dress materials. Widely known business. Spacious store. Could be expanded with sale of wool, embroidery and dry goods. Good future in fast growing community Asking $3,000 including stock. Contact Mr. John Ettema of Shawnigan Realty, Shawnigan Lake. Phone 743-5311 or 383-0311.

Your Own Business
At Minimum Cost
ON NORTH QUADRA, COMMERCIAL ZONED, STORE FRONT AND REAR LIVING QUARTERS IDEALLY SUITED FOR GROCERIES, BEAUTY SALON, RADIO-TV SALES AND REPAIRS OR YOUR CHOICE. JUST $35,900—ACT QUICKLY!
Murray Rothschild
477-9393
BRENTWOOD PROPERTIES LTD
652-1141

SAYWARD—KELSEY BAY
Your future is up-island with Woodlands Lodge, featuring:
—265 acres part timber, part cleared.
—8-bedroom lodge with dining facilities.
—31 campsites, most with water and power.
—¾-mile frontage on the Salmon River. Tremendous fishing.
—Up to 75% financing at 10%.
—Asking $190,000.
JACK GREENWOOD
or DON HAMILTON
384-5228 386-2911 478-3552
Homefinders, Wall and Redekop

EXCEPTIONAL BUSINESS OPPORTUNITY
Well established Victoria business grossing over $100,000 annually requires sales minded person to share duties and profits. If suitable a partnership can be arranged or purchase of business considered. Earning potential is in the $20,000 vicinity and full training will be provided. Reply Victoria Press, Box 582.

FANTASTIC RETURN
If you are interested in a bakery here has to be the greatest. Located in busy shopping plaza with new stores recently opened helping increase volume even more. Easily support a $15,000 per year draw and yield 15% on asking price of $39,500. We'll established clientele. Modern equipment. Call now DEL MARSHALL 479-5894, 386-3231. BLOCK BROS. REALTY LTD.

5 PLEX
JAMES BAY
Splendid revenue with excellent holding possibilities near Dallas Rd. and shopping. Priced at $49,500, call Elsie O'Brien at 386-8321 anytime. Homefinders Wall and Redekop.

SUMMER RESORT
LAKE WATERFRONT
A fine 6 unit motel with 6 cottages. Over 200' of prime lake frontage. Showing good return and unlimited opportunities for additional revenue. An ideal situation for the client who desires the good living along with a good income. Priced at $118,000.
384-8126 JIM WEST 382-1145
PEMBERTON, HOLMES LTD.

GROCERY BUSINESS
Located West Coast Town — Ideal husband-wife business — showing good turnover — also low rent with good lease. Almost new display fixtures and refrigerators, freezers. Good living accommodation available. Priced to sell at $12,500, plus inventory at cost. BOB GIBSON call anytime 385-9741 or 658-5153, J. A. Henderson Realty Ltd.

COMMERCIAL BUILDING
$79,000
Owner Will Vacate
Completely modernized, up-to-date building near City Centre. Stores, offices and large 4-bedroom apartment. Phone J. Ettema at 383-0311. Shawnigan Realty.

SPORTING GOODS
This business must be sold. The owner will consider any reasonable offer on the asking price of $19,900. (5061)
JACK DAVIS, 386-3494 (24 Hrs.)
WESTERN HOMES LTD.,
817 Fort St.

BUSINESS: THE HAND MAIDEN, 510 Fort Street. Wall-to-Wall carpet, completely decorated, 400 sq. ft. plus upstairs workshop. Handcrafted goods. Very low rent. Bastion Square area. Partnership — ½ of business or ownership. $800 or substantial offer. 477-8434; 6 p.m.-8 p.m.

CUSTOM TRACTOR SERVICE with 1969 Ford diesel tractor, 1967 Ford 1-ton truck and a complete line of equipment. Price $19,000. Central Saanich Tractor Service Ltd., 652-3306.

FOR SALE
Owner-operator trucks. Guaranteed annual work. G W. Clifford, OK Trucking Co. Ltd., 760 Topaz, 386-3414.

ON TRANS-CANADA HIGHWAY, nicely equipped restaurant, licensed. Good return. Ideal for family. $98,000. Victoria Press, Box 559.

GROCERY STORE. PROPERTY, building and equipment. $19,500. Stock extra. By owner. Days, 656-3812 or evenings 656-4102.

SMALL SHOP WITH GREAT POtential. Ideal for pensioner. $1800. 382-3533, 598-4071.

NEAT SHOP IN NEW MALL, downtown location. 479-7782.

TRANSPORTATION COMPANY for sale. 112-749-3481.

240 BUSINESS OPPORTUNITIES

Plumbers!!
Electricians!!
Rent all Agencies!!
Motor or Marine
Sales and Service
Heated 1,176 sq. ft. building with large work area. Showroom and office. Storage shed at rear. This is on two commercial zoned lots in Esquimalt alost across the street from proposed $3 million West Way Marina Complex. ASKING $75,000. Willing to look at a reasonable offer.
Bill Westcott
385-7761 anytime
D. F. HANLEY AGENCIES LTD.

MOTEL
THREE ACRES
GENERAL COMMERCIAL
A good 16-unit motel, with living quarters, and heated swimming pool, situated on the Island Highway with 564' of Highway Frontage. Fantastic potential for redevelopment, good location for shopping centre, commercial buildings, medical buildings, or motel expansion. The asking price is $1.22 per square foot, with good 8 per cent financing. Total price $160,000.
386-7521 IAN BOORMAN 592-2335
BOORMAN INVESTMENT CO. LTD.
1111 GOVERNMENT STREET

VANCOUVER ISLAND
Controlling partnership in, or outright ownership a well established sing painting business available. Two experienced sign painters will remain on staff at purchaser's option. This is an excellent opportunity for someone who can contribute either management on a part-time basis or participate actively on a full time basis. Nominal cash payment required for right individual. Victoria Press Box 630.

ESTABLISHED
Clothing Business
Men's and women's are separate, with entrance between. Offering both men's and women's, men's only, women's only. Contact J. A. PITT 386-3231, 477-4935. BLOCK BROS. REALTY LTD.

THIS HAS EVERYTHING
Here's a business you can operate yourself, or hire the present employees. Either way it will make you lots of money and still growing. This is a unique opportunity, so act quickly. DEL MARSHALL, 479-5894, 386-3231.

DUPLEX
Side by side older duplex, 1 BR. each located in Esquimalt at 1228-30 Carlisle. Lot is commercial zoned. Asking $30,000. Try offers. JAY ROGERS 386-3231 or 477-4569. BLOCK BROS. REALTY LTD. MLS.

BUSINESS OPPORTUNITIES
Dealerships for electronic calculator offered by Canadian agent of American-made memory machine. Financial participation open. Please reply in confidence to Victoria Press Box 587.

DUE TO ILLNESS, MUST SELL thriving hotel business, 45 miles from city. 9 months operation gross sales $58,000. Will consider property trade as part payment. Phone 293-2042.

TV RADIO AND RECORD SHOP, major franchise $300,000. Gross, excellent 25 year history, owner retiring, bargain. Phone 746-5171 or 746-4260 Hall Mackenzie, H. W. Dickie Limited, Duncan.

NO COMPETITION
Modern new beauty salon for sale, in outlying area. Grossing $30,000 plus. Information Victoria Press, Box 479.

241 BUSINESS OPPORTUNITIES WANTED

WHAT THIS TOWN NEEDS IS A GOOD LOAF OF BREAD. WHAT MY CLIENT NEEDS IS A GOOD BAKERY OR A BUILDING IN A GOOD LOCATION FOR A BAKERY. SO IF YOU CAN HELP ME PLEASE GIVE ME A CALL. YOU'LL BE GLAD YOU DID!
385-3435 CASEY LEUVEN 479-6661
P. R. BROWN AND SONS LTD.

MARINA WANTED, MUST HAVE 3-4 bedroom home, boats, fishing gear, docks, store and be able to show proof of existing profit with good future potential. I will trade my equity as down payment or full price in a very profitable 15-unit apartment conversion with a nil vacancy record. Victoria Press Box 576.

WANTED
By out of town client.
Dog Kennel, going concern, 3 to 4 acres. Please contact BERT COLES, 834-8001, The Royal Trust Co.

I HAVE A SERIOUS CLIENT FOR A GOOD FISH AND CHIPS BUSINESS WITH OR WITOUT BUILDING. PLEASE CONTACT:
385-3435. CASEY LEUVEN 479-6661
P. R. BROWN AND SONS LTD.

244 REVENUE PROPERTY

QUALITY DUPLEX
One-year-old duplex with cathedral entrances, stucco exterior with cedar shake trim. Approx. 2,300 sq. ft. on owner's side — featuring spacious hallways, 2 bathrooms, 2 FP, 3 Bdrms., plus office or den, LR, DR, kitchen, and rec room with bar. The other side of Approx 2,100 sq. ft. is completely finished, large LR and FP, 2 Bdrms, kitchen and bathroom upstairs plus a beautiful in-law suite downstairs consisting of large LR and FP, 2 Bdrms, bathroom and kitchen area. Present revenue $650 month. Total price $68,500. Trade-ins considered.

UP & DN DUPLEX
DUPLEX JAMES BAY
Older duplex with 1100 sq. ft. main floor, 900 sq. ft. upper floor, separate heating and new wiring. $28,500 with $9,500 down.

JAMES BAY
Damaged Tri-plex needing repairs and renovations on APARTMENT ZONED LOT. Asking $29,000.

BERT BADHAM
OFF. 388-9172 RES. 383-5062

FARMERS & MERCHANTS TRUST
"REAL ESTATE HAS A PRICE INTEGRITY IS PRICELESS"
731 FORT

JOHN BISHOP LTD.
750 FORT ST.
Bank of B.C. Bldg.
PHONE: 384-0581

APARTMENTS
Three Excellent Buys
1—New 20 Stes., elevator. Fully rented, $265,000, $165,000 9½% Mtge.
2—2 yrs. old. TOP LOCATION. $310,000 — 24 Stes. $175,000 9½% Mtge.
3—Built 1968, Real dandy, 24 Stes. 5-2's-19-1's, $290,000-$150,000 9% Mtge.

MOTEL FINE BUY
35 Units — 19 kitchens — very modern. Asking $380,000. Real Profitmaker!
JOHN BISHOP
384-0581 RES. 656-2308

GORGE ROAD
MOTEL
5-year-old motel showing a good return, in immaculate condition, wall-to-wall carpeting, all set up with 17 kitchen units, 35 modern units, room for expansion. Close to city centre. Owner may consider an apartment block as an exchange on this court. Full price $380,000. Terms available. Call:
385-7721 HAROLD WARE 598-4358
Gardner Realty Ltd. (res.)

SIDE-BY-SIDE DUPLEX
PARTIALLY FURNISHED, newly decorated. Corner lot. Colwood area. Asking $28,500 full price. Terms. Ruby Holden 478-6669, or 478-7445. Goldstream Properties.

244 REVENUE PROPERTY

HENRY BITTERMAN LTD
2700 Government 386-2971
SAVE . . . $ $ $ . . . HUNDREDS
Our Commission—only 4%
4% 4% 4% 4% 4% 4% 4% 4%

4 UNITS—FAIRFIELD
Each with Bath—Neat
Good condition—Rented
One block to the Park
Beautiful Yard—$42,500

UNUSUAL DUPLEX
Gracious Accommodation
Many extras—Own parking
Nice view—Near ocean.
Some wall-to-wall—Neat
Bus at Door—$48,000
Drive by 110 EBERTS ST.
Then call:
BLAIR SCOTT
386-2971 478-5912

APARTMENTS
16 Suites — Older block in good condition. Ideal location. $175,000.
43 Suites — Two-year-old well designed block, close to the park. Your opportunity to buy at the right price too!
44 Suites — Less than five years old, located near government offices. Excellent long term 8% financing.
For particulars on these and many other apartment properties, please call for appointment to discuss. Almer Olson — Royal Trust Company, 384-8001.

DUPLEX
Completely remodelled and decorated. Each suite has 3 bedrooms, sep. meters, entrances and furnaces. Makes a large family home plus income. Jubilee area near everything. A good buy at $39,500.

REST HOME
Licensed for nine guests with seperate 4-room modern suite for owner who wants to retire. Reduced to a firm price of $37,500. Extra 60x132' lot available both for only $49,000. ML No. 4027. Phone:
385-7721 BILL WEISS 385-5894
GARDNER REALTY LTD.

DUPLEX (LEGAL)
NEW LISTING — GORGE AREA
COMPLETELY REBUILT inside to conform to latest duplex bldg. requirements e.g. special firewall between suites, separate heating, hot water, elec meters, entrances, etc. New chimney, roof, fireplace, new modern kitchens, new bathrooms, W.W. in living rooms, all bedrooms and hallways, new furnace, new water heaters. 3 bdms in large 1200 ft. main suite with full high basement. 1 bdm in upper suite with large outside balcony.
This will move fast as there are very few top quality duplexes on the market. Call now to view. Hugh Yerex 479-8169 or 385-2471.
Johnston and Co. Ltd.

DUPLEX, CEDAR HILL
$29,500, UP AND DOWN.
Deep lot, fireplace in lower suite. MLS 4192.

ESQUIMALT, $27,500
3 bedrooms up, 2 down, tenants pay heating and hydro. Gross $250 per month. MLS 4042.

ROOMING HOUSE, $47,000
Gross $635 per month from suites and light housekeeping rooms, ample parking. ML 4534

To view: call Margaret Bridger or Glyn Jones at 386-8321. Homefinders Wall and Redekop.

3 SUITES PLUS
LAND VALUE
A solid conversion in the Jubilee area with 3 excellent suites and a partially finished suite in the basement. The upstairs is a completely self-contained large 2 bedroom suite. The main floor has 2 very spacious self-contained bachelor suites. The basement has a partially finished suite. Lot size is 76' x 120' in an area surrounded by apartments, giving a potential land vlaue. Good value at $36,000.
W. WEISS 385-5894
C. SALMOND 477-3626

GOOD DUPLEX
EXCELLENT INVESTMENT
$36,900
Revenue $320 per month. Tenants pay all expenses including heating for new sep. oil furnaces. Good holding land value apartment area. Let the tenants pay for it while you take over a large 9¼% low interest mortgage, OR live in one side, easy care. Taxes are moderate for 17 year old neat duplex in good Cook St. area. Mr. CLENDINNENG, 477-1841 or 477-5462. BLOCK BROS. REALTY LTD.

HOLDING PROPERTY
75 ft. frontage Burnside. 2-bedroom stucco home with self-contained suite in high basement on 75x119 ft. lot. Asking $31,000. Low down payment to good covenant. Call Bill Sidhu or Dave Taylor at City Trust, 477-9551.

2 DUPLEXES
PANDORA-COOK AREA
Completely renovated with new furnaces, plumbing, hot water heaters and wiring within last 18 months. Revenue $610 monthly from 4 suites. Price of $59,500. MLS 5346 and 5347. Call
HAROLD BARBER
386-2911 479-6479
NINA STEPHENS
479-5463 386-2911
Homefinders, Wall and Redekop

HOME AND REVENUE
$62,000
2 BR. 2 bathroom, LR, DR. for the owner plus 4 other suites with stove and fridge and some furniture. Located in Fairfield on nicely landscaped large lot with 4 carport and garage. Owner leaving Victoria, all reasonable offers will be considered. This is an excellent opportunity for someone. EMIL IZIK 386-0201 or CANADA PERMANENT 382-9191 MLS 5056.

OFFICE AND WAREHOUSE PACE AVAILABLE IN NEW BUILDING IN ESQUIMALT. EARLE TABOR 652-3417 or ISLAND PACIFIC REALTY 388-6231.

SIDE BY SIDE DUPLEX
—Esquimalt excellent rental area.
—1-bedroom and 2 bedroom.
—No basement.
—Asking $37,500.
—Phone quickly on this one.
CHES or MERYLE HAYS 384-8001 or Res. 477-8324 The Royal Trust Co.

CITY REVENUE
Excellent rental location and situated very close to city centre. Side-by-side 4-plex with 3 1-bedroom units and 1 2-bedrm. Each suite has its own basement, drive-in garage and oil hot air furnace. Price $64,500. Please call Mr. T. Anderson, 386-3585, res. 592-3358, Victoria Realty Ltd.

MOBILE HOME PARK
Trailer Park on nearly 4 acres, with 900 foot frontage on a beautiful lake only 8 miles from centre of Victoria. Terrific opportunity for agressive party. Call JACK Greenwood 386-2911. MLS. Homefinders Wall and Redekop Realt Ltd.

SxS DUPLEX
New duplex just completed. Excellent area near schools for rental or live in one side and let the other side make your payments. Revenue should be approx. $200 per side. Price for quick sale at $44,500 with easy terms. Call Lynn Holmes 477-5615 or 477-1841.
BLOCK BROS. REALTY LTD.

EXCELLENTLY LOCATED apartment building. Beacon Hill. Price $115,000. Revenue over $15,500 annually, $40,000 down. No agents please. Owner 592-9172.

WELL MAINTAINED UP DOWN duplex in Vic West. Two 2-bedroom suites. Separate workshop with plenty of storage area. Low taxes. $32,000. Call 652-3453.

244 REVENUE PROPERTY

B ROWN B ROS. on B LANSHARD
385-8771 (ANYTIME)
DO YOU WISH TO PURCHASE AN APARTMENT BLOCK?
I am able to offer to you several modern and delightful properties. Please call TED GRAVES, 385-8771 (anytime).
VICTORIA'S APARTMENT AND CONDOMINIUM CENTRE

APARTMENT BUILDING
Just listed and first time on the market. There are 6 one-bedroom suites, 3 two-bedroom suites, 7 garages, all in excellent condition. Good corner location close to shopping, transportation and hospitals. This is a one-owner property and has a good future potential. The asking price is only $106,500. For details and to view please call:
LEON JICKLING 384-8669
RON MACDONALD 477-8956
MONTREAL TRUST CO. 386-2111

SIDNEY
A MODERN SIDE-BY-SIDE DUPLEX A REAL VALUE AT $39,900
This well designed duplex is situated on a corner lot with each side facing differentstreets, ideally suited for separate ownership at $19,975 each. Both sides identical with spacious living room, dining room, kitchen with eating area, 2 bedrooms on main floor, plus 1 bedroom and full basement. Near schools, park and arena.
RON MACDONALD
386-2111 477-8956
MONTREAL TRUST

Renovated
Repainted
Clean and Tidy
Five-suite apartment at 1251 Pandora. One 2-bedroom and four 1-bedroom suites. Can be viewed at any time. Gross income $7,260. Prime rental area. Let your down payment work for you. MLS.
Bill Westcott
385-7761 anytime
D. F. HANLEY AGENCIES LTD.

APARTMENT BUILDING
NEAR BEACON HILL PARK
Trades will be considered on this lovely 36 suite apartment made up of bachelor, 1 and 2 bedroom units. Fully rented only 2½ years old and in excellent condition. Some suites have sea and Olympic views, only 1 block to Dallas Road, Waterfront Promenade. Full particulars from W. MICHAELS 598-3344 24 hr. service.
JACK MEARS OAK REALTY LTD.
3618 SHELBOURNE

INVESTMENT OPPORTUNITY
Three buildings with a total of 14 suites in a prime area and having a total area of 17,700 square feet. all suites are spacious and self-contained and show an excellent return at the asking price of $107,500.
STAN WINTERBOTTOM
385-3435 598-2253
P. R. BROWN AND SONS LTD.

4 SUITES
All self-contained with own bathrooms, fridge and stove and 1 bedroom. Located near all facilities. $38,500.
Doug Bowen 385-2481
Swinerton, Stewart Clark, Ltd.
1318 Blanshard

245 REVENUE PROPERTIES WANTED

RITHET'S
for
Real Estate
Insurance
Appraisals

SIDE BY SIDE
Located in James Bay, close to bus and all services. 5 rooms and bath and 3 rooms and bath. Full basement, sep garage. Existing mortgage. $5,000 7½% $80 P.I. Now offered at $25,000. Call Edw. C. Clark 382-4251—598-3285.

SMALL APARTMENTS WANTED
We have willing purchasers for 6-20 suites in the Fort St.-Fairfield area. If you are thinking of selling, please call, without obligation;
DAVID BILLINGHAM
SANDY CRAWFORD
388-6424
BAYSHORE REALTY LTD.
512 FORT STREET

REQUIRE 4 to 8-SUITE REVENUE PROPERTY FOR CLIENT WHO HAS JUST SOLD HIS BUSINESS. CAN PAY CASH IF YOU HAVE SUCH A PROPERTY FOR SALE PLEASE CALL JIM ALLAN, 386-2955 or RES. 592-2867, MAYFAIR REALTY.

WANTED
4 TO 8 SUITES
INVESTMENT PROPERTY
UP TO $100,000
FOR QUICK SERVICE
KEN HENDERSON
385-9741 382-6794
J. A. HENDERSON REALTY LTD.

Duplex Wanted
Side-by-side in any condition or good up and down duplex. All cash to you.
Bill Carnegie
385-7761 24 hrs. 478-6476 Res.
D. F. HANLEY AGENCIES LTD.

URGENTLY REQUIRED
Small apartment of four suites or more, any good area. Up to $75,000. must show good return. ANNA CHANDLER 384-6939 or 385-8784.
Douglas Realty Ltd.

URGENTLY REQUIRED
Small apartment of four suites or more, any good area. Up to $75,000. Must show good return. ANNA CHANDLER 384-6939 or 385-8784.
Douglas Realty Ltd.

OUT ON THE STREET
House being torn down. My client urgently needs a 3-bedroom home with an in-law suite. Not more than $38,000. Close to town. Please help. Call Pam Haere at 386-8321.
Homefinders Wall and Redekop

10 OR 12-SUITE APARTMENT; prefer Fairfield etc. Responsible client. Leverton Rlty., 385-8012.

COMMERCIAL PRINT SHOP, with or without newspaper. Reply Victoria Press Box 588.

247 COMMERCIAL OR INDUSTRIAL PROPERTIES

A MOST ATTRACTIVE INVESTment in a quality 3-storey, 2½ year reinforced cement block building. Leased to mostly professional clientele. Elevator and good parking. Priced well below replacement cost at $225,000. For details re financing, viewing, statements, etc., call STAN JAMES, 592-3740, WAYNE SCOTT, 479-6087. Mayfair Realty, 386-2955.

WOODHAVEN DR.
(Near Sheeringham Point) Large secluded treed lot (1.26 acres). Water and power at property line. Some clearing has been done. Price $8,590. ROY ELDRIDGE, 386-3231, RUSS FITZSIMMONS, BLOCK BROS. REALTY LTD.

ASKE HOLDINGS LTD.
Company requires commercial lots big or small, with or without buildings. Please call 656-1162.

247 COMMERCIAL OR INDUSTRIAL PROPERTIES

FANTASTIC OPPORTUNITY
Builders, Developers—17,800 square feet of land including complete plans approved by council for 18-suite apartment fronting on major road. Priced at $71,200. Must sell this week or present owner is committed to build. 384-8001 BUD ZUCK 382-0349.

FAIRFIELD
Commercial Bldg. with 2 B.R. Ste. above. Ideal location for a Fish and Chip shop or ? Asking $36,000. Excl. with GRAE LANGSTON 386-8596 or Island Pacific Realty 388-6231.

PARKSVILLE
Commercial lot. 160x207. City limits. Zoned for motel, hotel, garage and restaurant. Fully serviced. Sewer and water. P. O. Box 4126 Station A, Victoria.

50X165 LIGHT INDUSTRY LOT near Woodward's with rentable home. Suitable for 5,000 sq. ft. block building. $28,900. MLS 4959. Call Mr. R. Rost 386-2961. National Trust.

250 HOUSES FOR SALE

BLANSHARD ST. 386-8321

TIRED OF GARDENING?
Trade your present home for a modern, convenient condominium 1-bedroom, $19,500. Oak Bay Village. Low interest mortgage. Call Margaret Bridger or Glyn Jones at 386-8321.

ATTENTION! DEVELOPERS!
Whole block of commercially potential properties, now containing 4 attractive homes at various prices. You cannot lose by buying one or all these. MLS. Call Margaret Bridger for details at 386-8321 or 592-4778.

3 BDRMS., SIDNEY AREA
$47,500, ½ ACRE
Live in peace and quiet, close to the sea but only 3 miles to Sidney. De luxe house. Call Margaret Bridger at 386-8321 or 592-4778. MLS 4933.

$18,900
Vendor says sell. So make your offer on this 2-bedroom home right in town. Good starter. Excellent holding property as it is apartment zoned. Please call Pam Haere at 386-8321. MLS.

$25,900
Nice starter or retirement. 3 bedrooms with full basement. 7 fruit trees on a large lot. W-W in L.R., Patio and carport. Easy terms. Call Pam Haere at 386-8321. MLS.

OAK BAY
Prestige location 6 months young! Two bedrooms, double carport. Attractively landscaped lot. $42,500. ML No. 5002. Call Glyn Jones at 386-8321 or 386-6624.

WHY PAY RENT
Trade your late model car or make an offer on this tidy 2-bedroom home. Only $19,900. ML No. 4475. Call Glyn Jones at 386-8321 or 386-6624.

COMMERCIAL PROPERTY
$66,600
Excellent location approx. 16,500 sq. ft. C-2 zoning, 350 ft. of road frontage. Esquimalt area. Call today, Curt Shubrook at 386-8321 or 382-6961 anytime. MLS.

$39,500 LANGFORD
Almost 3 acres with three-bedroom, no basement home — large double garage with workshop area. Call Eleanor Bray at 386-8321.

BUSINESS OPPORTUNITY
LADIES BOUTIQUE—SIDNEY.
$9,500
Excellent opportunity for your own business. Well located with good potential. 5-year lease. For complete information and to view call May Hamilton at 386-8321 or 656-4692.

4-PLEX
Large suites — excellent return, low maintenance — appointments to view, call Eleanor Bray at 386-8321 anytime.

BEAUTIFUL 3-BEDROOM HOME
In North Saanich area on ½ acre. Leaded bay window in living room. W-W throughout. Modern kitchen with appliances included. Priced only at $47,500. For more details and to view call May Hamilton at 386-8321 or 656-4692.

SXS DUPLEX
$37,300
Esquimalt area, 2 bedrooms each side, full basement. Lot 82'x180' approx. 20 years old. Call Curt Shubrook at 396-8321 or 382-6961.

ATTRACTIVE 3 BEDROOM
In choice location, close to all amenities. Approximately 1,300 sq. ft. W-W throughout. Huge kitchen with eating area as well as dining room. Beautifully landscaped. For more details and to view call May Hamilton at 386-8321, or 656-4692.

GORGE AREA
Immaculate 3-bedroom home on large lot. Rumpus room and bar in basement. $33,500. Call Glyn Jones at 386-8321 or 386-6624. ML No. 5179.

VIC HIGH AREA
$26,500
3 bedrooms, living room, dining room, all W-W, kitchen and pantry new linoleum, attractive lot with fruit trees. All new wiring, plumbing, and heating. Call now, Curt Shubrook at 386-8321 or 382-6961 anytime.

VALUE PLUS CHARM
WILKINSON RD.
Comfy cosy home, country atmosphere. Immaculate and tastefully decorated living room, 2 roomy bedrooms, bright kitchen with eating area, 3-piece bathroom, lawn, shrubs, fruit trees, also lots of storage. $26,900. Call Helen Phillips at 386-8321 or 386-9062.

INVESTMENT OPPORTUNITY
Esquimalt duplex — three bedroom suite up and 2-bedroom suite down. Separate furnace and hot water tanks. $27,500. ML 4042. Call George Philip at 386-8321 or 477-3170.

SOOKE—4 BEDROOMS
Overlooking Sooke Harbour and the Olympics is one of the features of this immaculate split level, year old home, price $33,000. MLS. Call John Jenkins at 386-8321.

TOWN CENTER—2 BEDROOMS
Here is a wonderful starter at $18,900. Call me to talk about financing John Jenkins at 386-8321.

OAK BAY BORDER
$25,500, 3 bedrooms. MLS No. 5000. Call John Norton at 388-6162 or 386-8321.

¾ ACRE! $23,500!!
Remodelled older 2-bedroom home in Langford. New furnace, new aluminum siding. Close to all facilities. We can arrange easy terms with low down payment. Call me now! at 386-8321. Gordon MacDonald. HEAVY DUTY WIRING.

6.87 ACRES PLUS
REVENUE HOME!!
It's all here for $49,900. Large spacious family home with self-contained suite upstairs, including stove and fridge. Lots of fruit trees, 2,000 strawberry plants, 44x24 chicken house on concrete foundation, barn, separate well. Plus city water. Home has been redecorated, plus a new roof. Real value here. Call Gordon B. MacDonald at 386-8321.

VICTORIA WEST, $21,200
Two bedrooms, large lot 50'x158'. New furnace, heavy duty wiring, new hot water tanks, interior redecorated. MLS 4982. All offers considered. Call Fred Molyneaux at 658-5429.

EVERGREEN HOMES
2811 Douglas St.
Open 'til 7 p.m., 384-9715
THE WARMTH OF WOOD
The excitement of planning your own home.
Why pay rent?
Plan your own home from Evergreen's
Award-Winning Designs

BY OWNER
1,200 sq. ft., three bedrooms, f.p., large lot, close to schools, etc., no basement. Drive by 3036 Jacklin Road. To view 478-6268. $27,000.

250 HOUSES FOR SALE

D. F. H.

D. F. HANLEY AGENCIES LTD.
3293 DOUGLAS ST.
385-7761
OR
3021 SHAKESPEARE ST.
388-4294

WANT A BRAND-NEW HOME?

Talk to a DFH Realtor BILL CARNEGIE at 385-7761 OR JIM TYLER at 388-4294 about "Waverley Terrace" (BEAUTIFUL BRENTWOOD BAY) 27 homes designed with your comfort, convenience and pride of ownership in mind. $35,900-$38,900.

—D.F.H.—

Open House Sat. 1 - 4:30 568 Davida

This home is a cure for apartment blues, trailer court measels, renting syndrome. Make the "Cure" today by purchasing this Immaculate 4 bedroom home (2 on the main, 2 professionally finished in the basement). L.R. with F.P. separate dining room, 4 pce. bathroom, large lot and separate garage. To view see the "experts" for the cure. Priced at $31,900.
LORNE BARR 382-3826
BOB LANGTON 477-9225

— D. F. H. —

OPEN HOUSE Cordova Bay 5/8 Acre 745 Larendo Sat. 1:00-4:00

Well-kept solid 1416 sq. ft. home with TERRIFIC GARDEN overlooking sparkling Elk Lake. Has 3 bedrooms, 24x14 living room with beautiful fireplace, large dining room and sundeck off spacious kitchen. Nice IN - LAW SUITE down. 3 car garage and large fertile garden in back. Vendor will carry 1st mortgage at reasonable interest rate. $52,900. MLS.
Jerry Mireau
385-7761 anytime

— D. F. H. —

2 BR. SWEETY BETWEEN SHELBOURNE AND GORDON HEAD RD.

FULL PRICE $28,900. 2 good sized bedrooms, living room with fireplace. Large kitchen with utility off. Drive-in garage which could be converted to finished living area. Generous crawl space. Would lend itself well to new foundation permitting FULL BASEMENT. Situated in nice area close to all amenities, shops, good schools, etc. This is FIRST AD ON THIS PROPERTY. CALL
BRYON JEEVES
385-7761 anytime

—D.F.H.—

NEW BRENTWOOD $37,500

This top quality home features three bedrooms, ensuite plumbing, plush carpeting throughout, living room with dining L and raised hearth fireplace. The full basement is designed to give you maximum useable space. There is still time to pick your colours! Why sit there reading. HURRY!
BILL CARNEGIE
385-7761 24 HRS. 478-6476 RES.

—D.F.H.—

URGENT SALE GOLDSTREAM SUBDIVISION ASKING $36,900

Transferred owner will carry LARGE 2ND MORTGAGE, 10 months old, surrounded by lush green lawn, balcony off large kitchen. Thick shag W-W carpeting throughout. Spacious L-shaped LR-DR, beautiful taffy coloured fireplace, 3 bedrooms, 3rd bathroom and 2nd fireplace roughed-in in daylight basement. Large space for Billiard room PLUS Rec Room. 1230 sq. ft. of living space. School buses but school to be built shortly. MLS.
MABEL CRACK
568-8594 RES 385-7761 24 HRS

—D. F. H. —

Just Listed Deluxe Home Half Acre In Saanich Low Taxes

Almost 1400 sq. ft. Among Tall trees, SEAVIEW, Costly W-W carpeting throughout. Very impressive unusual entrance, floor to ceiling brick fireplace, large DR, huge kitchen, double sink, 3 large bedrooms, 3rd bathroom and 2nd fireplace roughed-in in basement. Double carport, many balconies, real privacy. Only $47,900 for this quality home. Lovely textured walls and exquisite bathrooms. New MLS.
MABEL CRACK
658-8594 RES 385-7761 24 HRS

—D.F.H.—

BRAND NEW SIDNEY AREA

This 1400 sq. ft. home features 3 bedrooms, large living room with fireplace. L-shaped dining room and 1½ bathrooms, .54 Acre. ASKING $45,000. To view call
John Barton
385-7761 anytime

— D. F. H. —

LANGFORD

Close to schools, shopping and transportation, this 2 bedroom, no basement home has been completely redecorated inside. W-W carpeting in living room and master bedroom. Large 14x17 family style kitchen with eating area. Lot size is 70x130. ASKING $23,900. To make an offer. Try your terms.
John Barton
385-7761 anytime

—D.F.H.—

250 HOUSES FOR SALE

D. F. H.

D. F. HANLEY AGENCIES LTD.
3293 DOUGLAS ST.
385-7761
3021 SHAKESPEARE ST.
388-4294

GORDON HEAD NEW $40,500

This lovely 3 bedroom home is situated in a very attractive setting amongst other new homes. The confortable living room has a used brick raised-hearth fireplace and beautiful wood feature wall. Sliding glass doors from the spacious dining room leads to a large deck. Wall to wall carpeting is throughout. There are 1½ bathrooms and there is loads of room for development in the fullhigh basement. SEE IT NOW! New MLS.
STEVE MOONEY
385-7761 anytime

—D. F. H.—

GORDON HEAD RANCHER $36,900

Near U-Vic and just listed, this no basement home has a lot to offer. Three roomy bedrooms, spacious livingroom-dining room combination and large kitchen with E-A. Easy care lots has many fruit trees and mature shrubs. Owners have built and must sell. Located minutes from K-Mart, Racquet Club and schools. New listing (MLS 5372). Asking $36,900.
JIM TYLER
388-4294 (24 hrs.)

—D.F.H.—

SHAWNIGAN LAKE REDUCED PRICE

A bright well kept lovely home with a full basement. This home features a separate dining area and a 22x14 living room with a raised hearth fireplace and large picture window. The cosy kitchen looks over your 4 acres of fully fenced, flat, clear land that has possibilities for subdividing. But, in the meantime enjoy the land with horses. We will GIVE the right purchaser a well trained horse. Try your offer on $42,900. Call now, many extras!
RANDY SMALL
388-4294 478-6774

—D.F.H.—

DELIGHTFUL DONCASTER

New exclusive under $30,000. Two bedrooms on the main — 1 or 2 down. Oak floors in living room with fireplace Dining room and good sized kitchen over - looking a pleasant, tranquil fishpond. View of the Olympics from the living room. These and other features combine for that seldom found homey warmth. Highly regarded Doncaster School, is nearby and no busy streets to cross. Close to golf course, too. Asking $29,500. To view call me quickly.
DAVE HARDING
388-4294 (24 hrs.)

—D.F.H.—

HURRY NEW LISTING $29,950 GLANFORD AREA

A very well kept 2 bedroom home with a full high basement and nicely landscaped lot. The livingroom is large and with a beautiful fireplace. A bright kitchen with a good eating area will add to your enjoyment. New furnace and new elec. hot water tank round this 15 yr. old home out to be a terrific buy at $29,950. It will not last long; call now!
478-6774 RANDY SMALL 388-4294

— D. F. H. —

Retirement Jewel FISHERMAN'S PARADISE $27,000

Look no further if you're looking for a two bedroom sweetie nestled on a nicely landscaped lot 100x120. Only 13 yrs. old with attached garage and large, heated workshop. A lovely secluded patio for you to bask in amidst the beauty of flowery. Call quickly.
388-4294 TONI CANNON 598-4631

— D. F. H. —

3 New Homes

These 3 new homes are all over 1300 sq. ft., all have dining rooms, an eating area in kitchen, en-suite bathrooms and rough plumbing for a third in basement. All have rumpus room fireplaces, two of which are finished along with the rumpus room, and the third is unfinished to allow for personal development. All have carporty. These homes are not yet finished, but possession can be in 60 dayy. The District is Saanich, and the prices range from $44,900 to $45,900. Financing available at lower than current rates. Call now.
388-4294 BOB LANGTON 477-9225

— D. F. H. —

LOOK AT THESE!

4 BEDROOMS
—2½ baths
—Hot water heat
—Only 2 yrs. old
—10 Mile Point
—$61,500

BRAND NEW
—2 and 3 bedrooms
—Finished rumpus room
—Pick your colour
—Up to $45,900
—Gordon Head

4 BEDROOMS
—Seaview
—Indoor Pool
—3 Fireplaces
—4 Bathrooms
—Executive home
—$137,500

JAMES BAY
—1 block to sea
—3 bedrooms
—$21,500

DOUG BAVINGTON
385-7761 — 24 hrs.
FRED CARVER
388-4294 — 24 hrs.

— D. F. H. —

Montague

1028 BLANSHARD 384-9318

BRAND NEW 2 BEDROOM HOME $28,750 $1,250 DOWN

PHONE DOUG MACKILLOP
384-9318 OR RES. 384-0308
MLS 5170

Are you considering selling your home? If so, please call ART MAUGER, Realtor. We offer a complete personal service, buying, selling or trades.
384-9318—RES. 386-7462

250 HOUSES FOR SALE

JACK MEARS OAK BAY REALTY LTD.

"The Professional People"
Coast to Coast Real Estate Service

2194 OAK BAY 598-3321
201-727 JOHNSON 386-2291
3618 SHELBOURNE 598-3344

OPEN HOUSE
SAT. 1:30 - 4:30
3225 DONCASTER DR.
IMMACULATE, three-bedroom full basement home. Extra room developed in basement plus small attic room. Excellent value on today's market. See you Saturday, B. E. JEFFERY, 598-3321.

OPEN HOUSE
SATURDAY 1:30-4:00 P.M.
2297 BRIGHTON STREET
A typical older South Oak Bay character home, set on a lovely secluded lot with three bedrooms, den, living room with fireplace, separate dining room with fireplace. Lots of potential here. 1 block to the Village, low taxes. See this 1½ storey home with me on Saturday. Priced at $35,500 DOLLY RENFREE—598-3321.

OPEN TO VIEW
SATURDAY 1:30-4:00
876 ADMIRALS RD.
Immediate possession, 4 bedrooms and office, 3 bathrooms, master bedroom has 5-pce. bath and private dressing area. WW in living and dining rooms, kitchen with loads of cupboards and built-in dishwasher and garburator. Big, big rec room with open FP. Harbour views from sundeck. Lots of elbow room on 143' wide lot. Asking price only $43,500. BOB JOHNSON 598-3344 or WALLY MICHAELS. 24 hr. service.

OAK BAY
TWO HOMES
CLOSE TO FOUL BAY
OR OAK BAY AVE.
1—2 bedrooms, living room with fireplace, nice kitchen with eating area. Full basement. Oil heat. Plus fruit trees in rear garden. Ideal for young couple or retired. Priced at $27,250.
2—2 bedrooms. kitchen, living room, full basement and good lot. This home needs TLC, but will be a comfortable home located near Oak Bay Ave. Priced at $25,000. For either of these two homes please call HAROLD WHILEY at 592-2798 or 598-2231 or BILL MOHR at 477-1741 or 598-3321.

EXCELLENT SEA VIEW—
$55,000
Greet your guests in the spacious entrance hall, then relax and chat with them in the entertainment size living room, while enjoying the ever changing delightful view of Cordova Bay through the large picture window. Bright, airy kitchen with built-ins is adjacent to the separate formal dining room. Also featured in this lovely home are three restful (away-from-the-noise) bedrooms on the main floor, plus two additional on the lower level. For appointment to inspect this property with me, please call ALBERT ROBERTS at 592-3980. MLS 5041.

GRACIOUS OAK BAY
JUST OFF BEACH DRIVE
Sunny four bedroom Cape Cod home complete with den and full basement. Beautiful seaview. Over 3000 sq. ft. of finished living area. Bay windows and French doors make this a charming home in a lovely area of fine homes. New M.L.S. No. 5434 $78,000 — Call JO ANNE HOPPE at 598-3321 or 477-6441 or CONNIE O'REGAN at 598-3344 or 477-4231

GLANFORD—$26,900
Good three-bedroom home in an area of new homes, near schools, transportation and shopping centre. Good sized living room, separate dining room, modern kitchen. Full basement with drive-in arage. Also separate driveway for boat or trailer. To view please call FRED PHILLIPS at 598-3321 or 478-5747.

SEAVIEW LOT
Salt Spring Island, beautiful Beddis Point. Large treed lot. Water available. $13,900. Please call RALPH NEWTON-WHITE at 598-3321.

COMMERCIAL LOTS
Two commercial lots. Central Sooke. Attractive investment property. 259x84. $28,000 for both. Call LYNETTE DELAHUNT at 598-3321.

JUBILEE
OAK BAY AREA
An older home close into shopping and schools. Large corner lot well treed. 4 bedrooms, up and large kitchen, living room, bath, utility and spare room on main floor. Asking: $24,900. To view call C. WONNENBERG or FRANK WILLS at 598-3344.

CHESTERLEA
Only 9 years old, this bungalow offers two bedrooms on the main floor and 2 bedrooms in the basement. Nice living rooms, hardwood floors, fireplace. Sundeck off dining room 4-pce. bathroom plus 2-pce. bathroom. Roughed in rec room. MLS 5323. AINA MELDERIS 382-6543 or 598-3344.

HOLDING PROPERTY
2 bedroom stucco home with self-contained suite in basement conveniently located on a large lot. Vendor will probably carry 1st mortgage for a good covenant. Asking $30,900. Immediate possession. AINA MELDERIS 598-3344 or 382-6543.

HOME SWEET HOME
If the home you're seeking must be a 2 bedroom, full basement bungalow, that is immaculate, freshly painted, newly sanded floors, insulated, close to school and situated on a fenced lot — this is a "must see" at $30,900. Call: EDNA VLIET at 386-2291 anytime.

IN FAIRFIELD
HANDY TO DOWNTOWN
This well located home, only 7 years old and in excellent condition, offers 3 bedrooms on the main floor, plus large living room, separate dining room, kitchen with built-in table in eating area, 4-pce. bathroom—ALSO a very good in-law suite in high basement comprising 1 bedroom, den with cable for TV, kitchen and 4-pce. bathroom. An excellent home for $42,500. To view call HENRY BENNETT at 386-2291 anytime. MLS 5292.

MAYFAIR
Have fun with this one. 2 bedrooms. Living room has brick fireplace. Large kitchen with dining area. Basement. Lot 50x120. $25,700. MLS. Call: JOHN HOLMS at 386-2291 anytime.

SAANICH
NEAR CENTRAL SAANICH
FARM OR HOBBY FARM
32 acres. Valley views. Good 2 plus bedroom home. Basement. Ideal for family. Future development possibilities. Barn and outbuildings. Land suitable for garden, horses or cattle. Artesian fed pond. Year round creek. $159,000. Call: JOHN HOLMS at 386-2291 anytime.

SWEEPING VIEW OF
STRAITS AND OLYMPICS
A beautifully appointed home in Tudor style. Over 2,300 square feet of well planned living space. Main floor includes large living room with fireplace, dining room 10x13, den 15'6x16'6. One 11x12 bedroom with four-piece bath: modern kitchen and laundry room. Second floor includes 3 generously proportioned bedrooms with 3-pce. bath. Attractive lot with ample parking and separate garage. MLS 5244. Price $69,500. Call: BILL RICHARDS at 386-2291 anytime.

MT. TOLMIE PANORAMIC VIEWS

Custom-built, NHA 3 bedroom, 1½ bath, executive home. 22x15 living room, fireplace, separate dining room with sliding glass doors to 22' sundeck. Large convenient kitchen, eating area, built-in range and oven. Plaster and oak floors throughout, some wall-to-wall carpeting. 20 ft. above ground rec room, sliding doors to patio. Sep. 2-car garage plus trailer or 3rd car parking and turnaround. Beautifully landscaped 70x160 lot, close to University, Racquet Club and shopping. Early possession! Reduced to $46,000. MLS 5144.
Dickie Agencies Ltd.
D. L. Dickie 382-4312

250 HOUSES FOR SALE

BLOCK BROS.

3 OFFICES TO SERVE YOU
1800 Blanshard
3636 Shelbourne
1949 Sooke Rd.

OAK BAY-GORDON HEAD

Four executive homes in Oak Bay and Gordon Head. $47,500 - $65,000. Ted Walford 598-1420, 477-1841.

TRIANGLE MOUNTAIN

Discover this charming new home set amidst murmuring firs. Master bedroom and kitchen all look out on a tranquil wilderness. Here is a golden opportunity for you to own a unique home at a reasonable price of $36,500. Call Lynn Holmes 477-5615 or 477-1841

EXCELLENT FAMILY HOME $47,500

or 2 family in-law etc. This attractive well-built, 4 month-old home is ideally planned for expansion and awaits a handy man to complete the lower level. It presently is a 3-bedroom home, spacious LR with floor to ceiling fire place, large DR. Ample and lovely cupboards in spacious kitchen: 3rd bathroom and 2nd fireplace roughed-in high basement. There are 5 rooms roughed-in down including rec room and games room, and all were wired. View of city and hills from wrap around sundeck. Lovely quiet Gary Oak treed area from the front of impressive exterior. University Cedar-Hill area. Don't miss the large 9% mortgage available. View with Mr. Clendinneg 477-1841 or 477-5462.

2 BEDROOMS $24,950

Neat clean, close to all services in the Burnside area, this home is for the newly weds, or retires. No basement to care for, your laundry on the main. Mother will enjoy the attractive sunny kitchen and dining area. Father will enjoy the easy care garden. Good financing available. Erna Ellsay, 477-5705 or 477-1841.

NO STEPS $24,900-$27,000

2 bedrooms. Delightful cottages. (Mrs.) P. Forbes, 477-1841 or 383-2520.

QUIET FAIRFIELD

Relax in this cozy 1-bedrm. condominium suite located in parklike surroundings where all gardening is done for you. Many other features, such as dishwasher, garburator, whirlpool bath, lounges, sundecks, free laundry facilities. Roger Lucas 592-2159.

HIGH TATTERSALL AREA

Seldom will you find a family home on a quiet cul-de-sac to compare with this clean, bright, 3-bedroom home. Jordon R slate fireplace enhances well decorated living room. Full bsmt. ready for developing w-2nd fireplace and 3rd bath RI. $44,900. A Pottage, 477-1841 or 479-2716.

$30,750 TOWN AND COUNTRY

3-bdrm. family size home on large usable lot. Bsmt. rec room complete with bar for real entertaining. Fireplace makes the living room warm and cozy. Something for dad — separate garage with workshop plus other extras. George Christensen, 385-6864 or 477-1841.

MAJESTIC PARK AREA

This no step rancher features 4 bdrms or 3 plus den, large family kitchen with utility off, LR with corner fireplace, dining area in line. 15x16 rec. room plus lots of storage. To view call LINDA FAHEY 656-1520 or LOREA TUBB 656-5000.

LAKEHILL—2 BR. SPOTLESS - $28,900

Big 50x158' lot with fruit trees and seclusion. Immaculate 2-bdrm., full bsmt., modern home, excellent for retirement. See this new listing. Will go fast at this price. Call JEFF CHALK 386-3231 or 477-8174.

EXECUTIVE RETIREMENT HIGHLAND RD. $58,000

This entirely different home is a concept in living impossible to describe. A draw bridge entrance leads to a charming post and beam home of 1,800 sq. ft., sundecks all around, secluded patios large treed secluded lot. Home includes fabulous kitchen with everything built in, sauna bath, family room and a master br. such as you've never seen. New MLS listing call me for appt. JEFF CHALK 477-8174 or 386-3231.

JAMES BAY $24,500

Priced for quick sale. Attractive stucco bungalow close to shops and schools. Two bedrooms plus large kitchen, a family room and a living room with FP on main floor. Full basement with additional development. This is a buy and must be sold. FRANK OLIVER 386-3231 or 383-6904.

CEDAR HILL X ROAD

Probably the nicest 2-bedroom home on the market today, and surely the most conveniently located. LR with FP, attached carport and storage. Easy care lot on very quiet street only ½ block from Shelbourne Shopping Plaza. Must be sold. Try your offer. FRANK OLIVER 386-3231 or 383-6904.

GORDON HEAD NEW HOME

Custom built home by specialty builder Over 1,300 sq. ft. on main floor. 3 bedroom with master ensuite. Large sundeck. Corner fireplace in roughed-in rumpus room. Space for 2 bedrooms in lower area. Still time to choose your own colors Priced right, $38,500. GEORGE PARSONS 386-3231.

ESQUIMALT

Close to all services and the navy base. Immaculate and tastefully decorated. 2 bedrooms up, 1 down plus RI rec room or possible inlaw suite. Large family kitchen. 1½ baths. Priced at $37,250. To view call LOREA TUBB 656-6000 or LINDA FAHEY 656-1520.

VIEW and BEAUTY

Yes, view unlimited, over Cadboro Bay—Beauty in the immaculate condition of this lovely 3-bedroom home, comprising large living room and dining room, attractive kitchen and family room with bar. Underground wiring and tailored lawns lend to the beauty of this location. $63,500 or offer LARRY WAGNER 386-3231 or 592-0121—on paper. Courtesy to fellow realtor.

LANSDOWNE UNIVERSITY

An enclave of polished homes and manicured lawns. This immaculate home has 3 or 4 bedrooms plus family room. Such features as, dutch door, "see-through" double FP, rich walnut panelling, sun drenched patio. $52,500. D. B. TAYLOR 386-3231 or 477-9179.

NIFTY FOR THE THRIFTY

Your $25,000 can buy you a snug 2 bedroom, full basement home in a delightful neighbourhood. Catch the last of the summer sun on the patio overlooking your orchard For further details and viewing call IAN BLAZEY 385-4581 or 386-3231.

250 HOUSES FOR SALE

BLOCK BROS.

3 OFFICES TO SERVE YOU
1800 Blanshard
3636 Shelbourne
1949 Sooke Rd.

CEDAR HILL 3 BDRM. $29,500

Immaculate 3½ year old beauty. Large LR, DR with glass doors to patio. Citation cabinet kitchen, lge. rec room with sliding doors to patio and secluded yard. 3 bedrooms. Master with glass doors to balcony. Where can you find over 1,500 sq. ft. of luxury at this low price. Call immediately! DEL MARSHALL 386-3231 or 479-5894.

OPEN HOUSE 4238 Springridge Thurs., Fri., Sat. 1:30-4:30

Enjoy country living in this executive, three-bedroom, fully finished home set on a VLA size lot. The lower level features a recreation room (FP), two bedrooms (or 3-room suite with kitchen) 3-pc. bath, and workshop-utility. A fine home for your viewing. Asking price $40,500. JACK COOKE, 386-3231, 477-4842.

OPEN HOUSE FRI. 6:30-8:30 SAT. 1:30-5:00

2306 COOK STREET. Can you paint? Here is a solid built 2 bedroom stucco home with extra rooms in the full basement that needs redecorating. R3 zoned lot with fruit trees. Bus at door. Come and see it MLS 5389. $25,200. GERRIT KLOOTWYK 386-3231 (24 hrs.)

TRIPLEX—LANDLORD DELIGHT

Yes, be your own and move ahead fast in this steady revenue producer. In excellent state of repair, this solid triplex is close to all amenities. Cheery suites contain stoves, fridge and tenants—eager to stay. At $45,500 call now.
OLIVE WEBBER
478-5561 478-7733
VI BERRINGER
478-5561 385-3693

BEAUTIFUL SPOT

Nearly an acre of land surrounds this cute 2 BR home. Good potential for expansion here. Langford area. $24,500. Would go VLA
478-5446 Paul Hanson 478-5561

RETIREMENT?

This is for you. Neat, well kept home, 2 BR, full basement, large kitchen. Central Hall plan, FP. Drive-in garage. Possible 3rd BR in basement. Lovely yard. Call Paul 478-5561, 478-5446.

COUNTRY LIVING

Large family home with fully developed lower level. Approx. 3,000 sq. ft. of space, 1¾ bath. Attached garage. 3 acres of gently sloping ground. Partly treed. Outbuildings.
PAUL HANSON
478-5561 478-5446

CHARACTER HOME

Beamed ceiling in DR, coloured glass, built-in bookshelves, add charm to this 5 BR home on Oak Bay border. Upstairs can be an inlaw suite. $35,900.
VI BERRINGER
478-5561 385-3693
OLIVE WEBBER
478-5561 478-7733

SHAWNIGAN LAKEVIEW

3 BR home with unique design overlooking Shawnigan Lake. Lot size 72x190. Stove, fridge and drapes included in asking price of $28,500. Call
MIKE REID
478-5561 477-2332

NO STEP LOVELY

Well landscaped 3 BR home with attached garage. Super kitchen, immaculate, fully fenced yard, must see to appreciate. The asking price of $29,900 in Colwood area.
MIKE MYERS
478-5561 658-8532

FOOT OF MT. TOLMIE

Wow, what a chance, what a buy! A fantastically kept 3 bedroom, full basement cottage-style home awaits you and your family on a tastefully landscaped lot. With a park at your back door, convenient location and only $38,900, get with it, call John Adank 478-5561 or 478-4335.

GORDON HEAD

Those with good taste will appreciate this functional home. Built to CMHC STANDARDS only 10 years ago, it features 5 large BR, 2 sundecks, 2 FP, 2 baths. Separate DR and built in garburator in a cheery kitchen. Almost 1300 sq. ft. up and 500 sq. ft. down. Well manicured corner lot fronting on a cul-de-sac opposite wooded university grounds. Unusual 6¼ Mtg. still exists on asking price of $53,450. John Adank 478-5561 or 478-4335

SEAVIEW—COLWOOD

If you hurry, you can save those dreadful landscaping chores by taking advantage of this 1-year-old beauty in the Esquimalt Lagoon. Many extras include fully fenced yard, shake roof, ensuite plumbing, full high basement, and most important, low taxes. Very attractive mortgage of 9¼ is assumable. To view call Mike Myers 478-5561 or 658-8532.

WHY PAY RENT

Cozy, 1-bedroom cottage close to shops and bus. New stucco, wiring and furnace. Lovely yard with fruit trees and garden area. Secluded and quiet street. $23,900. Doug Cole 478-5561 or 478-4494

PACIFIC STRATA SERVICES LTD.

PRICE REDUCED FAIRFIELD

SITUATED IN FAIRFIELD ON A BEAUTIFUL LOT AND CLOSE TO EVERYTHING ON A QUIET STREET. FOUR OR FIVE BEDROOMS, LIVING ROOM WITH FIREPLACE, DEN WITH FIREPLACE, DINING ROOM, TWO 3-PCE. BATHROOMS AND KITCHEN COMPLETE WITH RANGE. FULL BASEMENT HAS 2-PCE. BATHROOM, LARGE PANELLED RM. UTILITY RM WITH WASHER AND DRYER PLUS STORAGE SPACE. NEW ROOF AND A COMPLETE EXTERIOR REPAINT WITH KENITEX (16-YR. GUARANTEE), TWO LARGE VERANDAHS AND A SEPARATE GARAGE. NOW ASKING $46,000.
CAM MacLEAN 386-2437

NEW HOMES 9¼ PER CENT MORTGAGING

TWO EACH 3-BEDROOM HOMES EACH ON APPROX 1-3 OF AN ACRE ON A QUIET NO-THROUGH STREET. BOTH HOMES OFFER LIVING ROOM WITH BEAUTIFUL NATURAL STONE FIREPLACE, DINING ROOM, KITCHEN WITH EATING AREA, SUNDECKS AND 4-PCE. VANITY BATH. FULL BASEMENT WITH EXTRA ROOMS AND PLUMBING ROUGHED IN. PAVED DRIVEWAY WITH COVERED CARPORT AND MANY MORE FEATURES. BUY NOW BEFORE PRICES INCREASE AGAIN. $35,500 and $35,900.
CAM MacLEAN 386-2437

250 HOUSES FOR SALE

CHARMAN PACIFIC REALTY LTD.
608 Broughton St.

OPEN FOR INSPECTION 1020 RIDGEWAY PLACE SAT. 1:30-4:30 P.M.

Magnificent view property on quiet cul de sac. Take Greenridge off Quadra for Saanich Rd. to Tulsa Drive, turn right off Tulsa and you have arrived. This is a quality home of 1325 sq. ft., low interest mortgage and priced at $52,000—Brand new, of course. For prior appointment to view, call Mr. Fortune at 385-9765 or 598-1544.

PANORAMIC SEAVIEWS

LUXURIOUS EXECUTIVE HOME, MUST BE SOLD SO WE WILL LOOK AT ALL REASONABLE OFFERS. 4 BEDROOMS, 2½ BATHS, 32' LIVING ROOM WITH REAL SLATE FIREPLACE, SEP. DINING ROOM, BEAUTIFUL STEP-SAVER KITCHEN WITH BREAKFAST AREA, ALL WITH STUPENDOUS VIEWS OF MT. BAKER AND THE SEA. BSMNT. HOUSES 2 BEDROOMS, PLUS 4-PCE. BATH AND 32 FT. RUMPUS ROOM ROUGHED-IN WITH FIREPLACE. SUNDECK LARGE ENOUGH TO HOLD A REAL PARTY AND IS OVER A 3-CARPORT. PLENTY OF PARKING FOR BOATS, TRAILER, ETC. MANY, MANY FEATURES TOO NUMEROUS TO MENTION. SEE COLOUR PHOTOS IN OUR OFFICE WINDOW. CALL LEN LeDOUX 385-9765. MLS 4970. REDUCED TO $63,000.

ESQUIMALT WATERFRONT HARBOUR AND CITY VIEWS

Off Munro St., spacious and gracious homey home with unbelievable wrap around views. All plate glass windows, and roll down screens, a 22x16 living room, sep. dining room, wall-to-wall carpets, 3 bedrooms, games room, 2-car garage, basement, oil hot water heat, everything in first class condition, beautiful garden and patios. Quick possession. Can you imagine all this for just $59,500. MLS 4671. Call Doris Adams at 385-9765 or 658-8105.

RETIRED? WANT CLOSE TO BUS & SHOPPING? WANT A LOVELY GARDEN? MAN'S WORKSHOP? SECLUSION? FUTURE INVESTMENT?

WE HAVE ALL THIS AND MORE. ONE OF THE MOST BEAUTIFUL LITTLE HOMES, SPOTLESS WITH WALL TO WALL CARPETS, CAB. ELEC. KITCHEN, DINING AREA, FIREPLACE, AND AS WARM AS THE SUMMER BREEZE! YOU WILL JUST HAVE TO SEE THIS LITTLE BEAUTY. ASKING PRICE $27,250. PHONE LEN LeDOUX, 385-9765 NOW. THIS SHOULD SELL BY WEEKEND.

CADBORO BAY 3 BRAND NEW HOMES

Located on quiet cul de sac — fully serviced plus underground wiring. All homes have double car ports, sun decks, and ample room for family living. Priced from $52,000 to $57,000 with excellent mortgage financing. Call Mr. Fortune at 385-9765 to view anytime.

LOTSA LUCK! ONLY ONE LIKE THIS! OAK BAY

Be like the king of the castle — top of the hill, seclusion, 3.8 of an acre, lots of parking, wrap-around sea and mountain views, 3 or 4 beds, 3 baths, spacious living rm., dining rm. dining area in kitchen, wall to wall throughout, full basement, rumpus room, etc., all drapes and carpets and many extras. Immediate possession. A good down payment and vendor carries the balance. Open to offers at $89,000. Doris Adams, 385-9765 or 658-8105.

TWO BRAND NEW

Homes 1250 square feet each. 3 bedrooms, master and suite. Second fireplace, roughed in, drive-in garage, 67 ft. lot on quiet street, 1 block from McKenzie School. Asking $35,900 with ample financing, or trade your present home. Buy now and choose your own colour of broadloom.
ALF PORCHER
385-9765 384-5823

GORDON HEAD

This immaculate 8-yr.-old, 6-bedroom home is priced to sell. Large living room with fireplace, dining area is adjacent. Kitchen with eating area, 2 bathrooms, rumpus room and sundeck. Situated on a generous attractive lot. $43,850, quick possession. Call SHANE BEFURT 388-6231 Island Pacific Realty.

250 HOUSES FOR SALE

WALL & REDEKOP HOMEFINDERS REALTY LTD.

DOUGLAS STREET 386-2911

OPEN HOUE
SAT. 1:30-4:30 P.M.
715 GENEVIEVE
Owner transferred. 4 bedrooms, 2 baths, large lot, only 9 years. Asking $35,900. MLS 5323.
AUDREY GRIMSHAW 386-2911

LANGFORD
Two bedrooms on main floor plus 3rd bedroom, recreation room and utility area in full basement. Large living room. Eating area in kitchen. Large sundeck, carport. Immaculate home situated on 50x193 foot lot. Quiet area, low taxes. Asking price of $31,500. For appointment to view, please call
MARILYN MOORE
478-2482, 386-2911

SAN FRANCISCO, CALIFORNIA and
BAY AREA PROPERTIES
Will exchange for VICTORIA and B.C. PROPERTIES
Residential lot, Twin Peaks area Apartment lot, for 20 units, Redwood City area home. Duplex San Francisco area, 22 Industrial acres. Near G.M.C. Plant. For further information, call:
JOE BLODGETT 656-5653, 386-2911

OPEN HOUSE
FRI. and SAT 1-5 P.M.
69 LOGAN
QUALITY CRAFTSMANSHIP
Can be seen throughout this BRAND NEW, 3-bedroom home in the GORGE AREA. Select hardwood floors throughout. Spacious master bedroom with 2 piece en suite. All good sized rooms. Full basement. Large treed lot. Sundeck. Must be seen. Assume large 9% loan. Please call:
JOE BLODGETT 656-5653, 386-2911

TERRIFIC POTENTIAL
Large corner property on a busy street with two residences. The one house is presently rented for $200 a month. This is a good holding property. An ideal set up for the person wishing to work from home. Both properties have been renovated. The price is $69,000. To view this property, phone:
RUTH SALAGA 386-2911, 479-5632, MLS 5234.

HOUSES SELL QUICKLY
on this quiet street. 3 bedrooms main floor, full basement with almost finished rec. room, bath and bedroom. Close to schools, shops, bus and easy walk to Glen Lake. $35,900. MLS.
JO LENNOX 478-2563, 386-2911

$35,500—DUPLEX
Older but better built up and down duplex — also may be used as a large family home. Large living room and dining with a fireplace in each. Nice kitchen with breakfast nook. Big master bedroom—upstairs has large living room, kitchen, bedroom and bath and balcony. 2 bedrooms and rec. room in full basement. MLS.
HAROLD BARBER 479-6479
ART EVANS 658-8924 or 386-2911

COUNTRY SPECIAL—$38,900
If you want your own private hillside to roam on, not too far from town, why don't you view this 2-yr.-old, 3-bedroom, 1½ bathroom home in the Glen Lake area. MLS 5343. More details from
NORMA HILL 386-2911, 382-9707
HAZEL CLARKE 386-2911, 385-6635

$34,500—LANGFORD AREA
10 yrs. young 2-bedroom, split level with big 3rd bedroom in basement. Large living room with fireplace. Large enclosed sundeck. Nice corner lot. MLS.
ART EVANS 658-8924, 386-2911
HAL BARBER 479-6479, 386-2911

CONVENIENT LOCATION
HAMPTON PARK AREA
$33,500
Well maintained 3-bedroom home. 2 bedrooms on main floor. Basement is finished with one bedroom plus rec. room with bar. Has living room, dining area, fireplace, cab. kitchen. Sundeck and also a covered porch. This home is in excellent condition. To view, call
FRANK KELLY 479-3821, 386-2911
MLS 5179

$37,950—LANGFORD AREA
4-year-old beautiful 3-bedroom home situated on large lot—big living room with rock fireplace. 2 bedroom in-law suite in full basement. MLS.
HAROLD BARBER 479-6479, 386-2911
ART EVANS 658-8924, 386-2911

DEAN HEIGHTS
$38,900
Quick possession can be had on this 2 plus bedroom home in Oak Bay. Over 1300 sq. ft. of living in this low tax area ($472.74 gross). Excellent financing available. MLS 5324.
BOB CARBY 382-1459, 386-2911
PAT BARBER 479-6479, 386-2911

DESIRABLE MT. TOLMIE AREA
Mature 3 bedroom, no basement bungalow. Ideal retirement in pleasant and convenient residential area. 1200 sq. ft. of comfortable living. Easy care fenced lot. MLS 5291. For appointments to view, call:
SHARON GILL 386-2911, 478-3312
ERIC HODGKINSON 382-0047, 386-2911

TILLICUM, $25,900
3-bedroom older home with oil-o-matic heating. Close to schools, shops and transportation. Patio or sundeck, moderate sized yard with fruit trees. MLS 5277. Please phone.
GLEN GALLOWAY 386-7235, 386-2911

GORGE AREA
3 BEDROOMS
$22,900
Just listed. Good value and will not last long. Balcony off master bedroom. Lots of cupboards in kitchen, fridge, stove and garburator included. Full basement, carport, plus workshop in backyard. 50'x128' lot. Close to bus, shopping and schools. MLS To view please phone
MARILYN MOORE 478-2482, 386-2911

$31,500
Located in Langford and situated on 50x193 ft. lot. Two bedroom on main, plus 3 rd bedroom, recreation room and utility area in full basement. Large living room, hardwood floors. Eating area in kitchen. Carport, large sundeck, quiet area, low taxes. Home is immaculate. To view please phone
MARILYN MOORE 478-2482 or 386-2911

WHY PAY RENT?
When this lovely 3-bedroom Condominium can by yours for only $21,500. Also lots of privacy in the garden area border by stone work. Many more extras. See today by calling
JOE BLODGETT 656-5653 or 386-2911

SAANICH PENINSULA
4 BEDROOMS. 3 bedrooms on main floor, all rooms very spacious. Large 14' by 26' recreation room with its own fireplace. LARGE Lot with bearing fruit trees. Natural wood awith brick veneer front. All this and more for only $36,900. To view, call
JOE BLODGETT, 656-5653

VICTORIA REALTY LTD
3477 SAANICH RD.
386-3585

SIDNEY
$31,900
Three Bdrm., 12-yr.-old stucco split-level with sea view. Two blocks from banks and shopping. Immaculate condition. To view call Neva Pennie, 386-3585.

OPEN HOUSE
SAT. 1 - 5 P.M.
9338 LOCHSIDE
SIDNEY
$43,500

FATHER WILL LOVE
the large heavy duty wired workshop, that has ample storage with double garage and double carport.

MOTHER WILL LOVE
family living on one floor with a sea view from the kitchen windows. Entertaining and master bedroom up with sliding glass doors off to a potential sundeck with a tremendous seaview. Has 5-6 bedrooms, three baths plus utility room. To view callNeva Pennie, 386-3585.

2-BEDROOM, ELECTRIC HEAT, basement with extra room, small lot, $17,500. 1230 Queens Ave. 592-1552.

250 HOUSES FOR SALE

P.R.B.
P. R. BROWN AND SONS LTD.

OPEN HOUSE 1154 McCLURE (ROCKLAND AREA) 1-5 P.M. SAT.

A 3 bedroom charmer with separate dining room — 1½ baths. Full basement — $41,500.
JOIN ME!!
MRS. MUSTERS
385-3435

—P.R.B.—

OPEN HOUSE SAT. 1:30-4:30 1098 Iris Ave. Marigold Park NEW EXCLUSIVE LISTING

If you like to get away from it all, look no further, but come and see this two-bedroom, full basement bungalow with 1100 sq. ft. of quiet living. Immaculate HW floors in living and dining room. A fireplace, a nice electric kitchen, all this situated on a large lot with big trees and a park on your front door!
IT'S A STEAL AT
$27,900
Also available to purchaser of house, adjoining lot 66x170 ft. asking only $11,900.
CASEY LEUVEN
P. R. BROWN AND SONS LTD.
385-3435 479-6661

—P.R.B.—

Cordova Bay

SWIMMING POOL
Custom crafted executive home on 5.65 acres. Ranch style with heavy shake roof, 27x16 living room, and panelled den with fireplace. Separate dining room and 3 bedrooms. Big bright kitchen and large utility area. Over 2400 sq. ft. designed for lluxury and sq. ft. designed for luxury and easy maintenance. Fenced and heated swimming pool— and lots of room for a tennis court. Double attached garage and a sweeping circular driveway. Priced at $125,000. Terms to Owner.
385-3435 J. P. H. EVANS 477-4452

Golfers' Paradise Dream House A Stroke From Colwood's 3rd Green $42,900

It is with great pleasure, I offer you this new exclusive listing. — One of the most charming of its kind that I have seen. Over 1600 sq. ft. of architect designed quality in a treed setting surrounded by good homes. There are 3 bedrooms, master with en suite bathroom and "walk-in" closet and sliding glass doors to secluded back patio and the golf course beyond the trees. living room is 25x14 with lovely old brick fireplace. The kitchen is 12x16 — you'll gasp with admiration, its so pretty and functional. Adjoining dining area (or family room) is 16x14. TOP QUALITY SHAG CARPETING throughout the house. A large 12x12 utility room (also carpeted) could be 4th bedroom or hobby room, and there is a 2 car attached carport.

In all this is a most flexible home—gracious, no-step space for the retired couple—yet amply large for growing family.

Do See This Now – It Won't Last!
Mrs. Baxter
385-3435
Anytime

—P.R.B.—

Cordova Bay Smasher!

Landscaped — Trees — Seclusion — 4 bedrobms — 2½ Baths — Sundeck. Young and Good Looking!!
385-3435
MRS. MUSTERS

Uplands Waterfront

This immaculate custom built home of almost 4000 sq. ft. is situated right on the beach overlooking heavenly sea and mountain views and boating activities, with rugged seawall and a few steps to the shore.
The house is exceptionally well built, enhanced by a heavy shake roof, and expensively finished interiorally with plank oak floors and satinly wood panelling. There are four bedrooms, large separate dining room, lovely den with fireplace and a large beautifully designed kitchen with black walnut cupboards.
THIS IS VERY REALISTICALLY PRICED AT $165,000 — WELL BELOW REPLACEMENT COSTS. — REMEMBER, IT'S A DE-LUXE HOME ON PRIME WATERFRONT. For details and appointment to view—
MRS. BAXTER
385-3455 Anytime

—P.R.B.—

P. R. Brown and Sons Ltd., 763 Fort St., Victoria, B.C.

OPEN HOUSE SAT. 1:30-5 P.M. 4909 Searidge CORDOVA BAY

pacious modern 3-bdrm. home with 2 large extra bdrms. in the high basement. Pleasant large living room with very attractive fieldstone fireplace, separate dining room with glass door to sundeck with a relaxing water view. Family size kitchen with deluxe cupboards, built-in stove and dishwasher. Extra large master bedrm with ensuite. 13x32 ft. rumpus room with fireplace. Wall-to-wall throughout house. Drapes included. 2½ baths, sewing room, double carport. Good lot. This 4-year-old home is very attractive and will sell quickly. Phone OWNER, 592-4989. No agents, please. Make us an offer, trades considered. VACANT.

250 HOUSES FOR SALE

Montreal Trust

1057 FORT 386-2111

COLWOOD
This immaculate home is situated on a quiet cul-de-sac and is close to all amenities. It features a family size living room, large cabinet kitchen, 3 full bedrooms, 4-pce. bath, utility area with separate hot water tank, large landscaped level lot with paved driveway through. Carport to separate garage and workshop. This exceptionally nice property is priced at only $32,500. For details and to view this lovely home please call
LEON JICKLING
386-2111 384-8669

SPACIOUS AND GRACIOUS
FAMILY LIVING
The ever changing seaviews from this delightful 6-year-old home in the Queenswood—Ten Mile Point area gives it a special appeal which is coupled with superior quality construction and a feeling of spaciousness throughout the nearly 2,000 sq. ft. main floor to make it a property you shouldn't miss. Comprising large dining room with fireplace, separate entertaining sized dining room, bright convenient kitchen with extra large eating area—all with views, plus 3 good sized bedrooms (master 3-pce. ensuite), den, 4-pce. bathroom and separate laundry room PLUS large SUNDECK. The lower level though tastefully developed could easily be converted into an in-law suite if desired. At present it has a really bright and cosy rec room, large GAMES ROOM, 4-pce. bathroom nad 4th bedroom. All this is situated on a large but easy care property and is priced below replacement at $79,500. Don't delay, call now for further particulars.
HAZEL RAVENHILL
386-2111 598-1381

LOVELY HOME
MINIMAL GARDENING
$36,900.00
Ideal for the active family that wants an attractive, easy-to-maintain home in a prime area, this well-decorated, split level home in Esquimalt is set high on a sloping lot with very little garden to tend in front and a small secluded patio at the rear. There is a large living room and dining room, both with gleaming hardwood floors, three bedrooms and a good-sized kitchen with eating area, plus a half basement with drive-in garage and spacious utility room. To view, please call
386-2111 JEANNE LUCAS 477-1342

3 BEDROOM HOME FOR $28,700
A TOWNHOUSE FOR 10% DOWN
See my ad under Townhouses.

THE RIGHT
COMBINATION
10 ACRES PLUS
NEW HOME
Here is a great opportunity to acquire a fine combination of over 10 acres of land with a near new home, offering seclusion and quiet living in the country. Located just 4 miles from Shawnigan Lake. The property includes a year old post and beam cedar siding home of 3 bedrooms, kitchen, living and dining room with huge old brick fireplace. Also barn and storage shed. If you have been thinking of buying property with an eye for the future, then look no further. For information and to view this property please call
MICHAEL McKENNA
MONTREAL TRUST CO.
36-2111 592-3611

SIDNEY
A MODERN SIDE BY SIDE
DUPLEX A REAL VALUE
AT $39,900
This well designed duplex is situated on a corner lot with each side facing different streets, ideally suited for separate ownership at $19,975 each. Both sides identical with spacious living room, dining room, kitchen with eating area. 2 bedrooms on main floor, plus 1 bedroom and full basement. Near schools, park, and arena.
RON MACONALD
386-2111 477-8956

DELUXE SIDE BY SIDE
DUPLEX
Located in Gordon Head near the University and all schools. Each side offers 3 bedrooms, 1½ bathrooms, oak floors, nice living rooms, large bright kitchens and ample storage, (age 4 years). A home and revenue for $48,900. For particulars please call
DEL BECKNER
386-2111 477-4994

SINCE 1887
Pemberton Holmes Ltd.

1002 Government St. 384-8126

OAK BAY OPEN SAT. 2 - 4:30

2519 CRANMORE ROAD is a large family home within a short walk from all school levels, shopping, and just steps away from bus. Features large rooms (3 or 4 bedrooms) beamed ceilings, den with fireplace and rec room in full basement. It is in excellent condition and priced to sell quickly at $44,500. For information or private viewing call:
384-8126 R. I. MURPHY 592-7250

538 LANGFORD ST. $18,000

This three bedroom full basement home would respond to and appreciate under a home handymans efforts. Newish furrnace, wiring in good order. Set well back from the street, it has three apple and four cherry trees in the front yard. Please do not disturb the tenant, just call
J. P. BELL 477-2562
G. PERODEAU 656-4525

NEW NEW NEW ROCKLAND AVE.

$56,500 CLEAR TITLE
MLS 4425
A brand new executive home in Victoria's prime area. 1500 sq. ft. on main floor includes 2 Br's, 2 bathrooms, huge living room. Large dining room and kitchen. All this plus a fully finished basement with 3rd Br., 33x15.4 rec. room with fireplace, laundry room and furnace room, sundeck and double carport. Make an offer while it lasts.
384-8126 L. M. BROOKS 383-6811

BROADMEAD BEAUTY PARKLAND SETTING $67,900

Be first to see this excitingly different plan, designed for the utmost in comfortable living both inside and outdoors, offering the combination of exceptional beauty and privacy you rarely find. Semi-enclosed garden entrance:
—wide raised cantelever hearth fireplace is a feature of this attractive living room.
—semi formal type dining room.
—dream kitchen includes dishwasher, garburator and a family-sized eating area.
—separate utility room fitted for washer-dryer off kitchen
—large master bedroom en-suite with sliding doors to attractive but private patio.
—radio intercom throughout. Large 2-car garage.
—recreation or family room 28x13 with most attractive brickway arch, 2nd fireplace, open to rear patio.
—3rd bathroom. Den or 4th bedroom complete this level, plus plenty of open storage area.
For further details or for viewing Please call: C. A. CLIFF ANDERSON 384-8126 or 477-3994.

COUNTRY LIVING

Enjoy the quiet serenity of 13.3 acres of treed property while living comfortably in this two bedroom, full basement custom built A-frame home, located on Finlayson Arm Road in the Highland District, less than 30 minutes from city centre. Asking price is $48,900. For further information and private viewing please call
384-8126 WALT SLOCOMB 383-4035

FEE APPRAISALS
FOR ALL PURPOSES
APPRAISAL DIVISION

250 HOUSES FOR SALE

HENRY BITTERMAN LTD.
2700 Government 386-2971

SAVE . . . $ $ $ . . . HUNDREDS
Our Commission—only 4%
4% 4% 4% 4% 4% 4% 4% 4%

3 BR BEAUTY
1 Year Old—Landscaped
Ensuite Master Bedroom.
Full Basement—Carport
$36,500 with terms.

2 BEDROOMS
Well Built—Net taxes $23
Large Master Bedroom
Greenhouse and Work-Shop
A Little Gem—$25,500

GRACIOUS HOME
Country living in town.
1 acre—Minimum upkeep.
Beautiful view—On Bus
Man—This is living!
Good Terms—$60,000

BLAIR SCOTT
386-2971 478-5912

8 BEDROOMS
3 BATHROOMS
CENTRAL LOCATION
Accommodation for the large family as well as the IN-LAWS and FRIENDS visiting from the EAST. Drive by 1315 CAMOSUN and note this character home that has been a revenue property but which could be restored to single family accommodation. Only asking $27,900 for all this living space and fully serviced city lot 52x128. MLS 8751.

2 OR 3-BEDROOM HOME required for a young couple who have saved a good down payment and want a fixer-upper around $20,000 to $23,000. Would like to locate in a rural area such as CENTRAL SAANICH, GLEN LAKE, etc.
FRANK BEAMISH REALTY
503 YATES ST.
385-9701 592-2120

A. BERNARD and CO. LTD.
655 FORT ST. 384-9335

SOUTH OAK BAY
4 BEDROOMS
This is the first time this executive type home has been on the market. Situated on a quiet street in one of the nicest parts of South Oak Bay. Walking distance to waterfront. Entertainment size living room and large separate dining room. Bright sunny kitchen with eating area. Sundeck off the den, 4-pce. bathroom. Large master bedroom. The upstairs has 3 bedrooms and bathroom. Full basement with laundry room and rumpus room. Drive-in garage and carport. Lovely easy to maintain garden. This home is in excellent condition and must be seen to appreciate the size of the rooms (MLS 5313).
$59,500
To view call
Ron McConnan 384-9335, 383-8526

GARDNER REALTY LTD.
899 FORT ST.
385-7721

OPEN HOUSE
Thursday 3-6 p.m.
Friday 3-6 p.m.
Saturday 1-5 p.m.
232 BURNSIDE W.
Large 2-bedroom home (1300 sq. ft.) large living room, sep. dining room, walnut kitchen. 4-pce. vanity bathroom, utility room wired for washer and dryer. Quality W-W. Has in-law suite in full basement. The outside has just been done with "never paint again". Early possession. Asking price $36,500.
385-7721 BILL WEISS 385-5894

COTTAGE AND STUDIO
Nestled between the trees at 177 Maddock (Gorge). A must! Walk around the grounds. Oh! Those low taxes. Studio at back with a picturesque french window and solid heavy oak door on the cottage. It's partially furnished with fridge and stove and has a nice galley type kitchen. Come and see the other features. $20,500.
OPEN HOUSE
Sat. and Sun 11-3 p.m.
Along Burnside or Gorge Rd. Up Harriet. 477-5295.

OPEN HOUSE
SAT. 2-4:30 P.M.
2894 GLEN LAKE RD.
Lot 70x200 ft. 3 Bedrooms main, 2 bedrooms down, 1½ bathrooms. Large double carport. Living room, 15x19 with Roman tile fireplace. Dining area. Knotty pine cab-electric kitchen. High basement. Treed g ounds. $38,000. Phone Fran McVittie, 388-9172.

FARMERS & MERCHANTS TRUST
"REAL ESTATE HAS A PRICE —INTEGRITY IS PRICELESS"

HANDYMAN NEEDED
2-bedroom, full basement home. Vacant in Town and Country area. Price $22,000.
HAZEL CLARKE or NORMA HILL
385-6635 386-2911
Homefinders, Wall and Redekop

NEW COTTAGE FOR SALE, Claremont Senior Secondary project 72. 600 plus sq. ft. 3 sections. Winter insulated, wired and plumbed. Possible beach home, guest home or summer cottage. Priced at $6500. For further information phone 658-5221 during school hours.

3 BEDROOMS
Immediate possession on this no basement home in the Cedar Hill area. LR with fireplace, den and carport. Price has just been reduced to $28,500. For full information call MR. SIMONS, 385-8784. Douglas Realty Ltd.

ESQUIMALT
Nice home on quiet no through street, 2 bedrooms plus 2 finished bedrooms with shower in basement. Old brick fireplace and sundeck. $30,500. 385-3589 after 5 or weekends.

BY OWNER COLWOOD AREA
Cosy 2 bedroom bungalow on nice lot, must sell, owner leaving B.C. $19,900, 382-7647.

CADBORO BAY REALTY
Homes in the Carboro Bay, Gordon Head. University area. Phone 477-9511.

CITY-WIDE APPRAISAL REALTY
383-4614 478-5763

250 HOUSES FOR SALE

BLOCK BROS.
3 OFFICES TO SERVE YOU
1800 Blanshard
3636 Shelbourne
1949 Sooke Rd.

OPEN HOUSES

1237 Dominion Road
SOLD
Best buy in town. Older home needs paint and fixing outside. 3 bedrooms. Basement. Good rental area. $18500.
Flo Pelling 477-1841, 592-3211.

4121 San Ardo
Sat. 1:30-4 p.m.
A beautifully maintained and cared for home with an exceptional garden providing privacy and seclusion. $45,000. Mr. A. H. Page, 477-1841, 382-9983.

142 Goward Road
3-6 p.m. Sat.
$53,900. Spacious. Half Acre. 3 bedroom. 1 year old. Mrs. Pat Forbes 477-1841 or 479-3563.

1615 Blair Street
Sat. 1:30 to 4:30
Excellent accommodation in this University area. Family home, 3 bedrooms main floor, 2 in basement. 2 baths. Lovely kitchen with eating area. Bright LR with fireplace. Dining room. Be our guest Saturday. Marg Emmerson or Louise Wiltermuth. 477-1841.

510 Gore
OPEN 6-8:30
THURSDAY AND FRIDAY
1:30-4:30 SATURDAY
A clean house — Yes that's what you'll move into when you buy this 3 BR Esquimalt home. Full basement, garage. Close to arena, bus, shopping. If your present home is too small, try a trade. $28,500.
Vi. Berringer 478-5561 or 385-3693
Olive Webber 478-5561 or 478-7733

3380 Fulton Rd.
(Off Sooke Rd in Colwood)
SAT. 1:30-5:00
You are invited to view this immaculate 3 BR home situated on a secluded ½ acre of treed property, offering an unobstructed view of sea and city. Features 2800 sq. ft. of finished living space, richly panelled walls, 2 fireplaces, W-W carpeting, 2½ baths, spacious sundeck and much more. Ideal for executive or professional person. Trade your present home $70,000. For prior viewing please call
Mike Ryland 478-5561 or 478-4761

505 Salton
(Off Wishart Rd)
Sat. 1:30-4:30
Lovely 3 BR with full basement for easy expansion, large kitchen. Wrap-around deck. Priced right.
Paul Hanson 478-5561 or 478-5446

2321 Alicia Plc.
Sat. 2:00-4:30
Just listed, immediate occupancy. 6 BR, 3 bathrooms, fully developed basement with large English styled family room. Located in beautiful Colwood Lake estates, a most sought after location, close to schools and golf course. Be my guest and invest—See you Saturday. Bill Lewis 478-5561 or 384-1253.

Open House
4028 Wilkinson
1:30-4:30 Sat.
Come see for yourself that home in the country. 7½ ac. 3 bdrm. modern home with FHC (unfinished) basement. Price $90,000. ROB FUKUSHIMA 383-6768 or 386-3231.

Open Sat. 1-4:30
5811 W. Saanich Rd.
Over 2 acres high ground just north of Observatory. House was built as a contractor's dream home. Only 4 yrs. old with 1,447 sq. ft. of main floor living. Lge. sun deck. 3 bdrm, master en-suite with enclosed shower. Full high basement with F.P. ready for further development. The lot offers opportunity for a real show place. Must be sold. Listed at $49,900. FRANK OLIVER 386-3231 or 383-6904.

Open House
1:30-4:30 Sat.
1716 Taylor St.
Lovely 3 bdrm. home in one of Victoria's better locations. Quiet area close to schools, shipping and transportation. Call me for prior viewing. ANNE PERRY 592-4811 or 386-3231.

Open House
550 Harbinger
Sat. 1-4
Popular Fairfield (near Sir James Douglas School) over 1,700 sq. ft. of living—full basement, oil furnace, garden and fruit trees. Bring yourself and your ideas for renovation — family home or? Elderly vendor must sell — Asking $28,000 — In attendance MARGARET PRICE 477-1941 or 386-3231 (New MLS)

Open House
Sat. 1:30-4:30
985 Wilmer
Large 3 bdrm. home on 52½'x100' easy care lot. Living room with fireplace, dining room, hard wood floors, large kitchen, full basement. Asking $37,900. View with DAVID R. Nelson office 386-3231, Res. 384-6882.

Open House
Sat. 1:30-5:00
$1,260 DN will get you in this 2 bdrm. bsmt. home. $21,440 first mrtg. at $208.02 P.M. including int. at 10¾% and B.C. Gov. 2nd of $2500 at $22 P.M. Good starter home in need of painting and cleaning. GERRIT KLOOTWYK 386-3231 (24 hrs.)

OPEN HOUSE
Saturday 2-5
PRIME OAK BAY
2800 HERON
This 3-bedroom, 2½ bath beauty offers large entertainment areas, double garage, rec room with FP, wall-to-wall, (master 4-pce. ensuite), nice garden, excellent location close to Willows Beach and Uplands Park. $62,000. For preview showing or further information call MURRAY LAWSON 592-7876, or J. B. YOUNG 598-1818 or 383-4124 anytime. Park Pacific Investments Ltd.

OPEN HOUSE
1:30-4:30 SAT.
1:30-4:30 SUN.
GORDON HEAD
4540 MONTFORD CRESC.
See display ad, Page 9

FAIRFIELD BEAUTY ABOUT 1300 sq. ft., 4 bedrooms, large rec. room, bedroom, on lower level, 2½ bathrooms, 2 fireplaces, beautiful garden, has to be seen. Private sale. $45,900. 598-4418.

250 HOUSES FOR SALE

Island Pacific Realty
3200 QUADRA 388-6231

OPEN HOUSE
SAT., 1:30-4:30
1708 DENMAN
A pleasure to show this home. Immaculate inside and out, 5 bedrooms plus. Glassed sunporch entrance, large dining and living rooms with gleaming oak floors, new cabinet kitchen. Easy care yard with good off-street parking and flower garden at back. Close to Jubilee. New MLS Call HAZEL CAMPBELL 388-6231 or 382-8956.

OPEN HOUSE
FRI: 6-8 SAT: 2-5
573 LANGHOLME DRIVE
COLWOOD, RIDLEY RD. AREA
If you are tired of looking at the usual trend of homes, see this dream.
Full basement rancher featuring W-W throughout. Sep. dining room, fantastic cedar plank living room, picture window to back garden and sunporch. Shag carpeted 2 bedrooms. Fully landscaped and fenced corner lot situated on quiet cul-de-sac.
In attendance CONNIE WEYLER. SEE IT, if you don't someone else will, and buy it. 388-6231 or 592-1961.

VIEW ROYAL
2 or 3 bedroom home on large lot. $27,900. Call HAZEL CAMPBELL 388-6231 or 388-6231.

METCHOSIN
1.48 acres plus 1500 sq. ft. home. City water, good for stock or horses. Call HAZEL CAMPBELL 388-6231 or 382-8956.

$22,900.00
Jubilee Area, spotlessly clean 2 bedrooms, full basement, large L.R. and kitchen. Auto oil furnace. Fully fenced lot. Really an excellent buy in today's market. Quickly call IRENE DALZIEL 388-6231 or 477-6380.

GORDON HEAD
Asking $42,500, 10 year old contemporary style with full developed basement, 4 bedrooms, nice recreation room. Lovely easy care lot, in area of similar value homes. BEN GREIG 388-6231 or 598-3105.

FOR GARDENERS
.64 acre of clean land plus a house on separate lot. Located in Colwood, a great place to retire, this older renovated home has 2 BR on the main and one up, LR with FP. Lots of room for trucks, campers, boats, etc. MLS 5298. Asking $39,900
GRAE LANGSTON, 386-8596 or 388-6231.

ON THE BUSES
Or walk to Woodwards, two or three bedroom home in immaculate condition, throughout. Asking only $25,300 with really good financing. Square L.R. with fireplace. Excellent roof and wiring etc. Quickly call CHRIS GREIG 388-6231 or 382-1130.

LANGFORD
Lovely little 2 bedroom home in spotless condition on large secluded lot. L.R. and cab. electric kitchen. Utility drive in garage. $25,900 MRS. MCKEAGE 479-5868 or 388-6231.

FAMILY HOME $35,000
With in-law suite. Large lot—good location. Close to schools and transportation. Hot water heat. 3 bathrooms—separate dining room. Call: BOB KEELING for appointment to see. 388-6231 or 383-3860.

LANGFORD
2 bedrooms, older solid home on large lot with lots of nice trees, large L.R. and kitchen with cupboard, 20x20 workshop or garage. Asking $25,500, IRENE DALZIEL 477-6380 or FREDDY STARKE 479-3866 or 388-6231.

$27,900
3-bedroom home with full basement and finished rec. room. 1 block to Glen Lake — close to schools, shopping and transportation. Near new fridge and stove included. Vendors will consider agreement for sale. This is an excellent property. Call now. 388-6231. MLS. BERNIE LEDUC.

3 BEDROOMS
$24,900
Set on a beautiful lot, this home offers privacy and quiet. Attached garage, no basement. Call CHRIS GREIG 388-6231 or 382-1130.

WALK TO TOWN
Small lot, large 3 bedrooms, asking $21,900 but will listen. IRENE DALZIEL, 388-6231 or 477-6380.

LANGFORD LAKE VIEW
Approx. three acres, large two bedroom home with part basement; this is a really nice home with a good water view. Asking $39,900. IRENE DALZIEL 388-6231 or 477-6380.

GORDON HEAD
This immaculate 8-yr.-old, 6-bedroom home is priced to sell. Large living room with fireplace, dining area is adjacent. Kitchen with eating area, 2 bathrooms, rumpus room and sundeck. Situated on a generous attractive lot. $43,850, quick possession. Call SHANE BEFURT 388-6231.

TOWN AND COUNTRY REALTY
382-7276
3579 DOUGLAS STREET

2½ ACRES PLUS
2 homes — the family home modern and attractive—1450 sq. ft. 3 bedrooms full basement. 2nd home 2 bedrooms bringing in good revenue. This is prime Metchosin property with fruit trees, nut trees and very large double garage. Parking space for 6 trucks or campers and boats. $60,000.
Call Allan Klenman
592-9771

WATERFRONT REDUCED
TO $60,000—MODERN, IMMACULATE 3 BEDROOM, 3 BATHROOM, VIEW AND WATERFRONT HOME AVAILABLE IMMEDIATELY 4 DAYS IF REQUIRED. TAXES UNDER $400 GROSS. BEST SAANICH INLET FISHING AND YEAR-ROUND BOATING IN PROTECTED WATERS. REAL SECLUSION ONLY ½ HOUR FROM TOWN.
CALL ALLAN KLENMAN FOR DETAILS.
MS 4430 — PHONE 592-9771

OAK BAY
Near University
BORDERING PARK
THREE OR FOUR BEDROOMS. BEAUTIFUL KITCHEN. FINISHED BASEMENT. TWO FIREPLACES AND ONE AND HALF WASHROOMS. LOVELY LANDSCAPED PROPERTY.
Should Sell Quickly
$47,500
W. G. MOORE
Res. 658-8681 Off. 386-3231
Block Bros. Realty
1800 Blanshard St.

250 HOUSES FOR SALE

Western HOMES Ltd.
817 FORT ST. 386-3494

Magnificent View
$68,900
Custom designed, spacious home with many, many extras. 4 bedrooms, 2½ baths, formal living room and dining room, finished recreation room. On a quiet cul-de-sac in a beautifully maintained, quiet neighborhood. For appointment to view this exclusive:
Neil MacDonald
386-3494 (24 hrs.)

Just Listed
$29,500
2 Bedrooms
This sparkling home is in a lovely area of View Royal. It is only 15 years old and has been well-cared for. All the rooms are spacious and the kitchen is extra large. Other special features are hot water heat, fireplace, separate utility room just off the kitchen, drive-in garage. (5413).
Don't miss out on this one.
Call me now!
Hilary Stewardson
Neil MacDonald
386-3494 598-4172

New Listing
1065 Richmond
Open House
Sat. 1:30-4
FANTASTIC older home in this PRIME AREA. All rooms are beautifully appointed and updated. Sunporch, lovely living room with fireplace. Large modern kitchen with lots of cupboards and dining area, 3 bedrooms all with W-W and 2 with built-in desks, etc., 4-pce bath. Full basement has Rec. Rm., workshop area and drive-in garage. Lovely treed lot with very attractive patio. Offers nvited on asking price $31,900. 5335). MUST BE VIEWED INSIDE TO APPRECIATE.
DON'T MISS THIS ONE!
Terry Eden
386-3494 479-1528

New Listing
Open! Open!
1653 Blair
Sat. 2-4:30
FANTASTIC home in this PRIME GORDON HEAD area. Immaculate in every way, it offers everything for GREAT family living. Lovely L.R. with fireplace, "L" dining room, Bright spacious Kitchen with Eating area. 3 Bdr. plus 4 pce. bath on the main. Developed basement features 4th Brd., Rec Rm and second Bathroom. An added EXTRA a 16x12 Sundeck. HURRY! THIS WON'T LAST at the $43,500 asking price. (5440)
For Prior Viewing
Phone
Bill Wilson
386-3494 478-2253

Good
In Town
Location
For $31,900
This Richmond and Oak Bay Ave. location is convenient to everything an active family will require to enjoy life in and around a great home. Fully modernized this home features 2 bedrooms, all with w-w carpet, living room with fireplace, spacious modern kitchen, and full basement with rec room built-in phone booth for the teenagers. The pleasant backyard has an outstanding patio area that loves a barbeque.
If you're a funloving active family Don't Miss This One! (5335)
Jack Davis
386-3494 (24 hrs)

SSC
SWINERTON, STEWART CLARK LTD.
1318 Blanshard 385-2481

GORDON HEAD-SHELBOURNE
NEAR NEW
IMMEDIATE POSSESSION
Lovely Hucker built residence featuring . . . Cosy living rm. with brick fireplace and Wall-to-Wall Carpet . . . 11x9 Dining Rm. with W-W carpet and sundeck off . . . Modern Electric Kitchen with breakfast area . . . Sparkling 4-pce. vanity bathrm., 3 nice size bedrms., full basement with roughed in rec. rm. and bedrm. Auto Oil Heat . . . Wired Dryer . . . 9⅛% Financing at a Full Price of $39,500.
Dick James, 592-2139

WATCH THE SHIPS TWINKLE BY . . .
from the Living room and den of this spacious no-step bungalow conveniently situated on Dallas Rd. Comprises entry and thru halls, large LR with FP, 12x9 dining rm., elec. kitchen, 13x10 laundry and storage room, 3 generously proportioned bedrooms, 14x11 panelled den (or 4th BR), private patio, 2-car garage off rear lane. There is much more to tell about this excellent Exclusive Listing — so call NOW for details and appointment to view.
PRICE $37,300
ED JUPP
385-2481 Res. 592-1019

OAK BAYS
OAK BAY SOUTH
3 BEDROOMS
WALKING DISTANCE
TO LOVELY VILLAGE
An immaculate semi-bungalow has lovely sunroom off large and beautifully appointed LR. Seperate DR, electric kitchen. Full basement. AS lovely garden with privacy. Just listed at $47,500. Please call Mr. Custance 385-2481.

OPEN HOUSE, SAT.-SUN., 2-4. University Homes Construction. 658-5781. One new house left, 1260 sq. ft. 9¼% mortgage. On Bisley Pl. off Longacre.

250 HOUSES FOR SALE

WHITTOME'S
706 FORT ST. 388-4271

Land, Land, Land
Central Saanich
11½ acres, 2500 producing apple trees, 3 to 5 yrs old. A comfortable modern home, full high basement, sundeck off the dining room, fireplace in good size living room. Irrigation pond and cabin on property. One of the best orchards in the country. To view:
388-4271 THE ZIEGLERS 592-1768

40 ACRES
Salt Spring Island—can be subdivided into 10 acre portions—Has water plus water rights. 5 excellent view building sites — $55,000.
388-4271 THE ZIEGLERS 592-1768

Colwood Estates
Call for information
388-4271 THE ZIEGLERS 592-1768

NEW LISTING
Play Golf
Custom built. Wall-to-wall carpets. Huge sundeck, floor to ceiling cut stone fireplace and another in old brick. 3 bedrooms, 3 bathrooms, separate dining room, good kitchen. Stucco workshop in the back. High fence—extra parking. Downstairs so designed for private suite. $42,500. To view:
388-4271 THE ZIEGLERS 592-1768

Lakehill $26,900
Near shops and bus. On sewer. Living room has corner fireplace. 2 very good sized bedrooms. Electric kitchen PLUS a unique 25 ft. music or family room, mezzanine style. Well lighted for a hobby room, etc. Oil heat, copper pipe and heavy wiring. It's nice!
388-4271 C. VINING 479-3786

REAL VALUE
$31,500
ANOTHER OUTSTANDING CONDOMINIUM FOR YOU. Close to the seafront with a beautiful sea and mountain view yet sheltered from the wind, this 2-bedroom apartment is an exceptionally pleasant place to live. Large (18x13) living room, guest-size dining and the bright and generous kitchen with superior appliances including dishwasher may be closed off for entertaining. The building is of quality construction and invites gracious living. There is plenty of storage space both in the apartment and in the well finished and lighted basement which also offers sauna, recreation with pool table, workshop and exceptional laundry facilities. Well established council and good management keeps maintenance costs low. To view by appointment call:
ELEANOR SANDERSON
388-4271 384-9610

IT'S A BEAUTY
Klahanie 2 Acres
Luxury property custom built with style and glamour, shake roof, classic low lines, 2600 sq. ft. Perfect for the large and growing family, animals and pets. Extra rooms would be ideal for Grandma. 3 Bathrms, sauna. Floor-to-ceiling honey onyx fireplace, 40x14 living-dining room. In-line kitchen and family room, loads of cupboards. 3 to 5 bedrms, master has 4-pce. ensuite. Utility on main. Part basement with hobby room and storage galore. Huge concrete patio partly covered. Intercom radio, floodlights, double garage, extra parking, barn, workshop. So many, many extras, do call to view! $97,000.
RUTH LUKAITIS
388-4271 477-5306

FAIRFIELD GEM
Cute and cosy, 2 bedrooms, close to town, hospital, Beacon Hill Park. Has nice L.R., kitchen, OOM heat, part basement. Compact lot, low taxes. Act fast at the low price of $27,500. For appointment to view call:
GORDON MARSHALL
388-4271 478-8762
J. H. WHITTOME AND CO. LTD.

CANADA PERMANENT
ON DOUGLAS AT FORT
382-9191
OPEN TILL 6, SAT. TILL 4:30

OPEN HOUSE
1701 CHRISTMAS AVE.
MT. TOLMIE AREA
Saturday 2:00-5:00 p.m.
View this 3-BR, no bsmt. home in a most convenient location close to all school levels, shopping, bus and university. LR with FP, panelling and bookshelves, kitchen has large adjoining dinette. Fenced and easy care lot. Early possession. $31,500. HERB McDANNOLD 658-8844 or 382-9191. MLS No. 5291.

AN UPLANDS BARGAIN
$69,500
This is an excellent value. Over 1800 square feet in main plus development in high basement, built in 1957 and recently renovated. Lovely property 145x192 with garden and oak trees. Filtered pool 15x24, recreation rooom, 3 bedrooms plus, 2½ bath, 2 fireplaces. SID HASLAM 477-1994 or GRAY LAITE 656-5267.

SOUTH OAK BAY
NEW LISTING
A truly appealing home in the popular Newport area. LR with open FP, DR, 2 BRs, all nice size with wall to wall thru-out, full bsmt. with drive-in garage. Lovely garden lot, fenced with large patio. Home is immaculate in and out—excellent condition. $42,500. For appointment to view please call HERB McDANNOLD 658-8844 or 382-9191. EXCL.

EXCEPTIONAL HOME
REDUCED TO $70,000
OAK BAY OCEAN VIEW
Vendors have purchased and this home must be sold. Two levels of living plus part bsmt, 2½ baths, panelled den, views from one entire side. Recreation room and very unique floodlit rock observatory. GRAY LAITE 656-5267 SID HASLAM 477-1994 or 382-9191. MLS No. 4950.

UPLANDS WATERFRONT
DISTINCTIVE EXECUTIVE HOME
1.35 Acres—$165,000
Located among tall Oak trees on beautiful waterfront terrain whose landscaping and gardens are probably the finest in Victoria. This distinguished home possesses excellent family living in. Two ground levels, featuring 4 BRs, 2 baths, large rooms. Approx. total of both levels is 2,800 sq. ft. Best quality construction will be apparent when you view this property. SID HASLAM 477-1994 GRAY LAITE 656-5267 or 382-9191. EXCL.

NEW LISTING
TOWN AND COUNTRY AREA
Attractive 2-BR home centrally located on quiet street. LR with FP DR., sundeck bsmt., separate garage—excellent condition. Call TED SMYTH 477-5617 or 382-9191. Price $28,900.

MINI ESTATE
1.63 of an acre parkland in the 3½ mile circle from Victoria with a 5 BR gracious home in immaculate condition. 24 ft. LR, 18 ft. DR, den with FP, 2½ baths, finished rec room, etc. Priced at $9,950 with terms. EMIL IZIK 386-0301 or 382-9191. MLS 4893.

ROCKLAND EXCLUSIVE
This quality spacious 3 BR home is close to everything. LR is a good size with a cosy FP. Many buyers wait for a lovely home like this to come on the market so call me now. This house has a full bsmt., garage, an exceptional kitchen including the stove and fridge all this for only $47,000. TIM HOSKIN 386-9364 or 382-9191.

ESQUIMALT DISTRICT
JUST LISTED — $21,900
Must be sold. 3-bedroom, large livingroom cosy kitchen with eating area. Exclusive. Excellent value.
Call now—
F. BEAVER-JONES
386-7551 382-1598
M. P. TELLIER SECURITIES LTD.

250 HOUSES FOR SALE

WHITTOME'S
4520 West Saanich Rd.
Royal Oak Branch
479-1667

UPLANDS FAMILY HOME
This marvellously planned home is certain to please the most discriminating buyer. Large living and dining room—convenient kitchen—ideal for entertaining—perfect for comfortable living.
Absolutely delightful sun room—den with fireplace. 2 large bedrooms on main—Master bedroom has own fireplace as well as sitting room also with fireplace.
3 complete baths on main.
Lower level has 3rd bedroom with own bath—large rec room with fireplace — sep. 1-piece bath off laundry room.
Outside, a delightfully private summer lounging and barbecue area. Lovely trees and shrubs on this large property give complete seclusion to the proud owners of this beautiful home. Offered at $69,900.
LILLIAN HENDY 479-1667

Immed. Possession
Four Bedrooms
$39,500
One of the best laid out homes for comfortable family living. 4 BRs and bath upstairs, huge LR, DR, and kitchen, 2-pce. bath down. Utilities close to kitchen. Oil HW htg, garburator, full set of storm windows. Close to all facilities.
386-1234 BRIAN BROWN 479-1667

RURAL ROYAL OAK
Countrified 4 bedroom, full basement, family home on a 94x192 property at the end of a quiet dead-end street. Walking distance to schools, shops and bus service. View today and present your offer. Asking $42,900 MLS 5289.
479-1667 CATHY ATKINS 479-5427

VIEW ROYAL
.9 of Acre
Family Home
$27,900
Delightful property. Many shrubs. Excellent for the gardener. Lots of room for storage of that large camper, truck or what have you! The home is very warm and clean —consists of LR, DR, family kitchen, 2 bedrooms and bath on main floor. Unfinished room up. Extra bedroom in basement. New oil furnace; new 100 amp wiring, copper piping. Drive-in garage. Excellent value at $27,900. Listed exclusively with Cliff Stretch, 479-1667 or 592-3969.

OPEN HOUSE
SAT. 1:30-4 P.M.
7216 BRENTVIEW
BRENTWOOD VIEWS
See Display Ad—Financial Page, Friday Times and Saturday Colonist.
386-1234 BRIAN BROWN 479-1667
LILLIAN HENDY 479-1667
J. H. Whittome and Co. Ltd.
Royal Oak Branch

BICO
BOORMAN INVESTMENT Co. Ltd. — 386-7521

OPEN HOUSE SATURDAY
SEPTEMBER 8, 1:30 to 5
SOUTH SLOPE—$27,500
99 CREASE AVENUE
2 bedroom up, 1 down in full basement, living room with fireplace, delightful garden with flowers and vegetables. Double garage, low taxes. A very good home close to Mount View High School. MLS 5216. For prior viewing call anytime:
386-7521 JIM DAVIES 598-4728

OPEN FRI. 2-4:30
OPEN SAT. 2-4:30
BRENTWOOD
$36,000 - $37,500
Two new basement homes nearing completion, located near Butchart Gardens, on Jedora Road, which is off Woodward Drive: Three Bedrooms — Two Bathrooms — L-shaped LR and DR with sundeck off — your choice of carpets — landscaping will be completed. For prior viewing call
386-7521 IAN BOORMAN 592-3335
386-7521 STAN CORNISH 592-6079

ENGLISH
COTTAGE DESIGN
UPLANDS
"DELIGHTFUL" and "different" best describes this charming home. Main floor features cosy living room with fireplace and shuttered windows, panelled den with fireplace and French doors leading to secluded garden patio, separate dining room, modern kitchen plus twin size bedroom and 4-pce. bath. Open stairway leads to large master bedroom with dressing room, another 4-pce. bathroom and 3rd bedroom. Many extras including oil hot water heating system. MLS 5181.
$79,500
MRS. MARILYN SECORD
386-7521 592-2134

MOUNT TOLMIE!
A rare chance to get a modern bungalow close-in at a price you can pay! This has spacious living room with F.P. and wall-to-wall over oak, family size dinette, cabinet kitchen, two bedrooms, 4-pce. bath and lots of cupboard space! There is a finished den or bedrm down plus staircase to a spacious attic with room for two more bedrooms! All on a 70' wide garden lot close to everything.
ASKING ONLY $32,500
386-7521 PHIL SIMPSON 383-8317

SXS DUPLEX
In best part of Fairfield area, Immaculate and spacious, only ½ block from Dallas waterfront, beautiful grounds like Beacon Hill Park in miniature, full basement with 3 finished rooms plus 3-piece bathroom. Reasonably priced at $49,500.
MRS. O. ZACHARY
386-7521 592-2265
1111 Government St.

INVESTMENT OPPORTUNITY
R39 ZONING
$49,000
Large character home of historical value, with completely self-contained suite on main floor. Presently licensed as a community care centre for 10 beds. Excellent opportunity as holding property, rooming house, etc. 60x179 ft. lot. Only a short walk to the sea. Call now to view.
CAROLYN WELDON
598-1480
CAROLYNNE PERRY
479-7041
Homefinders Wall and Redekop
386-2911

OPEN HOUSE
SATURDAY 1-4 P.M.
Attractive 4-bedroom, basement home. $24,250. Fridge and stove included. 235 Montreal Street.

250 HOUSES FOR SALE

FOR SALE
Royal Trust
"THE SIGN THAT SELLS"
3400 DOUGLAS ST.
384-8001

OPEN HOUSE SAT. 1:30-4:30
3020 BALFOUR ST.
Beautiful Gorge, lovely starter. 3 bedrooms, large living room with dining area. Quiet corner lot. MUST SELL. Correct price $25,300. MLS. 5033. 384-8001 BUD ZUCK 382-0349.

1017 McCASKILL
Be at this address anytime after 2 p.m. SAT. until 6 p.m (or when the nordes leave) and place your bet or submit your offer. Bets are it will sell the same day. 2 bedrooms, not a pokey dining room, fine living room, large kitchen with stainless steel sink. Full basement with a rather terrible third bedroom. Newish OOM furnace, copper plumbing. The outbuildings are amusing, they are truly for the birds. Asking $19,900. DAR GARSIDE 384-8001.

NEW LISTING $23,900
1460 MYRTLE ST.
3-bedroom no basement, living room with fireplace, elec. kitchen. Separate garage, close to Simpsons-Sears To view call J. MAYBIE or S. SAGE 384-8001.

4034 GORDON HEAD RD.
$36,000 Exclusive
Three bedroom, full basement, stucco home on sewer, large well-treed lot, living and dining room in line, with fireplace and hardwood floors, extra room in basement. Fruit trees, clear title. STAN SAGE or JACK MAYBIE 384-8001.

SEAVIEW ASKING $56,000
4964 GEORGIA PARK TERRACE
3 bedrooms, 2 bathrooms, living room with floor to ceiling fireplace, dining room, rumpus room in full basement with fireplace, sundeck, double carport, secluded treed backyard. To view please call J. MAYBIE or S. SAGE 384-8001. MLS 5041.

MAYFAIR REALTY
3153 Douglas St. 386-2955
WOODWARD'S MAYFAIR CENTRE

BUTCHART GDNS.
OPEN HOUSES
3 NEW HOMES
6755 Jedora (off Woodward Dr.) $37,500.
6760 Wendonna (off Jedora) $37,900.
6779 Jedora $37,900.
Near Butchart Gardens. Pick your own carpeting, colours, etc. 9¼% FINANCING. Completion Sept. 30th. Quality homes by Krahn Construction. Come and see these homes SATURDAY, 1:30-4:30. LOU BLOOMFIELD, 386-2955 or res. 598-5415.

ESQUIMALT
Very nicely located in the much desired Parklands area—a well landscaped lot with privacy—two bedroom home, well-kept and immaculate—all hardwood floors including the dining room—$37,500 on terms. MLS 4670. To investigate this excellent listing, please call J. J. WILLIAMS, 386-2955 or res. 479-1163.

NEW LISTING
IMMACULATE
1100 sq. ft. of spotless accommodation. 2 or 3-bedroom home close to town. 3rd bedroom or rec. room downstairs. Bright, spacious kitchen with large dining area, living room with fireplace. Only $31,900 and GOOD TERMS possible. Be the first to see this brand new listing. Call LOU BLOOMFIELD, 386-2955 or res. 598-5415. MS 5428.

JAMES BAY
Strong 3 bedroom family type home — walk to town — very small garden to look after — full basement — OOM heating — good condition — only $24,900 with excellent terms — presently rented so appointments to view are a must. J. J. WILLIAMS, 386-2955 or res. 479-1163. MLS

HENDERSON REALTY
WE BUY, SELL AND TRADE
385-9741 ANYTIME

OPEN HOUSE
840 BLAKENEY PL.
SAT. 1:30-4
Lovely family home in park-like surroundings with 4 bedrooms, 3 bathrooms. Large rec room, many extras. Glorious views Good financing. $56,500. MLS 4968.
JOHN McCORMACK 592-6214

FAMILY HOME CENTRALLY LOCATED
Attractive 5-bedroom home convenient to all services—12x18 lvg. rm. with fireplace, dng. rm., kitchen, 2 large bdrms. (10x20 and 15x12) on second floor. Basement has 1-bedrm. rec. rm., workshop and laundry. Fenced backyard. Price $28,900.
BOB GIBSON 658-5153

VIC WEST
Spacious older two-storey home with living room, dining room, kitchen, bath and utility on main and four bedrooms up. Presently rented at $225 per month. OOM heating. Stove and fridge are included at the price of $24,900. MLS. Call
J. McCORMACK 592-6214
C. ARNOLD 592-6454

JAMES BAY
Solid house in popular area, presently rented at $250 per month. Two bedrooms, ktichen and bath up, living room, dining room, bedroom, kitchen and pantry down. Full basement. OOM heat. Well priced at $27,500. MLS. For viewing call J. McCORMACK 592-6214 C. ARNOLD 592-6454.

PRESTIGE FAMILY HOME
SOUTH OAK BAY
EXCLUSIVE
—Rattenbury design and construction.
—Approximately 6,000 sq. ft. of living space.
—Entertainment sized living room.
—Expansive drawing room.
—Gracious dining room.
—Sun Room
—Study or Den
—7 Bedrooms—master ensuite
—8 fireplaces
—6 sets of plumbing
—3-car garage
—Over ½ acre of property
—Delightful view, overlooking Victoria Golf Course.
—Priced at $95,000
To arrange appointment call
F. BEAVER-JONES
M. P. TELLIER SECURITIES LTD.
386-7551, 382-5981

250 HOUSES FOR SALE

J. D. BOSDET LTD.
120-727 Johnson St. 386-3128

GOLF COURSE
Near Simpsons-Sears
3 bedrooms on main
Full basement
Completely renovated
Lovely landscaping
Asking $36,900
MLS 5364 Call:

4939 W. Saanich Rd.
$43,900
Large lot, .71 acre
3 bedrooms
Family room
Full basement
Rec. room
1292 square feet
MLS 5443

UNIVERSITY
$31,500
3 large bedrooms
Non basement
Large kitchen
Fireplace
1200 plus square feet
Large 1st at 9¼%
MLS 5291

TOLMIE
$34,500
2 large bedrooms
Full basement
Dining room
14.5x21 living rm.
Fireplace
66x200 lot
A premium home
MLS 5376
Ed Kraft 382-0660
Bruce Pollok 385-2651
Office 386-3128.

CEDAR HILL
$32,900
2 bedrooms up—2 down
Dining room
Fireplace
Full basement
Trees
MLS 5217
Allan Trelford
386-2138, 479-2526

Bayshore realty ltd.
512 fort st. 388-6424

1249 FINLAYSON
$25,000
—nice older home with 3 bdrms. and full basmt.
—60x120 lot, well maintained with trees and garden
—close to schools and shops
—drive by — PLEASE DON'T bother the owners
—easily financed
BARRY BOWES
388-6424 Res. 383-1540

NORTH QUADRA
$35,900
Owner transferred — wants fast action. 9-year-old Bungalow with 2 bedrooms up and 2 down. Large living room and dining area. Modern kitchen. Basement contains roughed-in rumpus room and utility. Large sundeck over carport. Quick possession available.
SANDY CRAWFORD
388-6424 (Res.) 477-1561

OAK BAY
$69,500
This beautiful family home is located in the coveted Newport - Beach drive sector of Oak Bay. If you have a large family you will find that it satisfies all your needs just as it has for the present owners for more than 20 years. Large secluded lot with lovely established garden. Two floors offering 2600 sq. ft. of good roomy living space. 2½ baths. Modern kitchen, plumbing and wiring. Freshly painted. Excellent home for entertaining. This lovely home is well worth the asking price so phone today and be amongst the first to have a chance at this rare opportunity.
BARRY BOWES (RES.) 383-1540
SANDY CRAWFORD (RES.) 477-1561

BROWN BROS. on LANSHARD
385-8771 (ANYTIME)

OPEN HOUSE
4569 Seawood
1:30-4:30 Sat.
New home just off Ferndale on a quiet st. 1,349 sq. ft. of luxury. Attractive feature wall in living room, formal dining room designed to accommodate extra guests. Lots of eating area in kitchen which has sliding glass doors leading onto double sundeck. White-and-gold carpets and ensuite bath in master bedroom, 2 more spacious bedrooms Full basement has fireplace and 3rd bath. R.I. Double parking — shake roof. Priced at $47,900. REG SCHUMAKER, 385-8771 (anytime), or 385-2829.

High Quiet Location
Gracious large 2-bedroom home with views of Olympics. Sound construction, hardwood floors in 18x16 living room, formal dining room and hallway. Close to all amenities. Drive-in garage. Please call JOHN REYNOLDS, 385-8771 (anytime).

CLOSE TO TOWN
An older no-basement house on 45x90 lot. Living room, dining room with fireplace, large kitchen, 3-pce. bathroom. 3 bedrooms upstairs. Just off Cook St., near Pandora. Exclusive. $20,000. CEC PEARCE, 385-8771 (anytime).

SIDNEY
Reduced $2,000
On a quiet cul-de-sac. 2 bedrooms, WW carpet and fireplace in living room, large kitchen, high concrete basement with bedroom and full bathroom. MLS 5180 Asking $30,500. JOHN REYNOLDS, 385-8771 (anytime).

EXCLUSIVE BEAUTY
62,000
3-BR, 2½ BATHS RANCHER
2800 HERON
Large entertainment areas, double garage, rec room with FP, wall-to-wall, (Master 4-pce. ensuite), nice garden — excellent location close by Willows Beach, Uplands Park. To view call J. B. YOUNG, 598-1818 or MURRAY LAWSON, 592-7876 OR 383-4124.
PARK PACIFIC INVESTMENTS

OLDER HOUSE FOR SALE, also new house under construction. 479-3619.

250 HOUSES FOR SALE

Douglas Realty Limited
385-8784
12 CENTENNIAL SQUARE

OPEN HOUSE
2804 SOOKE RD.
SATURDAY 1:30-4:00
JUST REDUCED from $35,900 to $33,900. 8 month old 3-bedroom Hucker built home. Full basement, sundeck, lawn in, fully fenced. You couldn't replace this house at this price. Owners transferred and MUST SELL.
JACKIE WALDRON
MARY McGUIRE
385-8784

DUPLEX—$26,500
QUADRA-HILLSIDE
Well maintained and renovated up and down duplex in a quiet area close to all amenities. New wiring, plumbing and a full basement are only some of the features this property has to offer and there's still time to can fruit from the trees set in the large semi-secluded lawn.
RICK KALLSTROM 385-8784

GLANFORD AREA
Delightful two-bedroom home with W-W in LR and master bedroom, large kitchen with new cushion floor. Oil hot water heat and new 60 Amp. wiring. Easy care lot with garden foolhouse and 8x11 greenhouse. Close to schools (1 block) store (½ block) bus (½ block). NEW MLS. ONLY $26,500. DOUG RELF 479-5761 or 385-8784.

Island Homes Ltd.
386-7545
2504 DOUGLAS ST.

OPEN HOUSE SAT. 1:30 - 4:30
1232 OLIVIA PLACE $40,500
Excellent University location. A fine modern "Medalion" home. 3 good BRS. Master en-suite. Over 1230 sq. ft. on one floor. Full high basement. Some 6¾% financing. DON LAYMAN 386-0297.

OPEN HOUSE
FRI.-SAT., 1:30-4
UNIVERSITY DISTRICT
3630 RICHMOND ROAD
New on the market — 3-bedroom home complete with drive-in garage, sundeck, full high basement with room for further development. Ideally located for schools, transportation and shopping. Asking price $38,500. Patrick Snow 592-3931 or 386-7545 in attendance.

UNIVERSITY AREA
Spacious 3-BR home with large L shaped living and dining room, fireplace, W-W over hardwood, convenient kitchen, ensuite off M. BR., sundeck over carport, high roughed-in basement, small yard. Choice area. Quiet street. Vacant. Listed for quick sale at only $40,500 with a 6¾% mortgage. Please call Ron Crow 592-4989.

GORDON HEAD
$42,900
BEAUTIFUL VIEW
MT. DOUGLAS
Close to schools, Sports Centre. 3 BR, 1½ Baths, ½ R I., finished family room, well built and finished. 2 fireplaces. Open house every day until sold. Phone Charles Loveday 477-6994.

B.C. LAND AND INSURANCE AGENCY LTD.
530 BROUGHTON 388-5555

ESQUIMALT
Older 4 bedroom, 1½ storey home situated in the McCaulay Point area. Living room, large kitchen, utility room on ground floor. No basement. Automatic heating. MLS. Price $19,500.
Call Mr. Carpenter or Mr. Hope, 388-5555 anytime.

HAMPTON PARK
MR. FIX-IT
GOLDEN OPPORTUNITY
Owner requires quick sale and is looking for your offer. Bungalow style home featuring 2 plus Bedrooms, LR, sun porch, bsmt., on a beautiful 60x168 lot. Redecorating required. Sound investment for the handyman. MLS.
CHUMMY CRABBE
388-5555 479-7998

VICTORIA WEST—$30,000
EXCELLENT VALUE
Sound value in this 11 year old home featuring 3 plus bedrooms, 1½ baths, family room in full high bsmt. Owner is redecorating (inside and out) and laying new asphalt driveway. Close to schools, parks and 5 mins. to town. MLS.
CHUMMY CRABBE
388-5555 479-7998

National Trust
SINCE 1898
2 OFFICES
HILLSIDE SHOPPING CENTRE
386-2961 or
DOWNTOWN, 1280 DOUGLAS
388-5451

OPEN HOUSE
1332 Vimy Ave. (off Moss)
SATURDAY 1:30-4:30
Don't miss this SPACIOUS STUCCO DUPLEX with 1-bedroom unit each side PLUS large, separate dining room or large family home with 2 BATHS. Half basement, 2 GARAGES, $39,900. MLS 5336. Your host MR. R. ROST 386-2961.

NEWSTEAD REALTY
1637 Fort Street 382-8117

SIDNEY RANCHER
3 BEDROOM
7¼% MTGE.
Nestled among shrubs, this five year old professionally built rancher is ideal for the retired or newly married. It features a private patio for relaxing and the living room is a delight with a lovely fireplace surrounded by mirrors. Offered for sale for the first time with financing to suit most purchasers, it is priced well below today's market. It won't last at $28,900. MLS.
MRS. V. ROBERTS
592-2172 or 382-8117

OPEN HOUSE
2958 ORILLIA ST.
HIGH GORGE
SAT. - SUN. 1:30 - 5 P.M.
VACANT
Modern five-room bungalow. All spacious rooms. Full basement OOM heat. Drive-in garage. Pleasant garden. Terms arranged. Full Price $28,500. Come and see or phone 592-0927.

Price Reduced!
Now $48,900.00
DRIVE BY 2811 KIWANIS WAY THIS WEEK AND SEE THIS 5 YEAR OLD 4-BEDROOM HOME — WITH A SWEEPING VIEW OF THE OLYMPICS AND THE CITY AND A LARGE (150') LOT THIS NEW PRICE WARRANTS SPEEDY ACTION!
Murray Rothschild
BRENTWOOD PROPERTIES
652-1141

250 HOUSES FOR SALE

OLYMPIC REALTY LTD.
385-5741

OPEN HOUSE SAT. 1:30-4:00 PANORAMIC VIEWS 311 DENNISON

This gracious 9-room home situated atop beautiful Gonzales Hill overlooking the Straits and Mt. Baker must be seen. Its park-like setting (approx. one-third acre) affords quiet and seclusion, and the spacious patio and sundeck areas are ideal for outdoor entertaining as well as simple, private enjoyment. The sparkling interior contains 4 bedrooms, a warm, taste fully-done family room off kitchen, wall-to-wall throughout, 2 fireplaces, 2½ baths, games room and ffice with private entrance — perfect for the professional man. $86,300. MELODY VILLENEUVE, 385-5741 or res. 384-8563.

3 BEDROOM $19,200 CONDOMINIUM

This near new condominium is located in choice area of Esquimalt. Features own private entrance on ground level. Large living room, utility room, ultra modern kitchen with eating area and storage room on main floor. 3 bedrooms and bath on upper level. Extra large walk-in closets. 7⅝% financing available. Call ALBAN BOWES, 385-5741 or 479-5693.

C. J. McLEOD REALTY LTD.
2230 OAK BAY AVE.
598-4567

WATERFRONT OPEN HOUSE 4931 PROSPECT LAKE ROAD SAT. 1:30-4:30 p.m.

WATERFRONT PROPERTY IS AT A PREMIUM. BUY NOW, MOVE RIGHT IN. MLS 5191 — ASKING $42,500. IN ATTENDANCE, MRS. HART, 598-4567 OR 479-6430.

OPEN HOUSE FRI. and SAT. 1:30-4:30 P.M.

Or by prior arrangement
3240 CEDAR HILL ROAD
3 Bedrooms plus full undeveloped basement 70x86, Minimum-care lot with OLYMPIC VIEW — $25,000.

1457 OCEAN VIEW

4 Bedrooms, carport, sundeck, 63x95 lot on new street among new homes to be built. IMMEDIATE POSSESSION. $25,000. Charman Pacific Realty.

ALF PORCHER
385-9765 384-5823

WAGON TRAIN HOMES LTD.

NOW HAS
— Mariner
— Fowler
MODULAR HOMES
THREE HOMES Now on Display
AT
974 Goldstream Ave.
CMHC AND VLA APPROVED
386-3291 or 478-7333

English Cottage OPEN SAT. 2-4

OAK BAY—648 TRANSIT RD. Delightful small home abounds with "Old World" charm. Large Bay windowed living and dining room comb. Two bedrooms and bathroom up. Secluded rear garden, 48 ft. frontage. Side drive and garage. $39,000.

PETER MASON 477-9318
Canada Trust Co.
REALTOR
650 View St. 382-8111

Cadboro Bay Area

3 QUALITY 4-BEDROOM HOMES
Each of these homes offer living room, with very nice fireplace; dining room (one with separate); kitchen with eating area; 1 full bathroom, and built-in shower and powder room off Master Bedroom. Full basement, roughed-in for 3rd bathroom; washer and dryer; and rumpus room (with fireplace). Double carport. Large sundeck. To view and information phone SIG. AASEBO at 592-7217.

Seaboard CONSTRUCTION
SPEC. AND CONTRACT HOMES
652-1526

Happy Valley HOMES
15 per cent — 20 per cent Savings
—have a look at Modular housing V.L.A., N.H.A., CMHC approved
2681 Sooke Road
478-8303

GORDON HEAD

Immaculate split-level 3-bedroom home with ensuite plumbing to extra large master bedroom, wall-to-wall broadloom over hardwood, patio off dining room, finished basement with rumpus room and office and rough plumbed for 3rd bathroom. Attached carport on a fenced and attractively landscaped 73-138' lot (underground wiring). $45,900, modern appliances optional. 1678 Hillview, 477-4770.

LANGFORD BEAUTY

THIS FABULOUS 3-bedrm. house is priced to sell at $27,900. Near new fridge and stove to match the modernly finished kitchen. The whole house is too good to be true. For appointment call, SHANE BEFURT 388-6231 or Island Pacific Realty, 477-9730.

CITY TRUST
477-9551

COLWOOD AREA

Three-years-old, oven 1,600 sq. ft. no basement, three bedrooms, large living room, family room, kitchen with Crestwood cabinets, separate dining room, utility room and storage room, 1½ baths. Double garage. Asking $28,750. For more information call 478-3563.

250 HOUSES FOR SALE

Engineered Homes
Canada's Most Honored Builder

NEW HOMES
IN SIDNEY
ON
SIMKIN PLACE
1 BLOCK OFF RESTHAVEN ON HENRY AVE.
AND IN
NORTHRIDGE TERRACE
On Vanalman Ave.
Call Anytime
Rowan Ragan 383-3826 Or Harry Atkey 598-1737

Engineered Homes
385-6211 19 Cadillac Ave.

Investors
SYNDICATE REALTY LIMITED
620 Broughton St. 386-7721

OPEN HOUSE SAT. 1:30-4:30 271 SUPERIOR ST.

Just listed, 4-bedroom home with amily kitchen, lovely living room and large foyer. Newly carpeted floors. Full basement — apartment zoned.
Price $26,900
Evan Williams or Leo Pigert in attendance, 386-7721.

Johnston
REALTORS - APPRAISERS
SINCE 1903
1306 BROAD ST. — 385-2471
JOHNSTON AND CO. LTD.

SAXE PT. AREA (ESQ.)
$28,500
Close to water with good seaview. -bedrm. house with in-law suite. Beautiful Alcan Aluminum siding has made this the most prominent house on the street. The house is in excellent condition. Low heating costs and low taxes. Large garage with workshop.
385-2471 Hugh Yerex 479-8169

FAIRFIELD

Near school, park, shopping, bus and sea, it's one of the nicest modern homes in this area and MUST BE SOLD! This one is a spacious 3 Bedroom modern home with an excellent one bedroom in-law suite in the lower level offering approximately 2,000 sq. ft. of well maintained living space for $42,500. (MLS 5292). For full information just call 384-8126 MR. GREENE 385-0795.
PEMBERTON, HOLMES LTD.

QUALITY HUCKER-BUILT HOMES

Homes now under construction on Ronald Rd. off Sooke Rd., Colwood.
All homes are 3 BR, wall to wall. 1½ baths, full basement with area for rec. rm. and other rm., rough-in plumbing and basement.
Buy now and choose your own colors.
Phone H. Blake, Hugo Hucker Const. 382-9212, Res. 383-4372.

OPEN HOUSE
At
100 KING GEORGE TERRACE
On
SAT., SEPT. 8, 2-4 P.M.
If you are seeking a fine spacious family home with outstanding sea views come and see this one. For prior showing just call (MLS 5244).
384-8126 MR. GREENE 385-0795
PEMBERTON, HOLMES LTD.

OAK BAY TUDOR CHARM. 4 bedrooms, 2 bathrooms. Main has living room with fireplace, dining room, family room next to kitchen, two bedrooms, all large. Two bedrooms upstairs. Lots of closets, built-ins, storage. 2260 sq. ft. plus basement, garage. Close to all facilities, quiet, side and rear lanes. Fully fenced, landscaped. Secluded patio, 32 ft. swimming pool. Block from ocean, marina, Windsor Park. $59,500. 1073 Newport. 592-4780.

NEW HOMES BY BUILDER

New 3-bedroom homes now under construction on Polyanthus Crescent. Close to school and bus. With many plus features and priced direct from the builder from $38,900. Call Dan Penman today at
KASAPI CONST. CO. LTD.
386-6191—Evenings 479-7382

UNIVERSITY LOCATION — ON A cul-de-sac — 6¾% Mtge. in Mt. Tolmie area. OCCUPANCY FEBRUARY 1-74. Ad elightful roomy cathedral entrance, 3-bedroom home with ½ bath en suite. Full asement has 2 large finished rooms, plus basement area. 3-Pce. R.I. bath. Wired, plumbed washer-dryer. Dble. sundeck, easy lot. Priced $42,500. Call Ken Jensen at Jensen and Lund Realty, 388-6407-592-9079.

JUBILEE

Good family accommodation in this 3 bedroom, no basement bungalow. Drive by 1614 Pembroke and please call for any details. Needs fix-up. Asking $20,900. Call TOM BREITER at British American Realty Ltd. 385-1431 or 386-0116. MLS. 5377

BY OWNER

SOOKE

Close to village centre. Nearly new, 4 bedroom house with basement. Excellent condition. Large lot with pretty views, $32,900. 642-3788 evenings. No agents please.

Byron Price and Associates Ltd.
804 BROUGHTON ST. 385-2458

2881 INLET — 2 BEDROOM — NO basement. Home in good solid condition — new roof. Good sized living room and dining area. Attractive lot is 60x156. dining area. Attractive lot is 60x156. Sep. garage. A real good buy. Call Ken Jensen at Jensen and Lund Realty, 388-6407, 592-9079.

REDUCED BY OWNER

Waterview Experimental Farm area. Park type half acre. Large 2 or 3 bedroom, full basement. Offers around $45,000. Private. 656-5174.

GLEN LAKE AREA, 2772 SOOKE Road, completely renovated 5-bedroom Tudor style home, with full basement, family room, large lot and pastural view. 478-6268 or 478-1974.

FOR SALE BY BUILDER, FINE executive home, Deep Cove area, 10951 Madrona Drive. 1300 sq. ft., rock fireplace, full en suite, covered deck, well treed lot, plus many extras. Phone 479-7206 or 656-3757.

FAIRFIELD

Owner. Spacious 4-bedroom, 2 bath, separate dining room. Near sea and park. $37,500. 383-1703.

BY BUILDER

New, 3-bedroom, Marigold area, full basement, carport. $34,500. 477-1946.

OAK BAY, 4 BEDROOMS, SEPArate dining room, 3 baths, family room, unfinished basement. 592-2744.

OAK BAY

Beautiful Tudor style, 4 bedrooms, 2 full bathrooms, new wall to wall wool broadloom, $59,900. 592-9457.

SECLUSION, DEAD-END ROAD, country setting. Large lot. 2-bedroom and utility. No basement, carport with pit. 479-7583.

HIGH QUADRA. $28,900. SPOTless 2-BR. full basement, drive-in garage. MLS 5442. Bob Hughes, National Trust, 386-2961 or 592-2128.

5 ROOM HOUSE, ON .71 ACRES, handyman's sppecial, $23,500. By owner 656-4856.

2-BEDROOM HOUSE, MOVE TO your own lot, offers. 652-1026 or 652-1591.

250 HOUSES FOR SALE

OAK BAY WATERFRONT

Everyday is a seaside holiday in this unique home. 3-4 bedrooms. Large double garage. Fully developed basement small beach studio. $59,000, firm. 598-2282 after 5:30 p.m.

WATERFRONT DUPLEX

$34,000 full price, $3,000 down payment. 2 two-bedroom, self-contained suites. Electric stoves and fridges included. Drive by 90 and 92 Dallas Road. Please do not bother the tenants. For more information phone owner, 479-2209.

TWO-BEDROOM PLUS IN-LAW or revenue basement suite, large lot, open house, 210 West Burnside, Saturday, 2-5 p.m. Asking $29,000 Owner 656-4148.

W. J. LINDSAY LTD.
Royal Oak Shopping Centre
479-7111 658-5040

253 COUNTRY HOMES AND PROPERTIES

SHAWNIGAN REALTY
Shawnigan Lake
Right across from the Shawnigan Lake Garage
383-0311 743-5311
Operated by Mr. John Ettema
26 years' experience

BRAND NEW
$33,900
Beautiful and spacious split-level home in Shawnigan Lake near the Village. Glimpse of the lake. Large living room with fireplace. Sundeck. Quality built. Choose your colors of carpets. On a 100'x125' wooded lot. If you want a change, Shawnigan is THE PLACE to go. New M.L.
384-7474 Geoff Hudgson 383-0311
743-2607 John Ettema 743-5311

2 ACRES 4 BEDROOMS
FAMILY ROOM
DEN
$47,900
Complete privacy on this terrific property. Ideal for horse lovers. Land has large clearing with coral and trails in the wooded section. Located near the Shawnigan Village. Spacious home with all rooms on one floor. Large living room with fireplace. Wrap-around sundeck. Double garage. LOW-INTEREST MORTGAGE. Owner leaving country. Inspection and offers invited. MLS 5930.
384-7474 Geoff Hodgson 383-0311
743-2607 John Ettema 743-5311

SIDNEY $29,950

Excellent starter or retirement home, 6 months old, wall to wall carpeting, 2 bedrooms, full basement, 17.5x13 living room. Quick occupancy.
DAVID WOOD
652-2198

SIDNEY $34,900

Cathedral entrance, quiet cul de sac, 3 bedrooms, fireplace full basement, roughed in plumbing, ample cupboards, 2½ years old, some extras.
DAVID WOOD
652-2198
BRENTWOOD PROPERTIES LTD.
652-1141.

ARDMORE DR.

Over half acre park-like grounds. Sea views, mountains, sunsets. Bronze Medallion all electric Tudor, snugly secluded by cedar fence, gates and inner courtyard. Built in summer 1969, by craftsmen. Hardwood floors; inviting bright hall; spacious living room with beam ceiling, white marble fireplace and 12-foot picture window; most attractive dining area; cheery kitchen with custom-made cupboards, etc.; utility room off; two large double bedrooms; study; carefully designed bathroom; storage room; water softener; copper plumbing; protected carport; low taxes. Minutes to beaches and golf courses: $72,750. By appointment, owner 656-4101.

OPEN HOUSE OPEN HOUSE
4167 PROSPECT LAKE RD.
SAT. 1:30-4:30
Have you ever dreamed of owning our own farm? With a couple of hours a day this farm will pay for itself. The equity in your own home may be enough to make this possible. This property contains a newer 3-BR. full basement home, guest cottage and numerous outbuildings. Excellent financing available. This beautiful acreage has ample water supply including well and spring fed ponds for irrigating. June Corby, 478-5561, 78-8780. BLOCK BROS. REALTY LTD.

4.57 ACRES MINI-FARM COBBLE HILL

TRADE YOUR PRESENT HOME ON THIS CHOICE PROPERTY
Here is your chance to enjoy country living, peace and quiet. Only 25 miles from Victoria. Almost completely cleared and fenced. 4-bedroom home, barn, chicken house and fruit trees, etc. Offers on $42,900 with terms. Anxious vendor. Immediate possession. Call Roy Hinchcliffe, City Savings and Trust Co. 477-9551 or res: 592-9627.

NO STEPS

Bdrms. plus efficient den. Terrific storage space throughout. "Dream" kitchen. Garage or workshop 220 wired. Attractive STONE exterior. Large patio. A beautiful modern home for $31,500
ROSE RUSE
652-2694
BRENTWOOD PROPERTIES LTD.
652-1141

BRAND NEW $31,500

This spacious 2-bedroom home has just been completed. 1,040 sq. ft. of living area. Fulll basement. Sundeck off master bedroom. Acorn fireplace. Wall-to-wall carpets. Drive-in garage. Good central location here in Sidney. A pleasure to show.
John Bruce 656-3928
Res. 656-2023 or 592-7576
Sidney Realty Ltd.

LAND

A. METCHOSIN—10 acres, views, main water and hydro. $25,500.
B HIGHLANDS—10 acres, grass and views. $21,500.
DESMOND HOLMES
384-8126 478-1227
PEMBERTON, HOLMES LTD.

TOWNHOUSE VACANT

Near new 3 bedroom unit. 1200 sq. ft. in all. Living room, dining room, and kitchen on main, 1½ baths. Storage shed outside. Now vacant and ready for immediate occupancy. M.L.S. 5092. $18,800.
John Bruce 656-3928
Res. 656-2023 or 592-7576
Sidney Realty Ltd.

HOUSE FOR SALE, APPROXImately 1½ acres, 4 bedrooms, kitchen, large living room and dining room, furnace, offers. 2039 Maple Ave. Sooke, 642-3353, 642-3722.

SEAVIEW COWICHAN VALLEY estate, 2 landscaped acres, 12 room residence $106,500. H. W. Dickie Limited 746-5171.

253 COUNTRY HOMES AND PROPERTIES

1.08 acres with large 3-bedroom home, fireplace, full finished basement with rec. room and sewing room with walk-in closet. Price includes fridge, electric range and portable dishwasher. Close to schools and transportation. $34,500

Well built 3-bedroom home, living room with fireplace, dining room opening to sundeck, roughed-in rec room with fireplace, double plumbing, large lot close to village and schools $29,900

Immaculate 6-year-old 2-bedroom home on ¼-acre fenced lot on quiet road near village. Excellent separate workshop—garage $24,500

3-bedroom home on large lot in village, living room with fireplace, no steps. Reasonably priced at $24,000

SOOKE REALTY LTD.
Mrs. Goldie 642-5426
Bob George 642-5670

INSTANT LOVE

is what you will feel for this striking Ardmore beauty. Nestled in the trees on almost one acre, this 4-bedroom, 2½-bathroom home must be the ultimate in convenient country living, excellent brickwork, fine carpentry and rich carpeting have been harmoniously combined by the builder, as if it was for his own wife. Close to beach and golf courses this fine home is worth your inspection.
M.L.S. Asking $59,000
Call now
656-4000 K. Drost 656-2427
656-4000 J. Ross 656-1234
SAANICH PENINSULA PROPERTIES LTD.
SIDNEY

Beaver Lake

Move to the country and enjoy the best of two worlds. 10 minutes to Victoria on a 5.2 acre ranch. Complete with modern 1650 sq. ft. long, low ranch style home on tastefully landscaped grounds. Good 3-box stall barn with 10-ton hayloft plus large loafing shed. Also 2,000 ft. of new fir and cedar white painted paddocks. Also 100x300 ft. riding ring, plus an exercise track round a beautiful grove of cedars. Also close to miles of beautiful riding trails in Beaver Lake Park. Truly a family paradise. It may never be on the market again so see it NOW. Selling for $74,900. Approximate replacement value $85,000.
479-4804 ROY TELFORD 479-1667
J. H. Whittome and Co. Ltd.
Royal Oak Branch

A NEW HOME

n beautiful Brentwood Bay. Pick you lot. "Early Birds" get a seaview. Pick your plan. We do the est!
DAVID WOOD
652-2198
ROSE RUSE
652-2694
or
BRENTWOOD PROPERTIES LTD.
652-1141

14.5 ACRES HIGH ROLLING PASTURE LAND COTTAGE

Situated high up with beautiful Malahat views only 15 minutes from Woolco. Private and quiet with all workable land. Mature orchard with 55 fruit trees of plums, apple, pear, cherry, peach, etc. Ideal property for ranch or horses. 2-bedroom cottage ready to move into. Owner is moving to England giving immediate possession. This is not immediate subdivision property. Asking $65,000.
For information call:
385-7721 CLIFF SALMOND 477-3626
Gardner Realty Ltd.

SIDNEY SAANICH PENINSULA
GORDON HULME LTD.
2444 Beacon Ave. 656-1154

256 WATERFRONT PROPERTIES

RITHET'S for Real Estate Insurance Appraisals

UPLANDS WITH SECLUSION $295,000

Beautiful two-acre property with private cove and panoramic seaview. It is tucked away on a quiet cul-de-sac, yet close to all amenities. The custom designed home has a large foyer, spacious living room, with formal fireplace, guest dining room, cosy den with old brick fireplace and built-in bookcase. Large master bedroom en suite, private study, guest bedroom and bathroom, maids room and bathroom. Upstairs area four bedrooms and two bathrooms and a special family room or study for the children. The lower level houses a large family room with fireplace and wet bar, laundry room and bathroom, loads of storage, double drive-in garage. Adjacent to the house is a heated swimming pool, cabanas and barbecue. For further information on the unique property — view by appointment only and exclusive with
BETTY SHEA 592-9213

OPEN HOUSE
Sat. 1:30-5:00 P.M.
8012 Turgoose Tce.
(off Mt. Newton X-Rd.)
Spacious modern home, Di Castri design, located on a point of land with over 200 ft. waterfrontage. Three BRs, 2½ bathrms., den, billiard room, hobby room. Here is a home that is different yet most attractive and built to exceptionally high standards. Many extras. Available now as an estate sale. Offers considered to price of $108,000. M.L. No. 5185. Preview by appt.
WILFRED DAVIS
479-1667 658-5276
J. H. Whittome and Co. Ltd.
Royal Oak Branch

OVER 7 ACRES TREED SECLUSION 450' LAKE FRONTAGE A REAL ESTATE

In every sense of the word, situated 30 miles from Victoria on good highway. Excellent family accommodation or 2 family accommodtion or 2 family in-law, etc. 8 rooms., 2 bathrooms, plus 5 room adjoining suite with bathroom and washroom. Excellent condition. Orchard and fenced vegetable garden. Large boat shelter and wharf. Asking $150,000. Please call Mr. Custance, 385-2481.
Swinerton, Stewart Clark, Ltd.

FALL COMING

Here's something snug to slip into. Three bedroom cottage, large living room with handsome heatilator fireplace. Outstanding seaviews from living room and sundeck, and of course private waterfrontage. Nicely treed. $37,500. Call:
G. PERODEAU 656-4525
J. P. BELL 477-2562
PEMBERTON, HOLMES LTD.,
384-8126

256 WATERFRONT PROPERTIES

TWO FURNISHED CABINS LAKEFRONT LOT

Versatile Shawnigan property — Scarce as hens teeth! Condition excellent, electric kitchens — ranges and fridges included, good bedrooms, indoor 3-pce. bathrooms in each, living rooms (one with fireplace). Float included. Lot size —62 ft. on waterfront, by average of 250 ft. deep. Cabins easily converted to year round living — or excellent summer revenue — or use one, rent one — or top notch two-family summer camp. Only $35,900 with $6,000 down. Vendor will carry on agreement for Sale at current interest rates, amortized over 25 years and with a 5-yr. term. Quick Now! Pone F. COLOMBIN, 385-5741 or Res. 385-3033. New ML 5334.

WATERFRONT
BEAUTIFUL VIEWS
PLUS EXTRA LOT
Gorgeous home situated on 2.84 acres plus an extra sewered lot, 91.4x133.3 with possibility of being subdivided. Quality construction consisting of large living room with fireplace, dining room, kitchen with built-ins and nook, 2 baths (4 pce. and 3 pce.), full developed basement with den, large rec room and garage. Washer, dryer and freezer included in the asking price of $135,000. (New counter top, sink and tile being installed in kitchen.) See this one now with
"C. BUD FORBES"
386-2111 652-2950
MONTREAL TRUST CO.

QUALITY WATERFRONT HOME

This custom built log home is designed for comfrot and gracious living. 3 bedrooms, spacious living room with fireplace. Attractive kitchen with sliding doors to verandah. Beautiful rock garden borders the level beach and tall trees insure privacy. Sitauted in prime residential area just 10 min. south of Parksville, V.I. Asking $75,500. Contact Sheila Ackerman, Block Bros .Realty Ltd. Box 1000, Parksville, Days 248-6115, Eves. 468-7215.

SARATOGA BEACH RESORT

Enjoy 200 ft. of sandy beach, a modern quality built home and the income from five rental units. Owner's residence consists of 1680 sq. ft. of quality construction and each of the five rental units are also well appointed and of exceptional quality. Great expansion possibilities. Full price $150,000. Terms available.
Call SANDY MEDLER
746-5171 or eves. 746-6329
H. W. DICKIE LIMITED
DUNCAN, B.C. 746-5171
"We Sell The Island"

SONORA ISLE OWEN BAY

Waterfront acreage with good building sites. Ideal for the hunters and fishermen. Good wharf with floats and jeep road. Treed, private, quiet, area of the best fishing grounds in B.C. Surge Narrows, Hole in the wall, Stuart Isle, Eagles, racoons, deer, other and all wild life are still plentiful in this area. 1 acre to 10 acres, priced from $4,300-$16,900. Terms 10% down. For information and plans contact Frank McLaughlin, Nanaimo Realty Co. 754-2311, Nanaimo Realty, Box 518, Nanaimo. B.C.

WATERFRONT

A perfect opportunity to acquire a new home on the waterfront. Serene country setting. Treed location. Just 15 minutes to town. Seven rooms in all, as well as planned space in a high dayight basement. Quality constructed. Heavy insulationand double glass windows all around for savings and comfort. An excellent small family home at only $79,500. Call Simon Flett anytime, 385-2471. MLS 4643. Johnston and Co. Ltd.

WATERFRONT COTTAGE

On sheltered side of Sooke Harbour. Approx. 100' of accessible frontage plus 4-roomed cottage easily livable year round with some completing. Easy terms to full price of $27,900. Details from STAN JAMES, 386-2955 or res. 592-3740 or WAYNE SCOTT, 386-2955 or res. 479-6087. Mayfair Realty.

PRECIOUS WATERFRONT

Prestige area for your luxury living, including such features as large swimming pool, landscaped grounds, large stone fireplace in spacious living room, guest sized dining room, master bedroom ensuite, cozy den. To view by appointment, call Maryon Parker Block Bros. Realty Ltd., Box 1000, Parksville, Days 248-6115, Eves. 468-7424.

PORTAGE WAIERFRONT (2852 ADMIRALS)
Go canoeing from your wharf or just sit back and enjoy the spectacular view. This 3-bedroom home is on a ½ acre lot. Living room 25x15 with raised hearth fireplace. Family-size dinette, kitchen with built-in range and fridge, rumpus room, 3rd bedroom and 2-piece bath down, carport with work area and sundeck. $43,900. (Will consider property exchange). Call 382-4853.

S-W EXPOSURE SAANICH INLET

Yachts anchor in your front yard and there is lots of beach for walking. 3-hedroom home with huge 28' L Rand big DR/ Garage built so it can be converted to a cottage. $69,000. D. B. TAYLOR 386-3231 or 477-9179.

WATERFRONT LOT

—LOCATED ON BEAUTIFUL PORTAGE INLET.
—NICELY TREED.
—EXCELLENT BUILDING SITES.
—FULL PRICE $11,000. (FIRM)
CAM MacLEAN 386-2437
PACIFIC STRATA SERVICES LTD.

PATRICIA BAY
2 lots, one waterfront, city water and power, plus your own well. Fruit trees, shrubs and trailer. $32,000. Private. 477-6308.

700' COBBLE STONE AND SAND beach, between Bates and Miracle Beach. $38,000. 383-7255 or 592-7551 evenings.

WATERFRONT
Approximately 200 ft., Mill Bay. 2½ acres. Small home. $40,000 or offer. 592-0121.

SEAFRONT WITH ANCHORAGE, De Courcy Island, ¾ acre, 279 ft., 7 rooms. H. W. Dickie Limited 746-5171.

258 CONDOMINIUMS AND TOWNHOUSES

DOWN DOWN DOWN

Yes! It's unbelievable but they've reduced the price on this all luxuries provided 2-bedroom condominium home. At a time when prices are going up — condominiums could be at a premium — this is truly an excellent buy. Wall-to-wall carpeting, seaview balconies. Desirable extras include electric stove, refrigerator, dishwasher and garburator. Low monthly assessments make for easy-care living. And that price — it's down to $32,900. Don't miss your chance to view, call ART BEDFORD, 592-2407 or 592-2090.

THE ULTIMATE IN GRACIOUS LIVING

is this outstanding one-bedroom condominium suite in Victoria's most prestige building — 1440 BEACH DRIVE. Be the first to move into this new home complete with bath and a half, four appliance kitchen, utility room and your personal choice of counter tops, ceramic tiles and all carpets. This quality concrete condominium is available for viewing with GERRY DEWHURST, 592-2407 OR 477-6040.

WHYTE AND GOWER
OAK BAY
PROPERTIES LTD.
2227 OAK BAY AVE.

REAL VALUE, $31,500 See Whittome's, Fort St., under Houses for Sale. Eleanor Sanderson, 384-9610.
J. H. Whittome and Co. Ltd.

258 CONDOMINIUMS AND TOWNHOUSES

The Royal Alexandra

THE HOTCAKE
Our $54,500 Beach Drive Apartment
that's selling like there's no tomorrow

Sure this apartment would sell like a "hotcake" anywhere but put it on Beach Drive in Oak Bay where the high cost of land doesn't usually allow for so much space and value at such a moderate price— and you can really see what the excitement is all about.

The ROYAL ALEXANDRA has three other one and two bedroom models from just $31,000-$57,500
Come see them quick, because we won't have them long. They're selling like the Hotcake.

14 SUITES SOLD since we opened on August 12

ADDRESS:
1450 Beach Drive
Phone 592-2631
OPEN HOURS
Noon to 8 p.m.
Every Day
GUARANTEED TRADE PLAN
If we don't sell your home in 60 days we'll buy it.
Marketing by REMCI
A Division of the
H. A. ROBERTS GROUP LTD.

CORAL SHORES 1466 DALLAS RD.

OPEN TO VIEW MON. TO SAT. 2 TO 5 P.M.

Glorious waterfront location! Beautiful one-bedroom condominiums, quality built and with luxury features throughout. Fabulous kitchens with de luxe appliances. Elegant bathrooms. Spacious floor plan. Only 3 left! Two ground level, no-step units, perfect for retirement. One upper unit with fantastic ocean view.

TRADE YOUR HOME

And enjoy carefree living in these luxury suites. Priced at only $22,900 and $23,900 with low monthly assessment. For prior viewing please call Eileen Pearson or Fran McVittie at 388-9172 anytime.

FARMERS & MERCHANTS TRUST
"REAL ESTATE HAS A PRICE INTEGRITY IS PRICELESS"
731 FORT ST.

2 LARGE BEDROOMS

CORNER SUITE

Price of $15,900 for this quiet top floor suite with a long balcony, includes a self-contained storage room and laundry room. Appliances included. You can actually live here for under $50 per month including heat, water, hydro, cablevision, taxes and telephone. Close walking distance to Hampton Park and Burnside Plaza Shopping centre. Please call for an appointment. 386-0070.

NACEL PROPERTIES LTD.

BROWN BROS. on LANSHARD
385-8771 (ANYTIME)

2 BEDROOMS GROUND FLOOR CORNER SUITE
$22,500
Lovely suite with wall-to-wall carpet, stove, fridge and drapes, in well-established complex, 953 sq. ft. Tastefully decorated, in excellent condition. Just over 2 yrs old and well cared for. Close to sea, park and transportation. Just a nice walk to city centre. Call BILL FELTON, 385-8771 (anytime).

WALK TO TOWN

from this spacious 2-bedroom WW carpeted Condominium. A really bright wall windowed suite with view over city from large sundeck. Living, dining room and even the dble. SS sink in a dream kitchen. Owner leaving city, can give quick possession. Please call Mr. Custance — 385-2481.
Swinerton Stewart Clark, Ltd.
1318 Blanshard St.

SEAVIEW
$32,500
An apartment with all the conveniences of a home. Large living room with electric fireplace. Two large bedrooms plus dining area. Carport and laundry facilities. This apartment is on the ground floor overlooking the ocean from beautifully landscaped grounds. For information on this beautiful apartment please call HAROLD WHILEY or BILL MOHR at 598-3321 or 592-2798.

JACK MEARS
OAK BAY REALTY LTD.
2194 OAK BAY AVENUE

SAXE POINT AREA

2 years old — newly decorated — 4 bedrooms — 4 pce. bath. — Living room with sliding doors to patio — kitchen and utility room all for $18,900. Call:
SHEILA DOUGLASS of
JACK MEARS
OAK BAY REALTY LTD.
386-2291 anytime

258 CONDOMINIUMS AND TOWNHOUSES

FIRST CLASS TOWNHOUSE
PRIVATE FENCED GARDEN
EXCELLENT FINANCING AVAILABLE
Only three of the many reasons which make this 3-bedroom, two-bathroom townhome one of the most desirable properties for the newly retired or the newly wed. There is 90% financing available and the location close to the Racquet Club and University is ideal. Eighteen immaculate units which are exceptionally maintained offer an enjoyable neighborhood atmosphere. Appliances, drapes, and wall-to-wall, all included in the asking price of $28,700. View this exclusive listing today. Courtesy to all realtors.
386-2111 NEIL RAWNSLEY 384-7380
Montreal Trust Co.

NOW AVAILABLE
COMFORTABLE LIVING IN BEAUTIFUL OAK BAY BEACH DRIVE DELUXE APARTMENT
CONVENIENT — located near community facilities.
COMFORTABLE — designed for personal comfort, spacious living and dining rooms, 3 BRs, master BR has 4-pce. en suite.
COST — only $57,000.
CALL — JOHN NELSON, 477-6235, or CANADA PERMANENT, 382-9191.

3 BEDROOM LOW DOWN PAYMENTS

We have two of the finest units in Lampson Court at $18,900 and $19,500. Two storey with 3 bed rooms up. Both units are spotless and have considerable extras. For gracious living at a very reasonable rate please call
384-8126 JIM WEST 382-1145
PEMBERTON, HOLMES LTD.

TOWNHOUSE
3 BEDROOMS—$22,900
3-yr.-old, 2-storey with LR, kitchen, 3 BRs, 1½ baths, wall-to-wall thru-out. Price includes new fridge, range and drapes. Ideal family starter or retirement. Early possession. For detail and viewing please call HERB McDANNOLD, 658-8844 or CANADA PERMANENT, 382-9191.

265 HOUSES WANTED TO BUY

RITHET'S for Real Estate Insurance Appraisals

SOLD OUT

FOR FAST SERVICE PLEASE CALL TED WILKINSON OR OLIVER DOUGLAS WE HAVE CLIENTS WAITING FOR YOUR HOME NOW
382-4251 ANYTIME

WANTED LOW-PRICED HOUSE

FOR A RETIRED ELDERLY FARMER FROM MANITOBA. NOTHING PRETENTIOUS. 2 BEDROOM WITH OR WITHOUT BASEMENT O.K. NICE BACKYARD WIH SOME FRUIT TREES. HE'S GOOD AND HANDY WITH TOOLS — WILL DO A LITTLE FIXING UP. COULD HANDLE AROUND $28,000 AND WOULD REQUIRE SOME TERMS. CALL LEN LEDOUX 385-9765 NOW. HE WOULD LIKE TO GET SETTLED QUICKLY. CHARMAN PACIFIC REALTY LTD.

WANTED WANTED UP TO $49,500

Client requires 3-bedroom home, large kitchen, dining room optional, large living room, fireplace, basement not in a subdivision. Can be large lot or up to 1 acre. Greater Victoria area, Saanich Pen. or Mill Bay. Would like water view of possible. Please call ROMA NICOLL, 386-2955 or eves. 384-4827. Mayfair Realty.

URGENTLY NEEDED!
Have sincere clients for a luxury home in Uplands or overlooking Cadboro Bay. Their requirements are 2 or 3 bedrooms and den. Up to date modern kitchen, preferably with family room off an da rec. room — secluded on view lot. If you have such a home and would like to sell, please contact
CAROLYN WELDON, 386-2911 — 598-1480
Homefinders Wall and Redekop

URGENT
Out-of-town client wants modern home with emphasis on kitchen. Family room off kitchen desirable but not essential. Ensuite to Master Bedroom a must. Oak Bay, Gordon Head, Broadmead, Cordova Bay preferred, but will consider any nice residential area. Approx. $50,000 with good cash payment. Please phone me at 385-2471, Mr. Baxter. Johnston and Co. Ltd.

CASH NOW

For your home if it is suitable for rent or renovation.

BILL CARNEGIE
385-7761 24 HRS. 478-6476 RES.
D. F. HANLEY AGENCIES LTD.

GUARANTEED SALES

Investor requires 3 or 4 homes for rental. Not more than $25,000 each, condition not important, must have nice lots. Has to buy this year. Quickly call IRENE DALZIEL 477-6380 or Island Pacific Realty 388-6231.

TRANSFERRED FROM HALIFAX

Warrant officer wants nice three-bedroom home in Esquimalt, View Royal or Metchosin area. Lots of cash down. Up to $28,000. He's in a hurry! BEN GREIG, 388-6231 or Island Pacific Realty, 598-3105.

QUEBEC EXECUTIVE

Requires 2 or 3-bedroom home, preferably with basement in any nice residential area up to $35,000. Possession to suit you. FREDDY STARKE 388-6231 or 479-3866. Island Pacific Realty

URGENT!!

need 2-bedroom or 3-bedroom homes. I have clients for any area and any condition.
Cash or terms. Call:
ruce Pollok 385-2651
J. D. Bosdet Ltd. 386-3128

VIC WEST OR JAMES BAY PREFERRED

older sound home for renovation. Would like some 60 or 70 yr. old schar. Any price. BEN GREIG 388-6231 or Island Pacific Realty 598-3105.

DESPERATE

Nice young couple with two children and not too much money urgently require older two bedroom home. Anywhere, any condition, but more than $20,000 full price BEN GREIG 598-3105 or Island Pacific Realty 388-6231.

RETIRED PRAIRIE COUPLE

Urgently require cosy 2 bedroom cottage type home up to $30,000 all cash. IRENE DALZIEL 477-6380 Island Pacific Realty 388-6231.

265 HOUSES WANTED TO BUY

COLWOOD AREA

2-3 bedroom home with basement, up to $36,000. EARLE TABOR, 652-3417, or LARRY QUAGLIOTTI, 479-6609. Island Pacific Realty, 388-6231.

WANTED, 2 OR 3-BEDROOM home in any nice area priced around $25,000, suitable for a young couple making their first buy. Call CHRIS GREIG, 382-1130, or at Island Pacific Realty 388-6231.

WIDOW URGENTLY REQUIRES side by side duplex or two-bedroom home with basement suite (Up to $35,000.) Fairly close to the hospital. Call John Shaver, 386-7721, Investors Syndicate Realty.

HOUSES WANTED ANYWHERE
Cash for a 1 or 2-bedroom home in Victoria for a retired couple. Please call our agent HAZEL CAMPBELL 382-8956 at Island Pacific Realty Ltd., 388-6231.

GUARANTEED SALE

Do you have a 2-bedroom home in a good location? I have a client waiting (from out of town). Please call Mr. Simons, 385-8784.
Douglas Realty Ltd.

TRANSFERRED

To Victoria. Needs 3-bedroom home up to $45,000. Please call OLE KNUDSEN, 479-5784 or 388-6231. Island Pacific Realty.

URGENTLY REQUIRED
Home on or near waterfront. Saanich penninsula preferred. Up to $65,000. ANNA CHANDLER 384-6939 or 385-8784.
Douglas Realty Ltd.

CASH CLIENTS
will pay all cash or cosh to mortage for your 2 or 3 bedroom home with basement if possible. Ca Victor Wong. 385-2458 or 479-6569, Byron Price and Assoc. Ltd.

GENUINE REQUEST FOR A home, Oak Bay, Rockland, Cadbora Bay area, $50,000 to $100,000. Please call Mr. Cohen at 386-8321. Homefinders Wall and Redekop.

WE WILL BUY YOUR HOUSE for cash, if it is suitable for rental purposes. Please contact the Sales Supervisor, Homefinders Wall and Redekop Reality Ltd., 386-2911.

WANTED, PRIVATE
Older home, will pay cash. 479-2209.

OAK BAY — 2 OR 3 BEDROOM, full basement. Cash. Private. 592-9776.

268 LISTINGS WANTED

HENRY BITTERMAN LTD.
2700 Government 386-2971
SAVE . . . $$$ . . . HUNDREDS
Our Commission Only 4% 4% 4%

4 PER CENT
4% 4% 4% 4% 4% 4% 4% 4% 4%

THINKING OF SELLING? Trust "Canada Trust." Call our Real Estate Sales Manager now for personal attention.
PETER MASON, 382-8111
Canada Trust Co.
REALTOR
650 View St. 382-8111

DEAR HOMEOWNER

I am a professional Realtor — years in the business I excel in market appraisal and financing. I CAN SELL! and I have this ghastly fear of being unemployed — so please put me to work! Call F. COLOMBIN 385-5741 or res. 385-3033. OLYMPIC REALTY LTD.

FREE
AT NO OBLIGATION TO YOU, LET'S TALK ABOUT SELLING YOUR HOME. YOU WILL GET COMPETENT AND PROFESSIONAL ADVICE AND NO PRESSURE. TIM HOSKIN, 386-9364
382-9191
CANADA PERMANENT TRUST
1125 DOUGLAS STREET

SELLING YOUR HOME?

Get competent and professional service by calling a professionally designated realtor For an evaluation of your home without obligation call
Mr. J. CHALK, R.I. (B.C.)
477-8274 386-3231
Block Bros. Realty

LISTINGS — ON RESIDENTIAL — commercial or land are badly needed for waiting clients. Simple personalized active service is offered by calling Ken Jensen at Jensen and Lund Realty, 388-6407, or evgs. at 592-9079.

HAVE CLIENT FOR ROOMING house or small apartment. 4 to 8 suites, older conversion acceptable. Call Glyn Jones or Margaret Bridger at 386-8321. Homefinders Wall and Redekop.

LISTINGS WANTED
If you are moving and want to sell your home please call HAZEL CAMPBELL 382-8956 or at Island Pacific Realty Ltd., 388-6231.

ROBERTS INVESTMENTS LTD.
702-1175 Douglas St. 388-6691
Real Estate Mortgages Appraisals.

270 EXCHANGE REAL ESTATE

OFFICE BUILDING, 4 YEARS old, net income $10,880. Revenue building (light housekeeping suites) 8 years old, 30 acres land in village boundaries zoned residential. For sale or exchange against Victoria property. For more information write Box 817, Chetwynd, B.C. or phone 788-2619.

EXPANSIVE SEA VIEW HOME, over ½ acre of parkland, value $60,000. Cordova Bay. Hot water heating, 7 rooms, 2 baths, large drive-in garage, double carport, large workshop, driveway for 10 cars. Will trade up or down for cottage on Cordova or Cadboro Bay seafront. 658-8169.

271 LOTS FOR SALE

PLANNING TO BUILD
Good sized lot — 65x120 — in area of nice homes. Sewers expected this fall!! Asking $12,900. To view call:
ELEANOR RUSSEL or
MARKIE MUNN of
JACK MEARS
OAK BAY REALTY LTD.
386-2291 ANYTIME

MILL BAY AREA
Off Hutchison Rd.
Secluded wooded and cleared lots in paved, well planned subdivision.
$6,800, terms available
477-1419 479-6244

LOT OF APPROXIMATELY 12,000 SQUARE FEET. GOOD POTENTIAL FOR DUPLEX DEVELOPMENT. FRONTING ON MAIN PAVED ROAD. CLOSE-IN LOCATION. FOR FURTHER INFORMATION ON THIS PROPERTY PLEASE CALL:
MICHAEL McKENNA
386-2111 592-3611
MONTREAL TRUST CO.

ARDMORE
Treed lot 140x300 ft. next to Ardmore Golf Course. Ideal future homesite. Unservices. Asking $11,500.
385-3435 J. EVANS 477-4452
P. R. BROWN AND SONS LTD.

LANSDOWNE PROPERTIES
2518 ESTEVAN
VIEW LOT IN CORDOVA BAY
Among nice new homes, hurry on this one, not many left. Phone 592-2431 Mrs. Petersen.

CORNER LOT IN ESQUIMALT — apartment zoned. Plan for 5 suites available. $3.75 per sq. ft. firm.
D. L. MACDONELL
388-5555 384-4962

B.C. LAND
10 MILE POINT
Wooded ½-acre lot. Excellent building site offering space and privacy.
CADBORO BAY REALTY
477-9511

$9300
50x120 lot—Flat, no rock, just off Majestic Dr. Call 386-1234 BRIAN BROWN 479-1667.
J. H. Whittome and Co. Ltd.
Royal Oak Branch

LOTS — LOTS — LOTS
$12,900, $10,900 or Sewered and ready to go. (Mrs.) Pat Forbes, 477-1841 or 383-2530. BLOCK BROS. REALTY LTD.

271 LOTS FOR SALE

HENRY BITTERMAN LTD.
2700 Government 386-2971
SAVE . . . $$$ . . . HUNDREDS
Our Commission—only 4%
4% 4% 4% 4% 4% 4% 4% 4%

VIEW LOT
Near Water—.43 Acre
Perc tested—Good access
60 Foot Frontage—$12,500
BLAIR SCOTT
386-2071 478-5912

QUEEN ANNE HEIGHTS

This is the only lot left on this most coveted street. For years this street has been completely occupied. A recent subdivision of one lot now affords the opportunity for the discriminating purchaser to built a quality home in a setting that will complement his tastes. Quiet, seclusion, potential view, exclusive neighborhood. This all adds up to good value in today's accelerating real estate market. $26,500.
BARRY BOWES
388-6424 (Res.) 383-1540
BAYSHORE REALTY LTD.
512 FORT STREET

LARGE BUILDING LOT $14,900

Front 70 ft., rear 73.33 ft. Side 196.16 ft. Side 179.78. Saanich has indicated good possibility for duplex zoning. Existing financing can be assumed. Should be a view of Portage Inlet from first floor. New. MLS.
STEVE MOONEY
385-7761 anytime
D. F. HANLEY AGENCIES LTD.

2 LOTS 3-6 MI. CIRCLE

1—Beautiful sewered level lot with fruit trees, shrubs and seclusion, 80'x134'. Priced for quick sale at $10,700 (firm).
2—Rocky 70'x160' lot — only $7,500. Call GERRIT KLOOTWYK at BLOCK BROS. REALTY LTD., 386-3131 (14 hours). If not in, leave number with TAS (will return all calls).

TRIANGLE MOUNTAIN
Large view lot overlooking the city and harbour. The driveway is in and ready for you to build or I will arrange a house built to your plans. This is the last lot for sale in the area and at $14,900 an excellent holding property. Call Lynn Holmes 477-5615 or 477-1841.
BLOCK BROS. REALTY LTD.

MILL BAY AND NOOWICK RD. Swimming, boating, fishing. Seaview and waterfront. Two separate lots. Beach cottage and garage. Over 1500 ft. road frontage. See this one for an extra lovely home setting plus future potential. Both open to offers on asking price of $55,000. MLS 4918.
384-8001 BUD ZUCK 382-0349
The Royal Trust Co.

2 LOTS—BLDG. ½ ACRE

Limited commercial zoning this well located property, neat, tidy commercial building on 1 lot. Good parking. Firm price $45,900. Please call ROMA NICOLL, 386-2955. Mayfair Realty.

SEWER, 1.6 AC. MAY BE 7 LOTS

With existing home. MUST BE SOLD! and fast. ACT NOW. OFFERED at $90,000. Call ROMA NICOLL, 386-2955, eves. 384-4327. Mayfair Realty.

ZONED LIGHT INDUSTRIAL

.55 acre in Langford. Price $22,000. Call
DON HAMILTON
478-3552 386-2911
Homefinders, Wall and Redekop

SALEM PARK DIVISION
At Swartz Bay, off Landsend Road, Half-Acre Waterfront and View lots. 3 densely treed building sites ranging from $14,000. Order your
PLAN AT 598-1112

ROTHSTONE DEVELOPMENTS
Beautiful treed residential serviced lots, overlooking Shawnigan Lake, in attractive new subdivision. Starting at $5,500. Follow our sign on Wallbank Road or phone owners, 743-5251 or 743-5265.

CORDOVA BAY

Over half-acre lot, panoramic view. 100' - road frontage, $22,500. WILF DAVIES, 479-5858. Island Pacific Realty, 388-6231.

ROCKY POINT AREA
2.02 Acres, $16,500. Taxes $102 Gross. If you like country living—see this with MARY WOOD 598-2647 or CANADA PERMANENT 382-9191.

BY OWNER — APARTMENT OR condominium site 180x200, adjacent shopping centre Nanaimo. Presently zoned for private club, restaurant or neighborhood shopping centre. 748-2144.

LOT FOR SALE
Large sewered building. Lot 81x132. Asking $13,500. Pauline Brookes or Jessie McGrath. 384-8001.

GORDON HEAD, LOT FOR SALE, 80'x137', close to bus and schools. Some trees. $16,000 cash. Phone 477-1129.

90X120 LOT, GARDEN APARTment zone, on sewer, storm drain. One mile from city hall, 477-5314 after 6 p.m. By owner.

LARGE SEWERED LOTS NEAR Thetis Lake. $11,400 full price. Ruby Holden 478-6669 or 478-7445. Goldstream Properties

BY OWNER, LIVE AND BUILD, lot 60x150 with cottage at back, 996 McBriar. 383-1484.

LOT 1 SECTION 34V. PLAN 14208. Duplex zoned with plans $17,500. 477-1485.

2 ADJOINING LOTS $14,985 each. Zoned duplex in Sidney. 652-3511.

EXCELLENT BUILDING SITE, trees, Brentwood, sewer and water, $13,500. 479-3939.

2 LARGE LOTS, NEW AREA. Real buy at $10,900 each. 592-6267.

CITY LOT FOR SALE. WILL FInance. 386-1517, 6-8 eves.

273 PROPERTY FOR SALE

FOR THE SMALL DEVELOPER
HAULTAIN AREA
2 LOTS ON BUILT UP CORNER. 1 ZONED C-2. 50x110 EACH.
$32,000
K. O. MOORE
385-3435 385-4227
P. R. Brown and Sons

MILL BAY
WATERFRONT ACREAGE
LOTS, FARMS
Call "land specialists," 743-5525
Malahat Realty Ltd.
Mill Bay, B.C.

274 PROPERTY WANTED

BROWN BROS. on LANSHARD
385-8771 (ANYTIME)

URGENTLY REQUIRED!!
Townhouse or condominium near to city in good area. Please telephone J. NIXON, 385-8771 (anytime).

CASH CLIENT

Will buy 1 to 10 acres with or without buildings, cash or cash to mortgage, close to Victoria. Charman Pacific Realty Ltd.
ALF PORCHER
385-9765 384-5823 (res.)

LIKE TO BUY FROM OWNER 1 OR 2 ACRES OF LAND On large lot, PREFERABLY WITH VIEW, in the greater Victoria area. Reply to Victoria Press, Box 560, or write to Walter Schmidt, 7119 8th St., N.W. Calgary, Alta.

274 PROPERTY WANTED

WANTED IN SHAWNIGAN, COBBLE Hill or Mill Bay area, house with small acreage. Must be secluded with good water supply and trees. Immediate possession not required. Private party wishes to deal with owners only. Victoria Press, Box 572.

VETERAN AND HIS WIFE ARE interested in hearing from anyone who will give long term lease on a piece of land, preferably in the Greater Victoria area. P.O. Box 4201 Station A, Victoria.

CASH
For property in the Greater Victoria area including Colwood and Metchosin. 386-6191 anytime.
KASAPI CONSTRUCTION

WE ARE INTERESTED IN YOUR residential property, by the lot or acreage. Any area consided. H. Blake, 383-4372 or 382-9212. Hucker Const. Ltd.

WANTED FOR SERIOUS FARMING purposes, farm to lease-care-take-rent in lower Island vicinity. Contact Earl, 385-8642.

VICKER'S AND SONS LTD.
Lots or acreage in any area.
592-6149 592-6622

LOT SUITABLE TO MOVE house to. 477-1530.

280 ACREAGE FOR SALE AND WANTED

CENTRAL SAANICH ACREAGE WANTED

A 1 to 3 acres. High with valley or sea views, level or rolling and partially or all treed and suitable for future construction of a single family dwelling. Prime site required with top dollar available; cash.

B 3 to 10 acres. Hobby farm situation, preferrably vacant but suitable for immediate construction of a modern residence and farm outbuildings. Rapid access to highway is important. High view location desired. Cash.

Assistance appreciated from fellow Realtors and Owners. Immediate possession required by both parties.

BRENT D. EWING
388-6424 (RES. 658-5661)
BAYSHORE REALTY LTD.
512 Fort Street

LAND WANTED
I am trying to assemble up to 3,000 acres of good land for my cash client. It could be anywhere within 40 miles from Victoria and preference would be given to land without any rock on it, however it is not the essential requirement. If you own a piece of 100 acres and up and there is more land available around you please contact me personally or have your realtor phone or write me. This opportunity might be worth your while looking into. Call or write today.
Ken Purewal,
1949 Sooke Road,
Block Bros. Realty Ltd.,
Victoria, B.C.

1 TO 5 ACRES WANTED
Have several purchasers desiring Saanich Peninsula- Metchosin or Duncan-Maple Bay areas. Requirements vary from view to seclusion to open land suitable for grazing or gardening. If you wish to sell your holdings in any of these categories, please call MR. BAXTER, 385-2471. Johnston and Co.

11 ACRES
CENTRAL SAANICH
Beautiful view property with a 35x96 commercial Bldg. on it — could make a magnificent home — in the 8-mile circle. $95,000.
388-4271 THE ZIEGLERS 592-1768
J. H. Whittome and Co. Ltd.

TEN ACRES, CENTRAL SAANICH, one-third cleared, $42,500. With terms.
BILL McCULLOCH
385-2471 anytime
479-4487 Residence
Johnston and Co. Ltd.

METCHOSIN
Nearly 3 acres, well treed, gentle slope with some clearing. Circular driveway already in. Frontage on two roads. $17,000.
478-2563 JO LENNOX 386-2911
Homefinders, Wall and Redekop

WEST SAANICH — 21 acres $63,000 low down payment.
SALT SPRING — 10 acres $22,500, $2000 down.
Allan Klenman—382-7276
Town and Country Realty Ltd.

280 ACREAGE FOR SALE AND WANTED

50 ACRES
NORTH SAANICH
Excellent development property. Beautifully sloping acreage with vistas extending from Mt. Baker to Active Pass, and south over The Peninsula. M.L. 4462. Asking $175,000.

ALSO
SMALLER ACREAGES
10 acres, parklike land. Second growth trees, with meadow. Close to schools and shops. See it for yourself or give us a call. Located on the West Saanich Road, between Cypress and Laurel. M.L. 4728. Asking $70,000.

656-4000 K. Drost 656-2427
656-4000 J. Ross 656-1234
SAANICH PENINSULA PROPERTIES LTD.
SIDNEY, B.C.

BROWN BROS. on LANSHARD
385-8771 (ANYTIME)

South Saltspring Island
3,000 Waterfront
Approx. 40 acres with southern exposure — $120,000. For appointments to view, please call DOUG LAWSON or CEC PEARCE, 385-8771 (anytime)

CENTRAL SAANICH
10 PARK-LIKE ACRES
Good holding property with valley view. Variety of evergreen trees. Price $42,500. ML 4943. Mrs. Webb 477-3095, 385-2471.
Johnston and Co. Ltd.

10 ACRES
Superbly Wooded
Ideal for development as an estate suitable to a country gentleman. Located on Prospect Lake Road 7 miles from Victoria. JACK THOMAS 385-2119, ROB FUKUSHIMA 383-6768. BLOCK BROS. REALTY LTD. 386-3231.

WHAT AN INVESTMENT
93 Acres for $110,000 near Sooke. Suitable for holding property or subdivision into 10 acre lots. For further details call IAN BLAZEY 386-3231 or 385-4581. BLOCK BROS. REALTY LTD.

CASH
KASAPI CONSTRUCTION
For property in the Greater Victoria area including Colwood and Metchosin. 386-6191 anytime.

ACREAGE FOR SALE?
Large or small, with or without home, building lots, etc. Call GEORGE CHAN, the specialist in Land. 386-2955. Mayfair Realty.

285 UP-ISLAND PROPERTIES

BUILDING LOTS
LAST CHANCE?
With projected new road this fall may be the last chance to buy up-Island building lots at a reasonable price. At $5400 and $5600 these level lots on the Trent River, with access to good beach, paved road, water and hydro are an opportunity for builder or homeowner. For details call Eleanor Sanderson 384-9610, J. H. Whittome, Fort St., 388-4271, MLS 4316.

WOODLAND'S LODGE
and 265 ACRES of choice property at Sayward, B.C., 3 miles from Kelsey Bay Ferry. 8 room Lodge and 30 unit campsite. Terrific opportunity for future development and excellent holding property. Priced at $190,000. Call:
JACK GREENWOOD or DON HAMILTON
384-5228 386-2911 478-3552
Homefinders, Wall and Redekop

EAGLE REALTY LTD., 248-6191
BOX 1061, PARKSVILLE, B.C.
UPPER ISLAND SPECIALISTS

285 UP-ISLAND PROPERTIES

DUNCAN
Land Investments
75 Acres—$75,000
Ideal for beef cattle, 7 miles west. Two bedroom home, two barns and all fenced. Some clearing, very private. For sale or rent.

78.62 Acres — $110,000
Beautiful land at the base of Mount Provost. Nice gentle slope, 8 acres of meadow. Very pleasant rural setting with lots of trees and open glades, riding trails, 10 acre gravel deposits. A good investment.

56 Acres—$65,000
Low peat land, spring water, all treed with lots of old logging roads. Terrific views from the high land. Large gravel deposits. Private and remote.

Warehouse
New butler permasteel, 40x60 ft. plus a 3 bedroom home. Good location 3 miles north of Mill Bay on trans Canada highway. Lots of room for expansion of your business. 1.84 acres. Price $77,000. For brochure and location maps call WAYNE GRIFFITH 746-5171 or EVES 746-6275.
H. W. DICKIE LIMITED
70 Government St. Duncan, B.C.
"WE SELL THE ISLAND"

SEAVIEW AND PRIVACY
Lovely 3-bedroom home on 2.25 acres. Sundeck, family room, bar, 2 fireplaces, 1½ baths and many extras. Only 30 Min. from Victoria. For appointment call 748-8105 or 743-2824 and ask for SALLY THOMPSON.

Fantastic seaview and mountain view lot, with piped water and paved roads. To view phone SALLY THOMPSON, 748-8105 or Res. 743-2824.

SHAWNIGAN LAKE
3-bedroom ranch style home on treed lot, only 7 months old, all electric, over 1100 sq. ft. of modern living. To view call SALLY THOMPSON, 748-8105 or 743-2824.

REST HOME
Licensed for 10 and could be increased to 18. Over 2 acres of landscaped grounds. Excellent statement. $75,000. Ask for JACK BAILEY at 748-8105 or Res. 746-6589.

62 ACRES
Of level land for subdivision, $186,000. Ask for JACK BAILEY, Eves. 746-6589 or 748-8105.

CANADA PERMANENT TRUST,
150 Station St.,
Duncan, B.C.

RIVERSIDE
10 Suiter at Courtenay absolutely MINIMUM CARE electric heat, private entrances, contractor built, 8 years old, each suite with patio or sundeck overlooking the PARK, HOT BUYING AT $105,000 with excellent financing, or trade for Victoria Home or vacant land. Charman Pacific Realty Ltd.
ALF PORCHER
385-9765 384-5823

BROWN BROS. on LANSHARD
385-8771 (ANYTIME)
WOULD YOU BELIEVE less than $1,000 an acre? 126 acres near Courtenay. Beautiful seclued property near Constitution Mountain 10-acre lake, 40 acres cleared and the balance in trees, including some good marketable timber. 4-room cottage, 3 outbuildings, well. Road to edge of property. Subdivision possibilities. At only $120,000, this will not last long. Call me today—ALAN U. POTTER, 385-8771 (anytime).

DOLPHIN BEACH AREA
Gothic A-Frame home high off the road and featuring an unbelievably beautiful view overlooking Georgia Strait. Ideal for retirement or luxury summer home. Beach access across the road, good salmon fishing and close to sheltered marina. Attractive andscaping. Asking $43,000. Call Sheila Ackerman, Block Bros. Realty Ltd., Box 1000 Parksville, B.C., days 248-6115, Eves. 468-7215.

ZORKIN Ltd.
Box 99, Nanaimo
753-3461
COLUMBIA BEACH
Waterfront and View Lots
Parksville - Qualicum

$26,900
1.68 ACRES
1.68 acres of land plus a gorgeous, spacious, spotless, 3-bedroom home just north of Duncan. Ideal for kids, pets and raise your chickens. Call LILLIAN McLEOD, 598-5446 or OLYMPIC REALTY LTD. 385-5741.

Pearson REALTY LTD
BOX 399, PARKSVILLE, B.C.
284-3216

COBBLE HILL
61.77 acres already divided in 2 parts, in choice, rapid growing area. Call LILIAN McLEOD, 598-5446 or OLYMPIC REALTY LTD., 385-5741.

JUST UNDER ½ ACRE, WELL treed lot with 2-bedroom mobile home, all services, blacktop driveway, Cobble Hill area, $15,000. 743-5067.

PRIVATE — BY OWNER
Mill Bay, 1 1-3 acres, fully treed. Choice timber for log home. $8500 cash. 479-2697.

INCLUDE THE PRICE
for faster results in your classified advertisement.

290 FARMS FOR SALE and WANTED

MIXED FARMERS
145 acres — 70 cleared for production, 33 miles from Victoria, 5 from Sooke. Buildings consist of imposing 4-bedroom house, substantial barn, detached office, two chicken houses, and sawmill. Ample water. Stock and farm machinery can be negotiated at time of sale. Total price, $179,000. BLOCK BROS. REALTY LTD. JACK THOMAS Res. 385-2119 or 386-3231.

FARMS WANTED
2 to 10 acre farms are needed for families who want to raise children, horses and vegetables. Any area from Royal Oak to Sidney. Will even consider up to Mill Bay. Please call me with your particulars.
385-7761 24 HRS 384-9756 RES
PAT VICKERY
D. F. HANLEY AGENCIES LTD.

293 GULF ISLAND PROPERTIES

GABRIOLA WATERFRONT
Just over ¼ acre of well treed property on cul-de-sac. Sweeping views of Gulf. If you have been looking for that vacation paradise, retirement dream or just wish to invest, look no further. Photos available at our office. $12,000. JIM or MARGUERITE GIST, 383-0133. OLYMPIC REALTY LTD. 385-5741.

FRESH AIR, SPACE, PEACE AND QUIET
These are not temporary features. This one-half-acre of well-treed building lot is ready for construction immediately, with power right on the road, well-water nearby and a natural clearing deep onto the lot. The immediate with subdued good taste. Country living with all the main conveniences. $7,000 will carry some to serious purchaser. Frances Brown, 477-1841, BLOCK BROS. REALTY LTD.

GABRIOLA
$500 down
I will carry the balance at $65 per month on this beautifully treed ½ acre lot in Wildwood Estates. Close to ferry. Phone John White, 386-7571, anytime.

GABRIOLA ISLAND
SPIRIT LIFTER
1 acre corner lot. Close to waterfront. Beautifully secluded amongst a good stand of trees. $5,000. GLENN NICHOLLS 388-6231.
Island Pacific Realty

INCLUDE THE PRICE
for faster results in your classified advertisement.

NOTICE TO CREDITORS AND OTHERS

ESTATE OF NORMAN EDWIN WILSON

Notice is hereby given that creditors and others having claims against the estate of the above-named deceased, who died at Victoria, B.C., on June 7, 1973, are hereby requested to send them, properly verified by Statutory Declaration, to the undersigned at 302 Royal Trust Building, Victoria, B.C., before the 3rd day of October, 1973, after which date the Administrator will distribute the said estate among the parties entitled thereto, having regard only to the claims of which he then has notice.

And all persons indebted to the said estate are required to pay their indebtedness to said Administrator forthwith.

IAN MAURICE HORNE, Q.C.
Official Administrator for the County of Victoria.

BRITISH COLUMBIA FOREST SERVICE
INVITATION TO BIDDERS

Sealed tenders will be received by the Engineering Division, Jordan River Reservoir Clearing Project, British Columbia Forest Service, at Langford Ranger Station up to 2:00 (P.M.) local time on the 14th day of September, 1973, for the following work:

Falling of snags and trees, bucking of windfalls, and lowering of stumps in various areas of the Diversion Reservoir, Jordan River Reservoir Clearing Project.

Further particulars may be obtained from the office of the Forest Ranger, British Columbia Forest Service, at Langford, British Columbia.

A conducted tour of the work area, for which contractors must supply their own transportation, will originate from Ranger Station, British Columbia Forest Service, Langford, British Columbia, at 9:00 (A.M.) local time on Wednesday, September 12th, 1973.

Tenders must be made subject to the Conditions of Tender and submitted on the form supplied.

D. S. CAMERON,
Construction Engineer.

August 31, 1973.

DISTRICT OF NORTH SAANICH
TENDER FOR EXTENSION TO MUNICIPAL HALL

Sealed tenders will be received by the Municipal Clerk, District of North Saanich, 1620 Mills Road, P.O. Box 2027, Sidney, British Columbia, up to 4:30 p.m. on Friday, September 21st, 1973, for contracting to build an extension to the Municipal Office and remodelling present front office. Complete specifications and plans are available from the Municipal Office upon a refundable deposit of three dollars.

Tender must be enclosed in an envelope marked "Tender for Municipal Hall".

The successful bidder may be required to deposit a certified cheque equal to 5% of his tender, made payable to the District of North Saanich. Should the successful bidder fail to fulfill all terms of the contract and complete construction within a specified time, this deposit will be forfeited to the Municipality.

The lowest or any tender will not necessarily be accepted.

E. F. Fairs,
Municipal Clerk.

DEPARTMENT OF INDIAN AND NORTHERN AFFAIRS
PARKS CANADA
TENDER

Contract WR 96-73: Roof Repairs to Casemate Barracks and Guardhouse Fort Rodd Hill National Historic Park

Work Includes: Repairs to the concrete roofs on the remaining portion of the Casemate Barracks and Guardhouse in the Lower Battery and the Canteen Building as follows:
1. Removal of all roofing materials existing on the concrete roof decks.
2. Cleaning of all concrete surfaces.
3. Supply and application of the Water Barrier Membrane Coating.

Tender Documents: Can be obtained from the Contracts Administrator, Parks Canada, 134 11 Avenue, S.E., Calgary, Alberta T2G 0X5 or from the Superintendent, Fort Rodd Hill National Historic Park.

Documents may be viewed at the office of the Superintendent, Fort Rodd Hill National Historic Park and the Construction Association in Victoria, B.C.

Sealed tenders marked as to content and addressed to the Contracts Administrator, Department of Indian and Northern Affairs, Parks Canada, 134 11 Avenue S.E., Calgary, Alberta T2G 0X5, will be received up to:
3:00 p.m. (MDT)
Friday, September 21, 1973

The lowest or any tender not necessarily accepted.

L. H. ROBINSON
Director
Western Region
Parks Canada

LUNDS
926 FORT STREET
AUCTION
TODAY 9:30 A.M.
VIEW FROM 8 A.M.
COLLECTION OF BOOKS
40 H.P. Evinrude Outboard
TWIN BEDROOM SUITE
FURNISHINGS — RUGS
APPLIANCES
NEW HARDWARE
LUNDS AUCTIONEERS & APPRAISERS PHONE 386-3308

Instant Lace!

by Laura Wheeler

It's fun to crochet and display loop-stitch lace afghan.

New! Crochet loops over ruler or cardboard in 3-color bands for loop-stitch lace afghan. Use bulky yarn. You'll love making it. Pattern 830: easy directions.

Seventy-five cents for each pattern — cash, cheque or money order. Add 15 cents for each pattern for first-class mailing and special handling — to Laura Wheeler, care of The Daily Colonist, Needlecraft Dept., 60 Progress Ave., Scarborough, Ontario. Print plainly pattern number, your name and address.

All new for 1973! Fashion-inspired Needlecraft Catalog — more knit, crochet styles, crafts. FREE directions 75c

New- Instant Money Book. Learn to make extra dollars from your crafts $1.00

Instant Crochet Book $1.00
Hairpin Crochet Book $1.00
Instant Gift Book $1.00
Complete Afghan Book $1.00
16 Jiffy Rugs Book 60c
12 Prize Afghans Book 60c
Quilt Book 1—16 patterns 60c
Museum Quilt Book 2 60c
15 Quilts for Today Book 60c

Slimming Stripes

9446
SIZES 10½-20½
by Marian Martin

Slimming Stripes — they race down the figure to make you look lean and lively all day! Smart in solid color too. Zips quickly up back.

Printed Pattern 9446: New half sizes 10½, 12½, 14½, 16½, 18½, 20½. Size 14½ (bust 37) takes 2⅝ yards 45-inch.

Seventy-five cents (75c) in coins (no stamps, please) for each pattern—add 15 cents for each pattern for first-class mailing and special handling. Print plainly size, name address and style number.

Send order to Marian Martin, core of The Daily Colonist, Pattern Dept., 60 Progress Ave., Scarborough, Ontario.

100 Top Fall-Winter Patterns in all-new Fashions to Sew Catalog! Plus Fabulous bonus—choose a free patter. 85c.

Instant sewing book sew today, wear tomorrow. $1.

Instant fashion book—Hundreds of fashion facts. $1.

King Fisherman

SPRING (Chinook)

West Bay Marina
Gary Schall, 2 Rocky Point; 5.5, Pedder Bay, strip.
W. F. Dyke, 1084 Penwood; 5.4, Pedder Bay, minnow.
Peter Sherman, 4-861 Esquimalt; 5, Pedder Bay, Super Strip Teaser.
Michael Armstead, 2764 Strathmore; 5, Pedder Bay, strip.

Anchor Marina
Nancy Parker, 140 Trans Canada; Duncan; 37.9, Duncan Bay, Flutterfish.
Don Martin, R.R. No. 1, Cobble Hill; 35.12, Cowichan Bay, Herring Plug.
Bruce Finlayson, 423 Winona, Coquitlam; 34, Cowichan Bay, Herring strip.
Ada Smith, 1123 Temple; 33.5, 29.2, 18.10, 15, 8.4, Cowichan Bay, herring.
Barry K. Jenner, 1423 Jamaica; 32, 17.5, Cowichan Bay, strip.
Robert D. Young, R.R. No. 1, Cobble Hill; 28.8, Cowichan Bay, herring.
Les Atchison, Townsend, Duncan; 27, Cowichan Bay, Herring Plug.
Norman Dyck, Box 153, Shawnigan Lake; 26.3, Cowichan Bay, strip.
Mrs. Frances Hood, 406 Goldstream; 26, Cowichan Bay, Wallace Highliner.
Richard Hansen, 5943 Deuchars, Duncan; 25.14, 12.4, Cowichan Bay, Herring Plug.
D. M. Carruthers, 2927 Merle; 25, 20.8, Cowichan Bay, strip.
R. Chester, 263 Cairnsmore; 24.8, Cowichan Bay, strip.
Gerry Meyers, 1002-1101 Pacific, Vancouver; 23.8, Cowichan Bay, Herring Strip.
Joseph Hood, 406 Goldstream; 23.3, Cowichan Bay, strip.
J. L. Hamar, 5798 Garden, Duncan; 23, 17.4, Cowichan Bay, Strip Teaser.
Ralph Clowater, 621 Jadel; 23, Cowichan Bay, minnow.
Bob Ebner, 125 8th, New Westminster; 22, Cowichan Bay, Herring Strip.
Lyle Watson, 349 Herbert, Duncan; 21, 17.10, Cowichan Bay, strip.
C. Southern, 7099 Hagan, Brentwood; 20, Cowichan Bay, Tomic Plug.
Debbie Mattin, 3693 Gibbins, Duncan; 17.8, Cowichan Bay, Herring Strip.
H. Fielden, 5804 Garden; 17.8, Cowichan Bay, strip.
Roy Smith, 1123 Temple; 16.12, 12.6, Cowichan Bay, herring.
Carol Brigden, 301-802 Ryan; 16.9, 12.4, Cowichan Bay, strip.
John Gordon, 2970 Trans Canada; 16.2, Cowichan Bay, strip.
Jim Green, 6336 Lane, Cobble Hill; 15.7, Cowichan Bay, Minnow Teaser.
R. Vey, R.R. No. 1, Cowichan Station; 14.12, 13.4, Cowichan Bay, Herring Teaser.
May Bishop, Shawnigan Lake; 14, Cowichan Bay, Minnow Teaser.
O. DeGraaf, Box 538, Lake Cowichan; 13.14, Cowichan Bay, strip.
Rick Hanson, 5943 Deuchars, Duncan; 12.12, Bold Bluff, herring.
John Gordon, 2930 Trans Canada; 12.8, Cowichan Bay, strip.
Norm Christman, 3820 Shelbourne; 12.4, Cowichan Bay, strip.
Penny Young, R. R. No. 1, Cobble Hill; 10.8, Cowichan Bay, herring.
Frank Smith, 4475 Densmore; 10, Cowichan Bay, Herring Strip.
Reggie Smith, 4475 Densmore; 9.4, Cowichan Bay, Herring Strip.
Louis Patenaude, 463 Garden, Duncan; 8.8, Bold Bluff, mooched.
Marlene Leeman, 2740 Peatt; 5.8, Cowichan Bay, trolling.

Coho Marina
Tom Ellison, 2793 W 20th; 32.8, 31.6, 18, 27.5, 27.9, 27, 17, Cowichan Bay, Tomic Plug.
Mrs. H. Horton, 3381 Cardiff; 30.2, 21.13, Cowichan Bay, herring.
Jack Seedhouse, 1819 Leabrook; 27.12, 26.8, 23.14, Cowichan Bay, Super Minnow Teaser.
Helen Lohman, Eastsound, Wash; 27, 19, Cowichan Bay, Herring Strip.
Peter Stephenson, 5739 Old West; 26.8, Cowichan Bay, Super Strip Teaser.
Bill Mattison, 3421 Bonair; 24.5, Cowichan Bay, Uncle Tom Strip.
Art Rhodes, 3510 Richmond; 22.12, Cowichan Bay, Uncle Tom Strip.
Ron Sales, R.R. 1, Ladysmith; 21.12, Cowichan Bay, Herring Strip.
Pat Whelan, 2964 George, Duncan; 20.2, Sansum Narrows, strip.
Ronald Harker, 1396 Columbia, Penticton; 20, 16, 14.4, 10, Cowichan Bay, Tomic plug.
Ernst Stricker, 710 Downey, Sidney; 17.8, 12.9, 8.12, Cowichan Bay, herring.
V. Sorenson, 2324 Richmond; 15.15, Cowichan Bay, strip.
Larry Eade, 1144 Verdier, Brentwood; 12, Cowichan Bay, strip.
J. G. Worth, 3123 47, Calgary; 11.15, Cowichan Bay, herring strip.
Brad Ray, 1540 McRae; 34.13, Cowichan Bay, herring.
Helen Lohman, Eastsound, Wa.; 16.12, Cowichan Bay, herring teaser.
Don Lohman, Eastsound, Wa.; 16, 14.8, Cowichan Bay, herring strip.
Ron Smart, 127 Lowland; 14, 12 Cowichan Bay, herring.

Genoa Bay Marina
H. C. D. Johnston, 4025 White Rock; 22.8, 14, 6, 16.8, Bold Bluff, herring plug.

Ben's Marina
Edward M. Taylor, 158 Alder, Youbou; 36, Nitinat, Herring Magic.

Seacroft Resort
Q. Vatne, 3470 Veteran; 26.12, 14.8, Qualicum Beach, Herring Strip.

La Bella Vista
N. W. McLellan, Bowser; 23, Bowser, herring strip.
Bob O'Keefe, Vancouver; 5.14, Bowser, Flashtail.

Shelter Bay Resort
Charles B. Crook, 3805 Lenwood, Amarillo, Texas; 14, Shelter Bay, Herring Teaser.
Alice Wallace, 4301 Quadra; 12, Shelter Point, plug.
C. Wallace, 4301 Quadra; 12, Shelter Point, plug.
George Reason, 1227 Judge; 5, Willow Point, pink Flashtail.
Mrs. Quin Vatne, 3470 Veteran; 15.2, Qualicum Bay, Buzz Bomb.
Mrs. M. L. Julian, 3930 Winton; 6.14, Qualicum, strip.
P. Borleske, R.R. 1, Qualicum; 6.11, Qualicum Bay, herring.

Deep Bay Auto Court and Fishing Camp
R. Still, 3736 Edgemont; Vancouver; 21, Qualicum River, herring.
Red Petford, 174 Helmcken; 9.8, 5, Deep Bay, bucktail.
G. A. Johnson, 2379 Mount St. Michael; 8.11, Deep Bay, Tom Mack.
F. J. Konrath, 673 Lambie; 7.9, Chrome Island, hootchy.
Len Bland, 2302 Grove, Sidney; 5.4, 5.2, Deep Bay, Super Strip Teaser.
Verle Hagan, 1514 West 70, Vancouver; 5, Deep Bay, green Flashtail.

Diamond Store
Penny McInnis Jr.; 6.12, Coffin Point, strip.

Ivy Green Marina
Christine Foxcroft, Southin, Ladysmith; 23, Bear Point, Super Strip Teaser.

Beachcomber Marina
Mary P. Bate, 4521 17th, Seattle; 8.14, Mistaken Island, Herring Strip.
W. E. Camden, 881 Parkland; 7.2, Mistaken Island, Super Strip Teaser.
David Tront, R.R. 2, Kelowna; 5.2, Mistaken Island, red Flashtail.

COLONIST
Wayne Zaccarelli, 940 Craigflower; 8.8, Villaverde Island, Hot Spot Spoon.
Howard Zaccarelli, 940 Craigflower; 5, Villaverde Island Super Minnow Teaser.

Harvey's Sportinsh Goods.
Marvin W. Howey, 9349 Maryland, Sidney; 17.8, Minnow Teaser.

Satellite Fish Co.
William K. Ryan, 9625 15, Bellevue; 29.4, Sansum Narrows, Flashtail.
Don Norbury, 2011 Barrett, Sidney; 28.13, 16.2, Cowichan Bay, Super Minnow Teaser.
Wayne Parkin, 2284 Adela; 20.12, 20.4, 19.2, Cowichan Bay, herring.

Angler's Anchorage Marina.
David Hughes, 3134 Lovat; 30, Bamberton, strip.
Tom Graydon, 958 Marchant; 16.1, Cowichan, strip.
John Walker, 2033 Coursier, Sidney; 9.5, 8.2, 5.1, Bamberton, minnow.
George Bone, 815 Sea Drive, Brentwood; 8.4, Senanus Island, Krippled K.
F. Sherwood, Verdier, Brentwood; 8, Cowichan Bay, Herring Strip.
Maudie Bone, 815 Sea, Brentwood; 6.15, 6.1, 6.1, 6.12, Senanus Island, Tomic.
Audrey Crothers, 2602 Graham; 6.12, Cowichan Bay, herring.
Stan Cornish, 2667 Dunlevy; 6.10, Willis Point, minnow.
Brian Dunic, 1245 Vista Heights; 6.4, Indian Bay, Tom Mack.
R.Weaving, 2654 Fernwood; 6.2, Hatch Point, minnow.
Harry Jones, 3029 Balfour; 5.13, willis Point, minnow.
Fred Homstel, 3264 Cook; 5.2, Indian Bay, Krippled K.

Gilbert's Marine and Guide Service.
Peter Stephenson, 5739 Old West; 26.8, 17.10, Cowichan Bay, herring.
W. Fenske, 1580 Pembroke; 5.4, Indian Bay, Krippled K.

Clover Point Angler's Association.
Esther Cosnett; 24, Muchalat Inlet strip.
E. H. Dyer, 1781 Keith; 14, Muchalat Inlet, strip.
Norm Cosnett, 2644 Prior; 12, Muchalat Inlet.

McKenzie Esso Servicentre.
R. a. Blacklaws, 766 Genevieve; 22, Discovery, Krippled Herring.

J. and K. Baystore Marina.
Roxanne Caldwell, RR No. 1, Cowichan Station; 28, Cowichan Bay, herring.
Matt Moir, RR No. 1, Cobble Hill; 26.8, Cowichan Bay, Stingsilda.
Isabel Peterson, Whittier, Calif.; 25.4, Cowichan Bay, herring.
Art Hadfield, 1160 Reynolds; 25.1, Cowichan Bay, strip.
George Reitem, 1040 Prevost, Duncan; 25, 12.4, Cowichan Bay, plug.
Gerald Pinton, 1042 Pacific, Delta; 24.4, Cowichan Bay, herring.
M. Fast, 1260 Hastings; 24.4, 12.12, Cowichan Bay, plug.
Barry H. Solotki, 585 Coronation, Duncan; 23.8, Cowichan Bay, herring.
W. R. McCauley, Westholme; 23.4, 11.12, Cowichan Bay, herring.
Al Soplotki, RR No 2, Duncan; 23, Cowichan Bay, strip.
Ray Kerr, 206-666 Cook; 2.5, 6.4, 5, 6.1, 5.13, 5.9, Cowichan Bay, Super Strip Teaser.
Jim Thorne, Duncan; 21.4, 16.13, 7.2, Cowichan Bay, herring.
Clay Thorne, R.R. 4, Duncan; 20, 10, 5, 12.2, Cowichan Bay, herring.
Ed Shugalo, 5241 Metral, Nanaimo; 19.8, Cowichan Bay, herring.
C. W. Belton, Box 729, Duncan; 19.5, Narrows, Stingsilda.
John Ronningen, Box 94, Shawnigan Lake; 18, 16.6, 13, Cowichan Bay, herring.
H. James, 2419 Heather, Duncan, 15, Cowichan Bay, strip.
Bill Devlin, 1209 Clovelly; 14.12, Cowichan Bay, herring.
A. G. Colk, 955 McDonald, Duncan; 14.12, Cowichan Bay, herring.
Bob Wilkinson, 1010 Lomas, Duncan; 14.8, Cowichan Bay, herring.
Alec Erickson, R.R. 2, Duncan; 14.4, 12.8, Cowichan Bay, herring.
Carl Colk, 955 McDonals, Duncan; 04, 8, Cowichan Bay, herring.
Ted Bradshaw, 1766 Christmas; 13.12, Cowichan Bay, strip.
Horace James, 2419 Heather, Duncan; 13.8, Cowichan Bay, strip.
Larry Caldwell, R.R. 1, Cowichan Station; 12.8, 9.4, 11.4, 7.4, Narrows, herring.
Jack Ayer, 5877 Heather, Duncan; 12.4, Cowichan Bay, herring.
Kenney Van Barnevelo, 3252 Lake Cowichan; 6.8, Cowichan Bay, Herring Strip.

Coho Marina
Helen Lohman, Eastsound, Wa.; 22, Cowichan Bay, Herring Strip.
W. D. Brown, Box 257, Duncan; 21.4, Cowichan Bay, strip.
Rick Atkins, 1508 Winchester; 19.8, Cowichan Bay, Minnow Teaser.
Brian Street, University of Victoria; 13.7, Cowichan Bay, Minnow Teaser.

Pier "66"
Jack Petters, 340 McKinstry, Duncan; 29.1, 19, 25.12, 15.10, 22.3, Cowichan Bay, herring.
Richard Hyek, 5994 Rothwell, Duncan; 29, Bold Buff, herring.
Ralph Godfrey, Lake Cowichan; 27.12, Cowichan Bay, strip.
Frank McCheyne, 3385 Hilten, Duncan; 24.4, Cowichan Bay, strip.
Ron Martin, Box 311, Duncan; 23.10, Cowichan Bay, herring.
Gerald Mayea, 270 Second, Duncan; 21.13, 19, 14.8, Cowichan Bay, herring.
Alvin Wallace, 421 Cairnsmore, Duncan; 20, Cowichan Bay, Herring Strip.
Rick Hanson, 5943 Deuchars, Duncan; 16.3, Cowichan Bay, Herring Plug.
Patrick Williams, R.R. 1, Cowichan Station; 10.14, Sansum Narrows, herring.
Brad Hasanen, 3835 Tillicum; 8.2, Cowichan Bay, herring.

Rollston Hardware
W. Cullum, 266-4th, Ladysmith; 25.8, Cowichan Bay, herring.

Brechin Point Marina
W. Reay, 421 Juniper, Nanaimo; 12.5, Dodd Narrows, Strip Casting.

Bates Beach Resort
Dolores Hill, 1115 10th, Courtenay; 10.2 Bates Beach, Lucky Louie.
Alice Walters, 1330 Robert Laing, Courtenay; 8, Bates Beach, Tom Mack.

Karl's Kove Kottages
Jim Valentine, Port Coquitlam; 8.2, Comox Bar, Herring Strip.
G. Tutnall, Box 186, Royston; 7.8, Comox Bar, Herring Strip.

Johnson's Hardware
A. Davidson, Southwind, Lantzville; 29, Gold River, strip.

Bates Beach Boathouse
Chris Gourley, Fraser, Courtenay; 20.13, Bates Beach, Herring Strip.
Jerry Payne, Milton, Nanaimo; 8.8, Bates Beach, strip.

Port Alberni Marina
W. E. Pedersen, 119-14, Port Alberni; 29.14, Sarita, herring.
N. A. Cunningham, 576 Baxter; 26.12, Nahmint, Alaskan.
A. R. Snambrook, 1002 Craig, Port Alberni; 26.9, Lone Tree, strip.
L. Crozier Smith, 1669 Myrtle; 26.8, Franklin River, strip.
Robbin Dore, 804 Ian, Port Alberni; 26, Nahmint, strip.
Rob Burns, 716-17, Port Alberni; 25.13, Nahmint, Alaskan.
Irene Morrison, 124 Michigan, Port Alberni; 25, Nahmint, Alaskan.
J. Fagan, R.R. 2, Port Alberni; 24.8, Franklin River, strip.
B. A. Thomson, 915 Glenside, Port Alberni; 24, Franklin, Herring Strip.
G. M. Kootnekoff, 926 Brown, Port Alberni; 23.10, Lone Tree, plug.
J. B. C. Smith, 1669 Myrtle; 22.12, Nahmint, strip.
Doreen Janicki, 503 11th, Port Alberni; 21.6, 13.8, Franklin, Alaskan.
Ann Lee, 541 Churchill, Nanaimo; 22.14, 14.4, Nahmint, Alaskan.
Dennis Tremblay, 603 Argyle, Port Alberni; 19.7, Nahmint Bay, strip.
Ricky Harach, 1316 Exton, Port Alberni; 12.4, Nahmint, Alaskan.

China Creek Marina
Lou Smith, 5020 Wesley; 19, 14, China Creek, strip.
Judy Dore, 804 Ian; 11.8, China Creek.
T. R. Milne, 1521 Waterhouse, Port Alberni; 9.8, Headquarters, Alaskan.

Grant's Gun and Tackle Shop
Ken Soderlund, 213-9th, Port Alberni; 6.13, Sarita Bay, Herring Strip.

Tyee Marine and Fishing Supplies
Ralph Ylikangas, 960 Dogwood, Campbell River; 28.8, Frenchmans Pool, Stingsilda.
Gary Scales, 367 South Birch, Campbell River; 26, Frenchman's Pool, Buzz Bomb.

COHO

McKenzie Esso Servicentre
Ron Wiksyk, 1640 Pear; 10, Cowichan Bay, hootchy.
Milko Jadresko, 4149 Blenkinsop; 6.2, 5.6, 5.4, Herring Strip.

Anchor Marina
Norm Christman, 3820 Shelbourne; 7, Cowichan Bay, strip.

French Creek Resort
R. Milliken, 2587 Selwyn; 8.8, French Creek, minnow.
L. Edwards, R.R. No. 4, Calgary; 8.3, French Creek, Flashtail.
Al Scott, 4059 Aspen, Edmonton; 8, French Creek, hootchy.
Richard Stanhope, French Creek, Parksville; 7.12, French Creek, plug.
W. Mill, 4427 Merryvale, Calgary; 7.6, French Creek, Bucktail.
Kieran Bridge, R.R. No. 1, Qualicum; 7.6, Eaglecrest, minnow.
A. J. Baker, 425 Quebec; 7.2, 5.3, French Creek, Herring Strip.
Paul Pigeon, 1355 West 26, Vancouver; 6.13, French Creek, Bucktail.
E. Leeson, 808 9th, Port Alberni; 6.2, 5.2, French Creek, green Flashtail.
F. E. Johnson, R.R. No. 1, Qualicum Beach; 6, French Creek, Flashtail.
ville; 5.12, French Creek, Flashtail.
H. A. Vanderbyl, Box 788, Parks-
Shirley Gallop, 1140 Camrose; 5.10, French Creek, strip.
Carole Russell, 739 Cameo; 5, French Creek, strip.

La Bella Vista
Leon St. Martin, 5214 50th, Legal, Alberta; 9.2, Bowser, herring.
JOhn Carroll, 3127 Farriday, Las Cruces, New Mexico; 8, 7.2, Bowser, Bucktail.
M. Nowak, Bowser; 8, Bowser, Tom Mack.
Ed Watkin, Didsbury; 8, Bowser, Flashtail.
Ivy Tembey, Nanaimo; 7.14, Bowser, Tom Mack.
Charles Carroll, 5142 47th, Seattle; 7.2, 6.14, 5.8, Bowser, Bucktail.
Thelma Huffman, Portland; 6.12, 5.8, Bowser.
L. Huffman, Portland; 6.8, Bowser, Bucktail.
Cec Surry; 1012 8th, Port Alberni; 6.8, Bowser, Herring Strip.
H. M. Mather, Vancouver; 6.8, Bowser, Flashtail.
S. A. Ward, 2587 Selwyn; 6.2, 5.4, Bowser, Herring Strip.
Mrs. A. Poynting, 917 Anderson, Port Alberni; 6, 5, Bowser, Kam Lure.
Bill Allan, Vancouver; 5.12, Bowser, Coho Tyg-R-Fly.
A.Fish, Vancouver; 5.8, Bowser.
Claire Armstrong, 517 Harrison, Chilliwack; 5, Bowser, Bucktail.

Seacroft Resort
Peter Dawe, 3900 Rowley; 12, Bowser, fly.
Hazel Watts, 2965 Admirals; 5.12, Bowser, Tom Mack.
Wayne Simpson, 1716 Albert; 5.4, Bowser, Buzz Bomb.

Beachcomber Marina
Ted Gunnerud, R.R. No. 1, Nanoose; 6.6, 5.11, Mistaken Island, Fluttertail.
Trudy Parker, 67 Nile, Palm Springs; 5.12, Mistaken Island, Flashtail.
Ed Johnson, Oregon; 5.6, Mistaken Island, Herring Strip.
Richard Dyck, C.F.B. Cold Lake; 5.2, Mistaken Island, Herring Strip.

Deep Bay Auto Court and Fishing Camp
Red Perford, 174 Helmcken; 11, 5, 6, 6, 5.8, 5, 6, 5.8, 5.8, Norris rocks, minnow.
J. W. King, 206 East Sunningdale, Qualicum; 8.4, Denman Island, Bucktail.
Len Bland, 2302 Grove, Sidney; 6.10, Deep Bay, Super Strip Teaser.
J. Donaldson, 6383 Rodolph; 6.8, 5.4, Deep Bay, Flashtail.
George Berg, 50 West 62, Vancouver; 6.8, Chrome Island, Herring Strip.
Frank Crackwell, 3630 Elliston; 5.12, Deep Bay, anchovy.
Judy Clarke, 511 Mary; 5.8, Deep Bay, tom Mack.
Sherry Petford, 174 Helmcken; 5.8, Deep Bay, minnow.
Ralph D'Gal, 600 Kildew; 5.1, Deep Bay, strip.
Ann Clear, 858 Lampson; 5, Yellow Rock, Tom Mack.
Ted Carr, 3506 Cardiff; 5, Deep Bay, Krippled K.

Shelter Bay Resort.
Charles B. Crook, 3805 Lenwood, Amarillo, Texas; 10, Shelter Bay, herring.
Horace Sorenson, Sunland, Calif.; 8.8, 7, 6, Quadra, Lucky Louie.
Mrs. Rene Reason, 1227 Judge; 7, shelter Point, Lucky Louie.
George Reason, 1227 Judge; 6.12, Willow Point, pink Flashtail.
C. Wallace, 4301 Quadra; 6, Shelter Point, plug.

Killarney Resort.
Gordon Dick, 6961 Hall, South Burnaby; 6.4, Saratoga Beach, Tom Mack.

Pacific Playgrounds
Elaine McBride, 2878 Rockwell; 6.8, Oyster River, minnow.
R. Black, 10770 West Saanich, Sidney; 5.8, 5.4, Mitlenatch Island, Herring Strip.

Colonist
Howard Zaccarelli, 940 Craigflower! 16.4, 9, Villaverde Island, Super Minnow Teaser.
Wayne Zaccarelli, 940 Craigflower; 10, 6.8, Villaverde Island, Hot Spot Spoon.

Brechin Point Marina.
Walter Morine, Maxey, Nanaimo; 5.4, Five Fingers. Pearl Wobbler.

Karl Cove's Kottages
G. Tufnall, Box 186, Royston; 5.2, Comox Bar, Homemade.

Art Hancock's
Mary MacPhee, Box 365, Lake Cowichan; 8.3, Barkley Sound, Tom Mack.
Al McPhee, Box 365, Lake Cowichan; 6.4, Barakley Sound, Tom Mack.

Bates Beach Boathouse
Jim Murray, 817 Fort; 11, Bates Beach.
Wayne Jagoui, RR No. 1, Courtenay; 9.10, 6.7, Bates Beach, Herring Strip.
Fred Lechner, 3095 Admirals; 9.8, Bates Beach, strip.
Judy Clark, 1612 Bowen, Nanaimo; 8.8, 5.8, Bates Beach, Rex Field.
Carol Nevalick, 1558 Suffield, Courtenay; 8.6, Bates Beach, strip.
V. Hazell, 1217 Vesta Heights; 8.3, Bates Beach, Tom Mack.
Craig Oliver, Merville; 8, Bates Beach, Bucktail.
Doug Jacobs, 5294 St. Catherine, Vancouver; 7.8, Bates Beach, Herring Strip.
Charlie Lewis, Edmonton; 7.8, Bates Beach, strip.
Arnold Jagoui, R.R. 1, Courtenay; 5, 7.8, Bates Beach, Bucktail.
Brian Seal, 810 Braidwood, Courtenay; 7.4, Bates Beach, Bucktail.
Joyce Jilleau, 5015 Center, Calgary; 7.3, Bates Beach, Bucktail.
Mrs. Phoenix, Arizona; 7, Bates Beach, Herring Strip.
Milt McHale, R.R. 2, Courtenay; 7, Bates Beach, Bucktail.
H. Lundblad, 761 Chesterlea; 6.12, 5.8, 5.12, 5.8, Bates Beach, Flashtail.
Judy Clark, 1612 Bowen, Nanaimo; 6.12, Bates Beach, Tom Mack.
Dave Clark, 1612 Bowen, Nanaimo; 6.8, 6.8, 5.6, Bates Beach, Tomic Plug.
Maurice Hape, Courtenay; 6.6, Bates Beach, Tom Mack.
Ron Patterson, Suffield, Courtenay; 6.5, Bates Beach, strip.
Lucille Cole, 1625 West 58, Vancouver; 6.3, Bates Beach, Herring Strip.
Doug Jacobs, Bates Beach; 6, Bates Beach, Herring Strip.
C. T. Gibbons, Vancouver; 5.8, Bates Beach, strip.
Wayne Jagoui, Webdon; 5, Bates Beach, Henry Smith.
Ron Grant, 6468 Rodolph; 5, Bates Beach, Bucktail.
Harold Smith, Phoenix; 5, Bates Beach, Herring Strip.
Frank Konrath, 673 Hambie; 5, 5, Bates Beach, Herring Strip.

Bates Beach Resort
F. Brach, 3835 Southward, Burnaby; 9, Bates Beach, Bucktail.
T. D. Macaulay, 413-2500 Florence Lake; 9, Bates Beach, Bucktail.
Bill Rossell, 1584 Glencraig; 8.12, 5.12, 6.14, 5.9, Bates Beach, Bucktail.
Jamie Tolman, 742 Nevis, Richmond; 8.6, Bates Beach, Flashtail.
J. Delamare, 1563 Geieve, Courtenay; 8.5, Bates Beach, Bucktail.
A. Clark, R.R. 2, Courtenay; 8.4, 7.13, Bates Beach, Bucktail.
Bob Taylor, Calgary; 8.3, 6.3, 8, 5.8, Bates Beach, Bucktail.
Bev Frisen, Box 1892, Fort Saskatchewan; 8.2, Bates Beach, Bucktail.
Ray Limber, 1619 Tsimshian, Comox; 8.1, 5.12, 5.6, 5.3, Bates Beach, Bucktail.
Dave Bell, Box 516, Lazo; 8, 5.6, Bates Beach, Bucktail.
Bill Paisley, Box 305, Woss Lake; 7.10, 5.10, Bates Beach, Bucktail.
Jan Frison, Kye Bay; 7.7, Bates Beach, Bucktail.
C. Frazer, R.R. 2, Courtenay; 7.4, 5, Bates Beach, grey Bucktail.
Bill Harris, 2038 Forest, Nanaimo; 7.3, 5.9, Bates Beach, Tom Mack.
Muriel Pedersen, R.R. 2, Courtenay; 7.3, Bates Beach, Rex Field.
Mr. Saar, 1063 Costin; 7.1, 7, Bates Beach, Tom Mack.
Eric Kaiser, 3802 St. Mary, Vancouver; 7.1, 5.14, Bates Beach, Bucktail.
Art Limber, 1619 Tsimshian; 7, 6.3, 6.9, 5.2, Bates Beach, Bucktail.
Lillian Jarecsni, 503-1150 Burnaby, Vancouver; 6.11, Bates Beach, Bucktail.
Terry McCaulay, 41B-2500 Florence Lake; 6.9, 5.9, 6.1, 6, 5.15, Bates Beach, Bucktail.
L. G. Reith, 503 Shannon, Delta; 6.8, 5.8, 5.7, Bates Beach, Bucktail.
Robert Taylor, 1730 12, Calgary; 6.8, 5, Bates Beach, Bucktail.
Ronald McRae, 1265 Willemar, Curtenay; 6.8, Bates Beach, Grey Bucktail.
M. Flett, Okotoks; 6.6, Bates Beach, Bucktail.
John L. Giles, 1040 17, Courtenay; 6.6, Bates Beach, Bucktail.
Doug Shaver, C.F.B., Comox; 6.4, Bates Beach, Bucktail.
Ginny Rossell, 1584 Glencraig; 6.4, 5, Bates Beach, Bucktail.
Doug Warwarick, 227 Fairview, Kamloops; 6.3, Bates Beach, Bucktail.
L. Vermersch, 210-5421 207th, Langley; 6.2, 5.2, Bates Beach, Bucktail.
W. Warwarick, 34-204 South Fraser, Abbotsford; 6, Bates Beach, Bucktail.
L. H. Vermeersch, 5421 207th, Langley; 6, Bates Beach, Bucktaiol.
Bill Wacey, Box 387, Lazo; 6, Bates Beach, Rex Field.
R. W. Shaw, 4850 203 Langley; 6, Bates Beach, Bucktail.
W. D. McKenzie, 135 Leemard, Quesnel; 6, Bates Beach, Bucktail.
Gary Soles, 102 Island, Courtenay; 5.12, Bates Beach, Bucktail.
Phil Perry, 2068 Park, Comox; 5.12, Batres Beach, Bucktail.
F. Brash, 3835 South Wood, Burnaby; 5.12, 5.3, Bates Beach, Bucktail.
Doug Shaver, C.F.B. Comox; 5.12, 5.2, 5, 1.10, 5, Bates Beach, Bucktail.
H. L. Lyne, 5310 Fairhome; 5.12, 5.3, Bates Beach, Bucktail.
H. D. Phillips, 5175 Willingdon, Burnaby; 5.12, Bates Beach, Flashtail.
M. Flett, Okotoks; 5.11, Bates Beach, Tom Mack.
H. Fee, R.R. No. 1, Courtenay; 5.11, Bates Beach, Strip.
Bert McDonald, 2254 Downey, Comox; 5.10, Bates Beach, Bucktail.
Art Clark, R.R. No. 2, Courtenay; 5.10, Bates Beach, Bucktail.
Joe Fedor, Saxon, Calgary; 5.9, 5.4, Bates Beach, Bucktail.
Hugh Smith, Cumberland; 5.8, 5.1, Bates Beach, Bucktail.
David Wiklund, Box 51, Boswell; 5.8, Bates Beach, Bucktail.
Bert Johnson, 824 14th, Brandon; 5.4, 5.2.Bates Beach, Bucktail.
L. Port, Reighete, Eng.; 5.3, Bate sBeach, Bucktail.
Ray Shaw, 4850 203 Langley; 5.2, Bates Beach, Bucktail.
Bill Harris, 2038 Forest, Nanaimo; 5.2, Bates Beach, grey Bucktail.
Art Limber, 1619 Tsimshian, Comox; 5.2, Bates Beach, Bucktail.
Doug Embry, 1508 Arrow; 5, Bates Beach, Bucktail.
A. Wassen, 1171 2nd, Courtenay; 5, Bates Beach, strip.
Bob Lord, Clarke, Coquitlam; 5, Bates Beach, Bucktail.

Port Alberni Marina
T. H. York, 802 Montroese, Port Alberni; 10.5, Kirby Point, Herring Strip.

China Creek Marina
Tom Chesal, 2922 Gleneagle, Nanaimo; 10, Ten Mile Point, strip.

TYEE

Clover Point Angler's Association
Patricia Dyer, 1781 Keigh; 43, Muchalat Inlet, strip.
E. H. Dyer, 1781 Keith; 31.8, Muchalat Inlet, strip.

Bower Bill's Camper and Trailer Town
W. E. Dickson, 119 Wildwood, Calgary; 33.8, Norris Rocks, herring.

Jan's Food Bar
Doug Field, Box 3005, Courtenay; 39.10, Comox Bar, Perch Buzz Bomb.
Floyd Dahl, 775 18th, Courtenay; 30.8, Comox, Buzz Bomb.

Joe's Hardware Ltd.
Peter Allen, 660 Parklands; 34, Muchalat Inlet, strip.

Port Alberni Marina
Gilbert Dore, 804 Ian, Port Alberni; 52.2, 47.6, 30.7, Nahmint, Alaskan.
Victor Savitsky, 1003 15th South, Port Alberni; 44.6, Coos Creek, Tom Mack.
Ann Lee, 541 Churchill, Nanaimo; 44, Nahmint, Alaskan.
T. D. Einnes, 1007 Rila, Port Alberni; 43.6, 36.3, Franklin River, Alaskan.
T. D. Einnes, 1007 Rila, Port Alberni; 41.6, 36.3, Franklin River, Alaskan.
Frank Siers, 604 Strathern, Port Alberni; 41.6, 36.3, Franklin River, strip.
Roy Siers, 604 Strathern, Port Alberni; 41.3, 33.8, Franklin River, Alaskan.
Mike Johnsion, 208 Norton, Kimberley; 40.12, Nahmint, strip.
Oran Flory, 309 Second South, Port Alberni; 37.7, San Mateo, strip.
Terry Stephen, 113 3 Aven, Port Alberni; 38.2, Nahmint; Alaskan.

China Creek Marina
Moe Massa, 1755 Midgard; 42, Nahmint Bay, strip.
V. Palliser, 347 Island; 37, Nahmint, Super Minnow Teaser.
F. Bodenchuk, 2560 Prior; 36, Franklin River, strip.
R. Wilkins, 1055 South Island, Campbell River; 35.8, Nahmint, Super Minnow Teaser.
Dave Wilson, 575 Heatherly; 34.8, Franklin River, strip.
Tom Ferris, 3706 Douglas; 34.2, Franklin River, Super Strip Teaser.
Tom Chesal, 2722 Gleneagle, Nanaimo; 32.8, Ten Mile Point, strip.
Roy Greek, 4212 Corunna, Nanaimo; 31, Franklin River, strip.

Rustic Motels Ltd.
Bill Clark, 4321 Barclay, Campbell River; 37.4, Frenchmans Pool, plug.
Bev Eberts, Box 340, Campbell River; Tyee Pool, spoon.
Gina Herkes, 2948 Oriole; 33, Frenchmans Pool, spoon.

Dolphins Resort
Stanley Skuse, 4125 Discovery, Campbell River; 55, Dolphins Pool, Rex Field.
Joyce Benton, 3884 Pointer; 52.8, Frenchmans Pool, Tomic Plug.
Robert Sanderson, 2845 King George, White Rock; 43.6, 34, Frenchmans Pool, Lucky Louie.

Tyee Marine and Fishing Supplies
Andy Ylikangas, 960 Dogwood, Campbell River; 60.5, Frenchmans Pool, Stingsilda.
Arnold Boutilier, 377 Birch, Campbell River; 54.8, Frenchmans Pool, Deadly Dick.
Kenna Kurtz, 7221 Galerno, Campbell River; 50, Dolphins Pool, Stingsilda.
Annkki Ylikangas, 960 Dogwood, Campbell River; 42, Frenchmans Pool, Stingsilda.
Ralph Ylikangas, 960 Dogwood, Campbell River; 34, Frenchman's Pool, Stingsilda.

LAKE TROUT

Shady Willows Resort
Linda White, 108-1716 Newton; 2, St. Mary Lake, worm.
Ray Sawyer, 915 Kingsmill; 1.2, St. Mary Lake, Rapala.

Ben's Marina
Frank S. Gibson, 4119 Carey; 4.5, Cowichan Lake, Flatfish.

Castaway Resort
G. W. Scott, 2077 Oak Bay; 3.3, Al Richardson, 2910 Phyllis; 2.12.

Brunings Low Cost, Youbou
J. W. Brown, 303-515 Dallas; 2.7, Lake Cowichan, Flatfish.
Al richardson, 2910 Phyllis; 2.12, Council Lake, worm.

SMALL-MOUTH BASS

Shady Willows Resort
Fred Sawyer, 6932 Central Saanich; 3.8, 2.4, 1.12, 1.11, 1.9, 1.7, 1.6, 1.4, St. Mary Lake, Rebel.
H. J. Markell, 89-5850 Larch, Vancouver; 3.4, 1.12, 1.1, 1, 1, St. Mary Lake, worm.
Ray Sawyer, 915 Kingsmill; 2.5, 1.8, 1.3, 2.2, 1.12, 1.4, 1.1, St. Mary Lake, worm.
William Sawyer, 915 Kingsmill; 2, 1.6, 1.4, 1.2, St. Mary Lake, Rapala.
R. V. Lomas, 137 Eberts; 1.13, 1.5, St. Mary Lake, Propeller.
Robert Sawyer, 915 Kingsmill; 1.5, St. Mary Lake, Rapala.
Doris Sawyer, 915 Kingsmill; 1.3, 1.1, St. Mary Lake, Rapala.

Blue Gables Resort and Campsite
Margaret Tateham, 815 Vernon; 2.8, St. Mary Lake, worm.

Clapham's Automotive
Doug Ball, 560 Trout Lane; 2.4, 1.4, 1, Langford Lake, Rapala.
G. C. Ball, 56 Trout Lane; 1.8, 1, Langford Lake, Rapala.

RIVER TROUT
STEELHEAD OR RAINBOW

Elliott's Cabins
Jack Hill, Port Renfrew; 1.4, San Juan River, Cowichan Spoon.

Albert's Store
Wayne MacDonald, 2620 Belmont; 8.10, Caycuse River, paste.
Barry Budden, 33 Cornation, Lake Cowichan; 7.3, Caycuse River, paste.

Rustic Motels Ltd.
David Cunningham, 849 Oliver; 2.4, 1.2, Campbell River, Metric.
Doug Cunningham, 849 Oliver; 1.2, Campbell River, metric.

RIVER TROUT
(Other than Steelhead or Rainbow)

Brentwood Boat Rentals
J. I. Herkes, 315-3244 Quadra; 1.6, Island View Beach, fly.

Voyageur Esso Service
Jim Thomas, 6403 Sunnyslope; 2, 1.8, 2, 2, Island View Beach, fly.

Sooke Harbor Marina
Jeff Whitney-Griffiths, 3989 Metchosin; 3.4, Sooke Harbor, salmon eggs.

Milnes Landing Store.
Richard Kennedy, 1937 Bellinos, Sooke; 1.8, Jackson Spit, Candlefish.

POGO

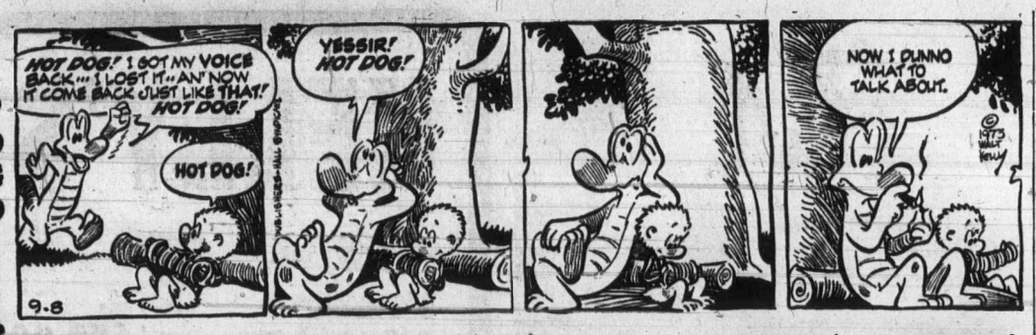

RIP KIRBY

BLONDIE

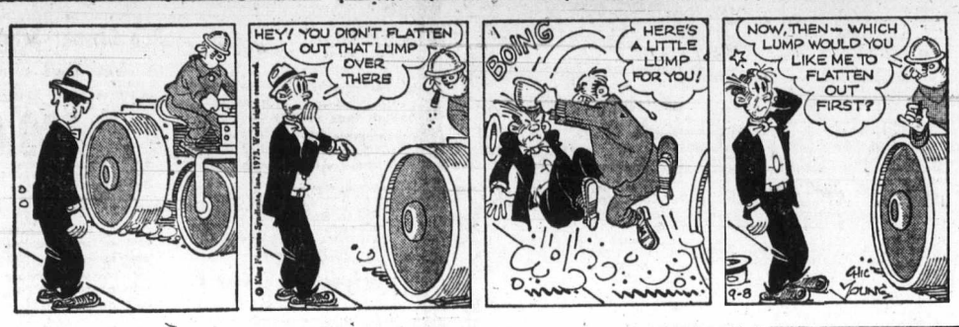

MARY WORTH

HI and LOIS

KERRY DRAKE

ARCHIE

JUDGE PARKER

LIL ABNER

MORGAN

M.V. Chesnut's Garden Notes

In the garden of one of my good neighbors there is a flight of four or five stone steps leading to a lower lawn. Alongside these steps there is a sloping bank facing north and overhung with tree branches — the kind of spot which poses a real challenge to any gardener.

For most folks, such a heavily shaded site would produce nothing but a few ferns and a horde of voracious mosquitos, and I am filled with admiration for the way my friend manages to keep this dark little rock garden filled with interesting plants. I've seen water-lily tulips flourishing there in the spring, but what took my eye especially was a massed planting of a very old plant called Soloman's Seal.

Although the book says this is supposed to be a plant native to the British Isles, I can remember picking quantities of these unassuming but intriguing sprays of tiny bell-like flowers when I was a boy living on the eastern outskirts of Toronto where it flourished in the shade of birch, beech and maple woodlands. It seems perfectly at home in our climate, though, and I have even seen it growing alongside mountain trails high above Lake Louise.

You don't see Solomon's Seal much in gardens today, which is rather a shame, for the plant possesses individuality and a certain charm of foliage, in addition to its ability to grow and increase in sunless locations. The arching stems grow to about two feet tall, bearing a ladder-like arrangement of glossy, bright, elliptical leaves are turned the same way, while dangling from the stem are small clusters of little bell-shaped white flowers tipped with green.

These stems, with their delicate little flowers and the architectural form of the foliage, are the answer to the flower arranger's dream, and if only the plants were more plentiful hereabouts, I am sure it would be used widely to provide accent and contrast in formal arrangements.

The proper name of Solomon's Seal is Polygonatum officinale — Polygonatum meaning "many jointed," and officinale referring to the fact that the plant was at one time used in medicine. John Gerard, writing in his famous "Herbal" in the year 1595, had this to say about it:

"The rootes of Solomon's Seale, crush'd while it is fresh and greene and applied, taketh away in one night, or two at the most, any bruise or blacke and blew spots gotten by women's wilfulnesse in stumbling upon their hasty husband's fists, or such like."

Matthiolus, another of the early herbalists and the man for whom our ten-week stocks are named, made these notes on Solomon's Seal: "A water is drawne out of the roots, whre with the women of Italy use to scoure their faces from sunburning, freckles, morphew, or any such deformities of the skinne."

Other medical men of the 16th century used the crushed roots as a poultice to relieve the pain in newly set dislocations.

The plant's popular name comes from the fact that when a root is cut transversely, there appears certain markings which bear some resemblance to the impress of an official seal.

The best variety for garden use is Polygonatum multiflorum, a bit taller than the common kind, and altogether a more striking plant with larger flowers. For rock gardens there is a dwarf form, P. falcatum, growing only six inches tall, with bright green foliage and cream-colored tubular flowers delicately marked with green. Both of these demand a shaded spot and moist, woodsy soil.

Jack Smith

Up in the pleasant little town of Willits, California, a group of high school students have proved that humor is not dead, as sometimes reported, even among students, bureaucrats and businessmen.

Someone has sent me a booklet put together by the Willits high school creative writing class telling of their attempt to get all the clearances and financing necessary to build an ark; yes, an ark exactly like Noah's, in which to save all the earth's animals from the new deluge.

As a spokesman for this project the class invented a person named Noah Lamechson, the biblical Noah having been the son of Lamech. The letters were written by real members of the class and signed NOAH LAMECHSON by a faculty member whose handwriting was thought to have a suitable flourish.

★ ★ ★

The project was simple. Noah Lamechson wanted to build an ark, like the one God had instructed Noah to build, on a piece of idle city-owned property known as "the old airport."

There were certain technical problems at the outset. First, the biblical cubits had to be translated into feet, and it was found that the ark would be 450 feet long, 75 feet wide and 45 feet high. "Make thee an ark," God had told Noah, "of gopher wood and . . . pitch." What was gopher wood and what was pitch?

These questions answered, Lamechson applied to the city for a use permit, which, as expected, was turned down. The next step was an appeal to the planning commission, and a hearing date was set.

Meanwhile, the class began working on the problem of collecting the animals. Several trucking companies turned them down on hauling the animals to Willits, including one that advertised "no job too big for us."

★ ★ ★

A letter to the state division of highways asking about transporting two giraffes from San Francisco to Willits brought an answer from John R. Fletcher, district permit engineer.

"The best method," he suggested, "would be to construct an ark and wait for rain. You will find the specifications of the ark in the Bible." However, he added, if they intended to truck the giraffes to Willits they would have to keep their heads below 15 feet, the height of the lowest bridge on the road.

One member of the class went to the local post office to ask about shipping poisonous snakes through the mails, a question which brought simply "a gasp of pure dismay."

A letter went to Mayor Joseph Alioto of San Francisco, advising him that Noah would like one pair of every species in the San Francisco zoo; a request which seems to have been lost in the lower levels of the San Francisco bureaucracy.

★ ★ ★

A letter to the coast guard brought a reply that eight officers would be required to man a freighter of the proposed size. Noah then asked if four of these might be women, since he planned, as in the Bible, to take his wife and his three sons and their wives aboard. The coast guard replied that women could indeed take the test for marine licences, and also sent Noah a copy of Rules of the Road, CG169, pointing out the section applicable to vessels that became stranded on mountain tops.

Realizing they would need money, the class wrote to the Local bank of America asking a loan of $500,000, offering as collateral "two of every species of fauna on earth." This the bank rejected on the grounds that there would not be enough of any one kind of animal to represent an "economic suit."

The class thereupon offered Willits high school itself as collateral, to which Lee S. Adams, deputy district attorney, responded, in part:

"I have used the patience of Job in researching (this) matter. It is our opinion that it would take the strength of Samson to make such a collection of animals, and probably Noah should start collecting the two snakes from the Garden of Eden. This would alleviate the problem we all now have of original sin. Without being too pious, nor claiming to have the wisdom of Solomon, it is the humble opinion of this office that your school board is not at liberty to place its buildings as collateral for any misadventures such as described in Mr. Lamechson's letter . . ."

"I'm not going to tell you how it finally came out, but of course the ttile of the report You Can't Build An Ark in Mendocino County. By the way, you can get a copy for 50 cents by writing the class adviser, Ruth Rockfeller, at Willits high school.

I can only hope that the Willits creative writing class finds the money to publish their report for wider distribution. Maybe they can offer their humor and imagination as collateral. The Bank of America has lent money on assets of much less promise.

Sydney Harris

One of the best tests to distinguish true love from false is that the former increases vitality, while the latter diminishes it; a love that makes one listless, languishing and oblivious to the world's needs is more of a temporary disease than a permanent affection.

★ ★ ★

About the only thing we learn from experience is to drive a little more carefully for three or four blocks after we see a wreck on the road.

★ ★ ★

The only person who deserves to be stigmatized as "ignorant" is the one who is ignorant of his ignorance.

★ ★ ★

The finest and briefest sermon I can recall was given not by a preacher but by William James, when he said: "The hell to be endured thereafter, of which theology tells us, is no worse than the hell we make for ourselves in this world by habitually fashioning our characters in the wrong way."

★ ★ ★

Critical people have "magnifying-minds" which work on the same principle as the magnifying-glass that makes everybody's skin look coarse and ugly under its scrutiny.

★ ★ ★

After a certain age, the only flattery we get is about looking younger, as if that were the highest desideratum in life.

It's sadly interesting that people who go around lecturing about poets and poetry can get more for a single lecture than the poet ever got for writing the poem.

★ ★ ★

The pursuit of science takes a small man further away from God, but brings a large man closer to Him.

★ ★ ★

We speak of some people as "enjoying advantages" of birth, but advantages we are born with are rarely enjoyed as much as they are simply taken for granted.

★ ★ ★

One of the most common of verbal contradictions is speaking of a "big bottleneck" when we mean a small one.

★ ★ ★

It is not the openly depressed person who cracks up nearly so much as the one who suppresses it by constant manic and enthusiastic conduct.

★ ★ ★

In this greatest age of audio technolgoy, it's remarkable that television sets costing many hundreds of dollars are turned out with low-fidelity that's hardly much better than the old wind-up phonograph.

★ ★ ★

There is a profound difference between praying for inner strength and praying for external good fortune; and it is the difference between viewing the deity as a source of spiritual energy, or simply as a rigged roulette wheel.

★ ★ ★

A quarrel that is about something can be more easily reconciled than a quarrel that is about nothing.

James Bacon's Hollywood

HOLLYWOOD — **Errol Flynn** died 15 years too soon. He would have loved doing a scene like I did in a black movie with topless dancers.

It's kind of a new thrill at 7:30 a.m.

But that's when the call was for the Club Caribbean in the heart of Los Angeles' black community.

Director **Chuck Ball** placed me at the bar directly under a gorgeous topless dancer by name of **Cicely Johnston.** Opening shot was a closeup of me shot between young Miss Johnston's shapely legs as she danced.

Explain that at home.

The movie will bave a bad rating — not because the girls were topless but because of the violence.

★ ★ ★

Met a new psychic the other day at lunch with **Charlene Holt** and **Henry Berger.** Her name is **Dorothy Raulerson.**

She said that **Teddy Kennedy** would be an active contender for the Democratic nomination but would not get it.

"I get vibrations on someone with the initial B as the Democratic nominee and the eventual winner for president," says that spychic.

★ ★ ★

Big thing today is sexual rejuvenation. Millionaire **Joe Norban,** who owns the Club El Morocco in New York, is planning to build a rejuvenation establishment in upstate New York.

Norban will fly to Marbella in Spain to confer with the **Marques de Villaverde, Franco's** son-in-law, who runs a rejuvenation clinic here.

Norban also has done research on **Madam Aslan's** famous clinic in Bucharest where some Hollywood he-men stars have gone to regain sexual potency.

★ ★ ★

Archibishop Fulton J. Sheen joins **Vice-President Spiro Agnew** on the dais for the Friars tribute to **Milton Berle** on Oct. 13.

It was Archbishop Sheen who knocked off Milton's Texaco Hour as the top television show in the '50s. The prelate got better ratings than Berle.

"No wonder," said Milton. "He had better writers — **Matthew, Mark, Luke** and **John.**"

★ ★ ★

John Carradine's boy **David,** suddenly one of the hottest stars in town because of Kung Fu, threw his TV set out of the house two years ago, believing that TV watching saps energy.

★ ★ ★

That column the other day which advertised for a wife by country star **Buck Owens** got a strange mail response.

Most of the letters came in from men. Not that they were that type of men but just men who wanted equal time to advertise for a wife.

What's happening out there?

When **Lee Marvin** was asked by **Ely Landau** if he wanted to do Hickey in The Iceman Cometh for the American Film Theatre, Lee responded by reciting Hickey's half-hour soliloquy by heart. He got the job.

★ ★ ★

Simon and Schuster have been after **Harold Robbins,** probably the biggest selling author in the world, to write his autobiography.

Not many people know that Harold was an orphan who was on his own in New York's Hell's Kitchen at 11 with many jobs, such as keeping books for a bookie.

By the time he was a young man, he had risen to vice-president of Universal Pictures in charge of budget planning.

And then he wrote his first book.

Tyee Tops 60-Pound Mark

Five Ounces Tip Lead

Five ounces is not very much weight on a 60-pound tyee but it is enough to change the lead in the tyee division of the King Fisherman contest.

Andy Ylikangas, 960 Dogwood, Campbell River, was fishing Frenchman's Pool with son Ralph when he hooked into the 60.5-pounder last Monday morning at 10 a.m. Using a Stingsilda lure, it took him a half hour to land.

Andy has taken the lead from 12-year-old Keith Gingerick of Calgary who held it with a 60-pounder from the Forestry Pool, Campbell River.

As Andy is not a Colonist subscriber he is not in line for the Imperial Esso prize valued at $100, but he is in line for the trophy for the heaviest tyee to be entered into the King Fisherman contest.

Latest King Fisherman entries.

SPRING (CHINOOK)

Bosun Marina
M. McCoy, 1178 Tattersall; 5.4, East Point, minnow.
Brentwood Boat Rentals
Leo F. Beinder, 1159 Ranger; 8.12, Willis Point, Super Strip Teaser.
Jeff Shook, 842 Baker, Coquitlam; 6.12, Willis Point, strip.
Barbara Appleton, 4755 Collingwood, Vancouver; 5.8, Boulder, spoon.
W. Stuart, 1201 Union; 5.2, Indian Bay, strip.
Deep Cove Marina
Nick Stull, 1435 Wain, Sidney; 21.10, Hatch Point, strip.
L. A. Dempster, 9712 Glynwood, Sidney; 16.12, Cowichan Bay, strip.
Bob Campbell, 302-516 Dallas; 14.4, Sansum Narrows, Super Strip Teaser.
Russell Flower, 2816 Inlet; 9.10, Sansum Narrows, strip.
Eric Grant, 10490 West Saanich; 9, 6.5, Deep Cove Marker, hootchy.
Barry Harvey, 3040 Jackson; 6.2, Deep Cove, hootchy.
C. Smith, 1501 McRae; 5.4, Moses Point, Hootchy Kootchy.
Tsartlip Boat Ramp
M. A. Sheldrick, 341 Arnold; 9.4, Indian Bay, minnow.
N. Dykun, 715 Powderly; 7.9, Indian Bay, minnow.
Ron Wiksyk, 1640 Pear; 6, 5.8, 5, Bamberton, hootchy.
Sooke Harbor Marina
R. K. Penner, 128 Croft; 17.0, Secretary Island, Strip Teaser.
Randy Musfelt, Sooke P.O. 11.0, 11.4, 13.13, Secretary Island, minnow.
Jeff Whitney-Griffiths, 3989 Metchosin Rd., Victoria; 10.0, 7.9, 7.0, 12.7, 11.4, 6.12, Secretary Island, K.M. Anchovies.
Fred Otke, 8726 Bourne Terrace, Sidney; 12.11, Secretary Island, Minnow Teaser.
Mrs. Peggy J. Scott, 5904 Old East Road; 10.8, Secretary Island, hootchy and minnow.
Bernie Griffiths, 3989 Metchosin Road; 7.3, 10.4, 8.0, 9.6, Secretary Island, Hootchie Wiggler.
Bernie Griffiths, 3989 Metchosin Road; 10.2, 9.0, 9.5, 9.4, Secretary Island, K.M. Anchovy.
Robert V. Gee, 318 Prospect Lake Road; 10.0, Sooke Basin, minnow.
Les Inglis, 16 Midwood; 9.8, Secretary Island, minnow.
Doug Heaslip, 714 Donovan; 9.4, Sooke Harbor, minnow.
Carman Angus, Sooke; 9, 8.8, 6.0, 8.8, 7.4, 6.0, Secretary Island, Strip Teaser.
Lori Heimbecker, 3715 Belgrave; 8.8, 5.0, 5.0, Secretary Island, hootchy.
Elden Smith, 6947 Sooke; 8.8, 5.0, Secretary Island, minnow.
Helen Pringle, 661 Pears; 8.8, Secretary Island, minnow.
Lorne Fisk, 6773 Grant Road, Sooke; 5.0, 6.12, 5.8, 5.0, 8.4, 6.0, 5.0, 5.0, Secretary Island, minnow.
Lorne Fisk, 6773 Grant; 6.12, 6.4, Secretary Island, minnow.
Heinz Shuer, 4090 Holland; 8.0, 5.8, 5.8, Secretary Island, minnow.
Louise Corbett, 762 Matheson Place; 7.12, Secretary Island, minnow.
W. Glover, 4065 Grange; 7.8, Secretary Island, minnow.
Eunice Robilliard, 2337 Sooke; 7.8, 6.0, Secretary Island, minnow.
Bud Brazier, 219 Suzanne Place; 7.6, 6.4, 6.0, Sooke, minnow.
Roy E. Holmen, 1635 Pembroke; 7.5, Secretary Island, minnow.
Bill Kennedy, 3877 Saanich; Sooke, hootchy.
Bob Brazier, 219 Suzanne Place; 7.4, 6.8, 6.0, Sooke, hootchy.
Leigh Hamilton, 957 Monterey; 7.4, 6.6, Secretary Island, Strip Teaser.
Richard Heimbecker, 3715 Belgrave; 7.4, Secretary Island, hootchy.
Dave Templeman, 661 Goldstream; 7.2, Secretary Island, minnow.
Paul Paquin, 6882 Sooke; 7.0, hootchy.
Terry Williams, 4850 Elk; 7.0, 5.0, 5.0, Secretary Island, Strip Teaser.
Jean Martin, 4901 Cherry Tree Bend; 6.13, Secretary Island, hootchy.
Roy Lawrence, 3850 Cumberland; 6.12, Sooke, Strip Teaser.
John Wilson, Box 151, Sooke; 6.12, Secretary Island, minnow.
J. A. Sears, 774 Latoria; 6.12, 5.0, 6.4, Secretary Island, minnow.
Len Blanfield, 307 Vancouver; 6.10, Secretary Island, minnow.
Billy Zigay, 5644 Woodland; 5.4, 6.0, 6.8, Secretary Island, hootchy.
Iona Beecroft, 4010 Grange; 6.8, Secretary Island, minnow.
Mrs. Audrey Wilson, Box 151 Sooke; 6.8, Secretary Island, minnow.
Roy Lawrence, 3850 Cumberland; 6.8, Sooke, minnow.
Fred Lech, 4450 Wilkinson; 6.8, Secretary Island, Henry Smith Special.
Stu Kennedy, 3877 Saanich; 6.6, 5.7, 5.1, Sooke, hootchy.
Jack Green, 1201 W. Burnside; 6.05, Sooke Harbor, minnow.
Gordon K. Harvey, 515 Richmond; 6.4, 5.7, Sooke Harbor, Strip Teaser.
C. R. Saunders, 1231 Judge; 6.4, Sooke, minnow.
Tom O'Connell, 516 Dallas; 6.4, Secretary Island, Strip Teaser.
Mrs. H. McKenzie, 2400 Dunlevy; 5.8, 5.8, 6.0, Secretary Island, Strip Teaser.
Miss Sherri Belsky, 3338 Anchorage; 6.0, Secretary Island, herring.
L. G. Coverdale, 6249 Marie Meadows; 5.14, Sooke, hootchy.
Bert Weatherdon, 2170 Sandowne; 5.12, Secretary Island, minnow.
Helen Pringle, 661 Pears; 5.12, Secretary Island, minnow.
Leo E. Evenden, 1832 Penhurst; 5.11, Seretary Island, minnow.
P. W. Penner, 1007 Gosper; 5.9, Secretary Island, Strip Teaser.
M. R. Gardiner, 2291 Arbutus, 5.9, Sooke, minnow.
Russell Gurney, 3959 Cumberland; 5.8, Sooke, minnow.
C. R. Saunders, 1231 Judge; 5.8, Sooke, minnow.
M. H. Sieradzam, 569 Davida; 5.8, Secretary Island, Krippled K.
Gary Lech, 3001 Shakespear; 5.8, Secretary Island, minnow.
Walter Burford, 1537 Belcher; 5.8, Secretary Island, minnow.
Wayne Moss, 7079 Richview Drive; 5.8, Sooke, spoon.
David Paterson, R.R. 2, Sooke; 5.5, Secretary Island, minnow.
J. A. Sears, 774 Latoria; 5.4, 5.0, Secretary Island, minnow.
John M. Wilson, Box 151, Sooke; 5.4, Secretary Island, minnow.
E. M. Saunders, 1231 Judge Place; 5.4, Sooke, minnow.
Ernie Cornish, 1158 Lockley; 5.4, Secretary Island, minnow.
Elden Smith, 6947 Sooke; 5.0, 5.0, Secretary Island, minnow.
Keith Snelling, 6356 Oldfield; 5.0, Secretary Island, minnow.
Ralph Anderson, 918 Devonshire; 5.0, Sooke, Strip Teaser.
Mrs. H. McKenzie, 2400 Dunlevy; 5.0, Secretary Island, hootchy.
Arnold Hansen, 6558 Slemco; 5.0, Sooke, hootchy.
Bob Johnson, 3083 Volmer; 5.0, 5.0, Sooke, minnow.
Mrs. Audrey Wilson, Box 151, Sooke; 5.0, Secretary Island, minnow.
Mrs. K. Sears, 774 Latoria; 5.0, 5.0, Secretary Island, minnow.
Becher Bay Marina
Joe Heral, 89 Howe; 25, 18.8, Beechey Head, Super Strip Teaser.
E. R. Martin, 1759 Glastonbury; 7.8, Becher Bay, minnow.
Wally Howey, 3929 Rowley; 7.8, Becher Bay, herring.
Craig Martin, 1759 Glastonbury; 7, Becher Bay, strip.
G .Edgington, 3230 Happy Valley; 6.4, 6, Beechey Head, strip and minnow.
Robin Woolcock, 2148 Neil; 6, Beechey Head, anchovy.
K. G. Collins, 3645 Iona; 5, Becher Bay.
Elliotts Cabins
Frank Elliott, Port Renfrew; 34.4, 5.4, 5.2, 8.4, 7.11, 6.2, 9.4, San Juan, hootchy and golf tee.
A. Wicks, 2246 Moyes; 30.10, 5.6, 5.1, 5, 5.2, San Juan, hootchy and golf tee.
Dale Churchill, 890 Brett; 25.2, Port Renfrew, Golf Tee.
Milko Jadresko, Bienkinsop; 7.10, 5.2, 5.3, 5.1, 6.4, San Juan, hootchy and spoon.
E. Bohl, 2255 Moyes; 7.4, 5.3, 7.2, 5.3, San Juan, hootchy.
A. McGillivary, 2250 Moyes; 6.10, 5.8, 5.3, 6.7, San Juan Flashtail.
Esquimalt Angler's Association
Denny Ryves, 842 Canterbury; 29.10, 5.8, Albert Head, minnow.
J. R. Chenier, 549 Tait; 26, Pedder Bay, Flashtail.
E. J. Weigel, 4125 Douglas; 21.12, Trial Island, strip.
Henk Perestam, 7111 West Coast; 14.14, William Head, hootchy.
H. Meier, 1235 Queens; 10.7, Albert Head, Hot Spot.
G. R. Sheridan, 123 Lurline; 10.7, Pedder Bay, strip.
C. Brillinger, 901 Dunsmuir; 9.3, Brotchie Ledge, minnow.
Mrs. G. W. Petch, 851 Tillicum; 9.2, Macaulay Point, minnow.
Vincent Westland, 2435 Chambers; 8.14, Pedder Bay minnow
B. Bickford, 1667 Richardson; 8.4, Albert Head strip.
Bill Kaye, 916 Caledonia; 8, 7, Brotchie Ledge, strip.
I. Heughan, 579 Whiteside; 7.11, Albert Head, minnow.
J. R. D. Chevier, 549 Tait; 7.11, William Head, strip.
M. Nordby, 410 Fraser; 7.8, Brotchie Ledge, minnow.
Mike Engel, 4039 Carey; 7, 6.10.
N. McKinnon, 2909 Wyndeatt; 6.12, Brotchie Ledge, strip.
D. Staples, 201 Provost; 6.9, Albert Head, minnow.
B. McMillan, 175 Bushby; 6.9, Whistle By, strip.
Eleanor Heughan, 579 Whiteside; 6.4, Constance Banks, minnow.
W H. Greer, 4668 Cordova Bay; 6.3, Macaulay Point, minnow.
R. Arsenych, 3588 Richmond; 6.3, Clover Point, minnow.
W. Dairymple, Westdowne; 6.2, Brotchie Ledge, minnow.
K. Garland, 917 Shearwater; 6, 5, Brotchie Ledge, hootchy.
V. Okrano, 1416 Beatty; 5.13, Whistle By, minnow.
F. Cox, 539 Davida; 5.12, Brotchie Ledge, hootchy.
B McKinnon, 2809 Wyndeatt; 5.12, Brotchie Ledge, strip.
W. A. McKibben, 35-848 Hockley; 5.10, Brotchie Ledge, minnow.
Charles A. Verne, 2636 Victor; 5.11, Brotchie Ledge, strip.
M. Nordby, 410 Frazer; 5.10, Brotchie Ledge, strip.
Mrs. V. J. Smith, 1166 Greenwood; 5.7, Brotchie Ledge, minnow.
I. Green, 4668 Cordova Bay; 5.6, Macaulay Point, minnow.
H. Statham, 35 Bradene; 5.6, Clover Point, strip.
Gary W. Strickland, 1954 Bourchier; 5.4, Macaulay Point, strip.
Lysle B. Russell, 1610 Pinewood; 5.3, Albert Head, strip.
D. G. Tucker, 7035 Wallace; 5.3, Brotchie Ledge, hootchy.
K. Buchanan, 896 Dellwood; 5.1, Albert Head, minnow.
Ron Bough, 931 Jasmine; 5, Moses Point, Tom Mack.
Oak Bay Marina
W. J. Best, 2093 Byron; 18, 8, Oak Bay, strip.
Ken Merrill, 33353 Hawthorne, Abbotsford; 14, The Flats, Super Strip Teaser.
Ron Bissenden, 1167 St. David; 12.12, 5.6, James Island, strip.
Charles White, 32 Burrage, Mount Pearl; 5.8, Trial Island, Minnow Teaser.
West Bay Marina
H. Frankland, 126 Joseph; 14.6, 6.4, Brotchie Ledge, strip.
Pedder Bay Marina
R. H. Chicken, 494 Goldstream; 26, Peddar Bay, strip.
R. Manno, 143 St. Lawrence; 18, Pedder Bay, Minnow Teaser.
Ed Pala, 2763 Ronald; 17, Pedder Bay, Super Strip Teaser.
J. S. Sirgony, 456 Sparton; 16, 11, 8, Pedder Bay, minnow.
Lily Manno, 143 St. Lawrence; 15, Pedeer Bay, minnow.
V. Laitinen, 1217 Topaz; 12, Pedder Bay, Buzz Bomb.
Jim Painter, 945 Balmoral; 11.8, 5.8, Pedder Bay, Flashtail.
Mrs. J. Roseth, 292 Virago; 10, Pedder Bay, minnow.
Jip Speakman, 3989 Century; 10, Pedder Bay, strip.
Joe Smith, 3175 Metchosin; 10, 6, Pedder Bay, Super Strip Teaser.
Shirley Nixon, 523 Ridley; 9.8, 6, 5, Pedder Bay, minnow.
John Auringer, 546 Mount View; 8, Pedder Bay, minnow.
Joan Glover, 321 Winderemere; 8, Pedder Bay, Kripple dK.
Charlie Algate, 6 Rocky Point; 8, 5, 7.8, 5.8, 5, 5.6, Becher Bay, hootchy.
Mrs. Pat Hall, 2817 Jacklin; 7.8, Pedder Bay.
J. D. Russell, 1655 Kangaroo; 7, 5, Pedder Bay, Super Strip Teaser.
Paul Pitts, 2824 Leigh; 7, Pedder Bay, anchovy.
D. Freeman, 4327 Majestic; 7, Pedder Bay, strip.
David Saxon, 15 Gorge; 7, Pedder Bay, minnow.
Bill Bugera, 3987 Century; 6.8, 5, Pedder Bay, minnow.
Frank Gyurkocki, 3691 Happy Valley; 6.2, 5.4, 5, 5.4, 5, Pedder Bay, Super Strip Teaser.
Sharon Painter, 945 Balmoral; 6.2, 5.1, Pedder Bay, red Flashtail.
Muriel R. White; 6, Pedder Bay.
H. Clarke, 80 Cadillac; 6, Pedder Bay, green Flashtail.
Marybeth Gyurkocki, 3691 Happy Valley; 5.6, Pedder Bay, strip.
R. M. Jackson, 1492 Myrtle; 5.5, Pedder Bay, Super Strip Teaser.

—Upper Islander, Campbell River

TWELVE-YEAR old Keith Gingerick with 60-pound tyee from Campbell River. Left to right Guide Dennis Bowler, Keith and brother Brian.

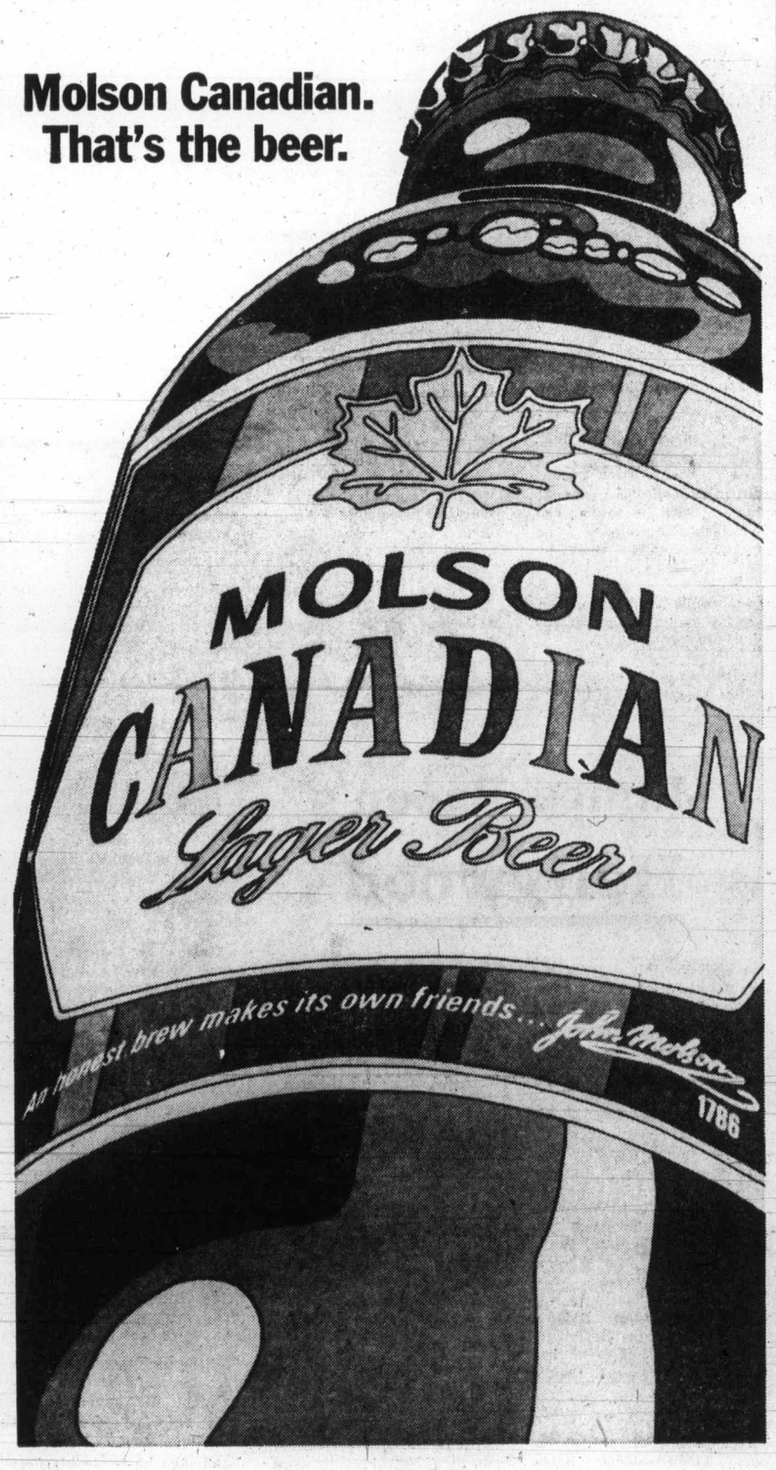

DOMAN'S THE HOME OF GOOD VALUE WHERE YOUR

DOLLAR BUYS MORE

STYROTEX
Revolutionary New Wall and Ceiling Panel
2'x2'—Add that heavenly look to any room in your home! EACH 95c

9" TABLE SAW—One only saw, stand and extension. Motor not included 169.00
8" TABLE SAW—With stand. One only 87.50

SPECIAL AUTUMN SALE PRICE
ESTRELLIATA TOWEL BARS

	REG.	SALE
30"	$5.50	$4.40
24"	$4.95	$3.95
18"	$4.65	$3.70
TOWEL RING	$3.25	$2.60
SOAP DISH	$2.16	$1.70
TOOTHBRUSH HOLDER	$2.16	$1.70
PAPER HOLDER	$4.25	$3.40

LUXURIOUS FOAMEX
Castillian Red
Erin Green
Autumn Gold
Cushion Back
100% Nylon Continuous Filament
Special purchase enables us to sell this $8.95 carpet for a low, low
Special . . . $5.25 Sq. Yd.

COMPOST KITS
Made of 1x10 Cedar
Size 3'x3'x6'
Autumn is coming. Don't burn your leaves—compost them.
$12.55 Each

OLYMPIC STAIN
CLEARANCE
$7.25 GAL.
ALL SALES FINAL

CERAMIC TILE
4¼"x4¼"—15 Colors
SALE PRICE
74c Sq. Ft.

CASTERS
50% OFF
REG. PRICE

GARDEN STAKES
Bundle of 25, for 99¢

LUMBER BUYS
2x2 - 6' S4S Com., Each 30c
1x3 - 6', S4S Com., Each 27c
1x4 - 5', S4S Com., Each 30c
2x3 - 6', S4S Com., Each 42c
2x4 - 6', S4S Com., Each 65c
2x6 - 6', S4S Com., Each 99c
2x4 - 8' Pet Studs, Bdl. of 10 $4.95
1x12 - 6', S4S Com., Each 50c

APOLLO PATIO SLABS

24"x30" - 2"	$2.60
24"x24" - 2"	$2.10
24"x15" - 2"	$1.30
24"x12" - 2"	$1.10
20"x20" - 2"	$1.45
18"x 9" - 2"	55¢
16"x 8" - 2"	36¢
Cement, Bag	$1.99
Concrete Mix, Bag	$1.59

DOMAN'S
280 BAY ST. 386-2151
Just over Point Ellice Bridge

KELLY'S

2400 FOOT TAPE
100 reels only! Finest quality, name-brand, on 7-inch reel, 2400 foot, ½ mil. Compare to $12.50, super, super sale price only $3.88. Limit of 3 to a customer.
COMPARE TO $12.50 $3.88

Ultimate LSP-202
The "Ultimate" in low price speakers.
Prev. Mkd. $59.95.
SALE $48.00

50-in-1 Lab Kit
Experiment with electronics! this lab kit includes all the pieces necessary to do dozens of different electronic experiments. Wire, transistors, photocell, meter, etc. An excellent gift that is practical, educational and fun.
PREV. MKD. 14.95 $12.88

Pro Linear Stage 5
Older style cabinet. A fantastic value at $179.95, right?
Prev. Mkd. $179.95.
SALE $129.00

Ultimate LSP-303
Fantastic sounding speaker, walnut cabinet.
Prev. Mkd. $79.95.
SALE $58.00

4 CHANNEL ADAPTER
Convert your conventional 2-channel stereo to 4-channel! This tiny little adapter and two speakers are all you need. No additional power amplifier is needed.
PREV. MKD. $34.95 $24.88

Pro Linear Stage 4
A really good speaker.
Prev. Mkd. $119.95.
SALE $99.00

8" speaker
Build your own speaker! This high quality speaker has a full 8-inch diameter cone, a heavy magnet and frame, and an extended range center cone for clean, clear high frequencies. Build this speaker into a box, a well or whatever!
PREV. MKD. $6.95 $5.88

SHARP COLOR TV

Sharp is one of the worlds largest manufacturers of high quality audio and TV components. This 13-inch color T.V., model C-1313 has everything you have always wanted in a TV. Portable, but with the flexibility and performance of a larger-screen TV. Features include: AFT for automatic fine tuning, ACC for automatic color control, AGC for automatic gain control and a stable picture, and walnut grain case. The color is truly realistic and simple to operate.
Previously Marked $379.95 ONLY $344

Sansui AU-505
This unit puts out 90 watts with distortion at less than .5%. Handles 2 tape decks, 2 sets of speakers, tuner and microphone.
Prev. Mkd. $259.95.
SALE $218.00

Elac model 50H automatic changer rated the very best automatic changer in the world last year. Previously marked $179.95, now only $109. One only!

Akai AA-8500

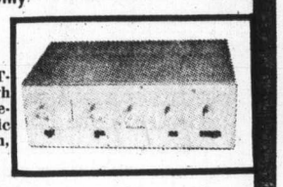

240 W music power, FET-FM front end for high quality FM broadcast reception. IC and ceramic filter IF amplifier. Much, much more.
Prev. Mkd. $579.95.
SALE $449.00

Electra EDS222 amplifier is 100% solid state, and has complete controls to accept any input. Previously marked at $69.95, you can hardly beat our special sale price of $35, which is almost half price. Very limited quantity!

Records
Make Kellys your record centre! Kellys carries a large selection of Popular, Classical and almost everything in-between. If by chance we don't have the record you've been looking for, we can order it from our huge record warehouse.

Akai GXC-40D
4 track, 2 channel stereo. Glass crystal Ferrite heads for years of wear-free use. Hysterisis outer rotor motor.
Prev. Mkd. $299.95.
SALE $199.95

Akai CS-35D
4 track, 2 channel stereo. 2 heads including AKAI'S 1 micron GAP head, induction motor, etc., etc.
Prev. Mkd. $235.95.
SALE $179.95

Easy Terms $?

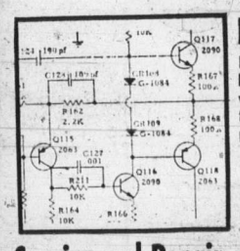

Financing
Financing is available from Kellys, because we have found that the vast majority of our customers prefer buying their stereo now, and paying for it over a year or two.

Service and Repair
Should anything go wrong with your stereo, simply return it to Kellys for prompt, competant repair by western Canada's largest service department. Most units sold by Kellys carry a two year parts and labor warranty.

Sansui SC-700
4 track, 2 channel stereo cassette deck. 2 year guarantee. Dolby noise reduction included. Centre channel input for miscellaneous, plus much, much more. (Only a few left).
Prev. Mkd. $499.95.
SALE $299.95

386-6922 386-7642
648 YATES

A Bunch of Rare Old Birds in These Here Parts

By DON GAIN
Colonist Reporter

Last year was the Year of the Rarity for Victoria Natural History Society birdwatchers.

"One astonishing rarity after another, each one more unbelievable than the last," is the way Dr. J. B. Tatum, president of the society, put it in the Annual Bird Report 1972, just released.

The first rarity was a Baltimore oriole which was in Oak Bay from Jan. 1 through March. It had actually been there since before the end of the year.

A sighting of golden eagles on Jan. 1 was the first of a record annual total for the species.

Other uncommon birds in January were a yellow-billed loon and a fulmar.

The only really exciting report in February and March was the sighting of three rusty blackbirds in Central Saanich.

On April 14 the first of the year's truly extraordinary birds was spotted, Tatum reported. It was a Costa's hummingbird at Cadboro Bay, a first for Canada. Its normal home is southern California.

"Such an astonishing bird was this, that this alone would have made 1972 a memorable year," said Tatum. "Few suspected then what further surprises were in store."

Tatum missed seeing the hummingbird because he was watching Arctic loons that day. They were present in local waters all year and ran into the thousands.

There was a large wave of Audubon's warblers and Myrtle warblers the end of April with a sprinkling of blackthroated grey warblers and Nashville warblers.

In May, Duncan observers spotted a Vesper sparrow at Deerholme and a Wilson's phalarope at Westholme. In Victoria a red-eyed vireo was the first of six during the year.

There were some rare sightings in June, more than usual for what is considered a quiet month. A Bullock's oriole was found in Beacon Hill Park "in the thick of all the tourists," as Tatum reported.

Eastern kingbirds were seen at Crofton and Victoria and 60 snow geese were sighted at Duncan. At Ladysmith, somebody's cat brought a bird into a house: it was a male Lazuli bunting. It survived.

There was a persistent report from Ten-Mile Point late in the month, and it turned out to be accurate, that there was a singing male rose-breasted grosbeak there.

July was unexciting by 1972 standards, Tatum noted, with another Lazuli bunting, as mockingbird and four Caspian terns spotted, "but nothing that a 1972 observer would call really rare."

In August another Wilson's phalarope was sighted and two green herons were seen in the Victoria area. This is a species that is not new to Duncan observers.

A stilt sandpiper was seen later in the month at Saanichton Bay and a snowy egret at Esquimalt Lagoon, both birds "real rarities."

In September, inland Swainson's hawks and rough-legged hawks were seen while seawatchers came up with huge numbers of sooty shearwaters and Heermann's gulls, a few sandhill cranes, fork-tailed Petrels and a long-tailed jaeger.

In Victoria birdwatchers were still smirking over their snowy egret, Tatum said, when word came from Cowichan Bay of a very worthy competitor, a beautiful common egret.

"This lovely bird stayed until Oct. 8 when, on the second day of the duck-hunting season, the bird was shot dead by some unmitigated lout, an act of filth vandalism tha horrified every naturalist on Vancouver Island," Tatum said in his report.

October was even better for rare sightings. An Anna's hummingbird appeared, the first of three, and the same day a sharptailed sandpiper was identified at Saanichton Bay.

There was an irruption of Clark's nutcrackers beginning Oct. 13 followed the next day by the sighting of a mountain bluebird on Mount Prevost.

One of the most remarkable birds of the year appeared on Oct. 17 at Cadboro Bay. It was a tropical kingbird, a Mexican species, and the sighting was only the second in Canada on record.

The following day a blue jay, which stayed till the end of the year, visited a feeder in the Gordon Head area.

Before the month was out a littl gull was seen at Ogden Point. This marked a first for the province. Four days later a skua was sighted. In Duncan, a tree sparrow had been seen the same day as the little gull was seen in Victoria. Just before the end of the month a large invasion of Harris' sparrows occurred.

November had three rarities — a Bohemian waxwing, a palm warbler and a second mockingbird, this one at Duncan.

The Christmas count in December racked up a tidy number of rarities. There were Anna's hummingbirds in Duncan and Victoria. There were two common redpolls on Pender Island, a Lapland longspur on Saturna, the same mockingbird seen in Duncan in November and a third in Victoria.

The 451 ancient murrelets counted in Victoria were the highest number of this species ever recorded in any Christmas count in North America in the 73 years counts have been taken.

There was a second yellow-billed loon in Victoria and finally, on the last day of the year, Tatum himself tape-recorded the song of an Anna's hummingbird.

Total of 246 species recorded, an all-time record.

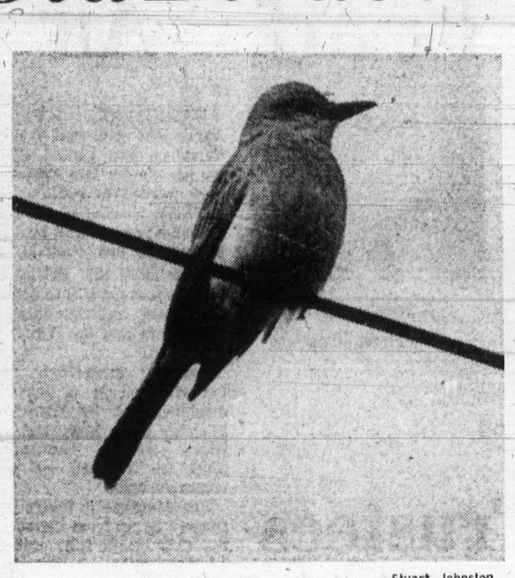

—Stuart Johnston

Eight-inch tropical kingbird

Family Film Shown Sunday

A film for the whole family will be shown at 7 and 8:30 p.m. Sunday in femmanuel Baptist Church.

Titled Two a Penny, the film stars Cliff Richards, one of England's former popular singers and actors. Co-stars are Dora Bryan and Avril angers and Dr. Billy Graham appears briefly.

U.S. Bombers Leave Thailand

BANGKOK (UPI) — A squadron of U.S. Air Fore jet fighter-bombers left Thailand for the United States as part of the American troop withdrawal program. U.S. military spokesmen aid 18 F4 Phantom aircraft flew out of Ubon airbase, 300 miles northast of Bangkok.

280,000 Stay Home

DETROIT (UPI) — About 280,000 students stayed home in Detroit Friday on the third day of a strike that shut down the nation's fourth largest school system. There were also teachers strikes in Wisconsin, New York, California, Ohio and 33 other towns in Michigan.

Esquimalt Vessels In Navy Exercise

Four Maritime Command Pacific vessels will take part in a four-nation naval exercise named Rimpacex '73 off Hawaii from Monday to Sept. 21. Taking part will be Canadian, U.S., Australian and New Zealand forces.

Late in August, the submarine HMCS Rainbow left Esquimalt and, on Sept. 4, the supply ship HMCS Provider and the destoyer-escorts HMCS Terra Nova and Kootenay also left, all bound for Pearl Harbor.

From Comox, the 407 Maritime Patrol Squadron is sending Argus patrol aircraft to take part.

The exercise is designed to test all phases of allied naval operations including anti-submarine and anti-air defensive systems.

The Hawii-based U.S. First Marine Brigade will conduct an amphibious operation as part of the tests.

Vice-Admiral William Rappsusn, commander of the U.S. Third Fleet, will head the exercise. Senior Canadian officer will be Capt. F. W. Crickard, skipper of HMCS Provider.

Ford
For '74
WILL GIVE YOU MORE!

LIONEL WALTER

Lionel Says . . .
Wait 'til you see the interior of the new '74 MUSTANG II coming soon.

peter pollen ford

YATES AT COOK
(Dealer Licence D1188)

This could be your last chance to own an apartment by the ocean, right on Beach Drive and within walking distance of the world famous Oak Bay Marina and Restaurant, the Windsor Park rose gardens and just about anything else you could want at the Oak Bay Village.

Yes, there will be resales on Oak Bay. But one thing is almost certain . . . You'll pay a lot more for it than a new one of your choice at the ROYAL ALEXANDRA.

So, it stands to reason, if you're remotely interested in having a place on Oak Bay it would be worth your while to come see the ROYAL ALEXANDRA.

Almost every extra luxury has been provided . . . like a sauna, a therapeutic pool, exercise pavilion, hobby room, underground parking with owner operated electronically controlled gates.

Each apartment is larger and more luxuriously appointed than you would expect at these prices.

If you've ever wanted a place on Oak Bay now is the time to get it before they're all gone.

1-bedroom apartments from $31,000

2-bedroom apartments from $32,800

Get yourself a piece of oak bay
Before it's all gone

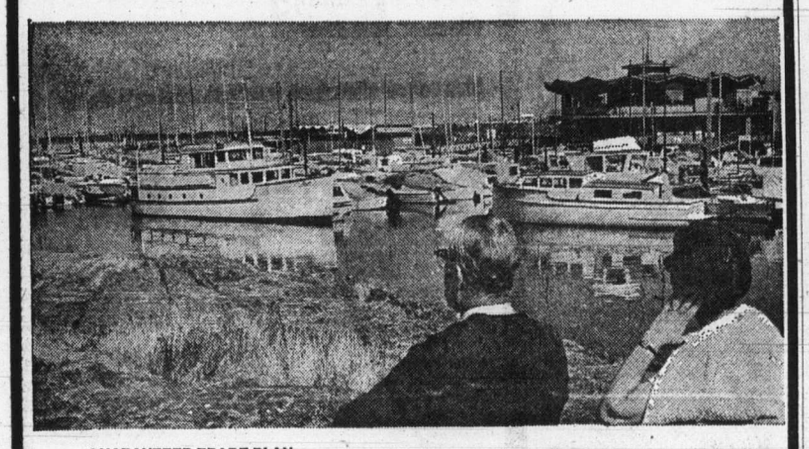

GUARANTEED TRADE PLAN:
IF WE DON'T SELL YOUR HOME IN 60 DAYS WE'LL BUY IT.

Marketing by REMCI
A Division of the
H.A. Roberts GROUP LTD.

The Royal Alexandra

Address: 1450 Beach Drive,
OPEN HOURS: noon to 8 p.m. everyday

No, you're not dreaming!

The prices on these fabulous carpets are true!

Everybody knows how expensive carpeting can be. Maybe that's why you've been putting off re-covering your floors for so long. But now that's all over. The Bay's combined superb, high quality broadloom with prices you never dreamt would come your way.

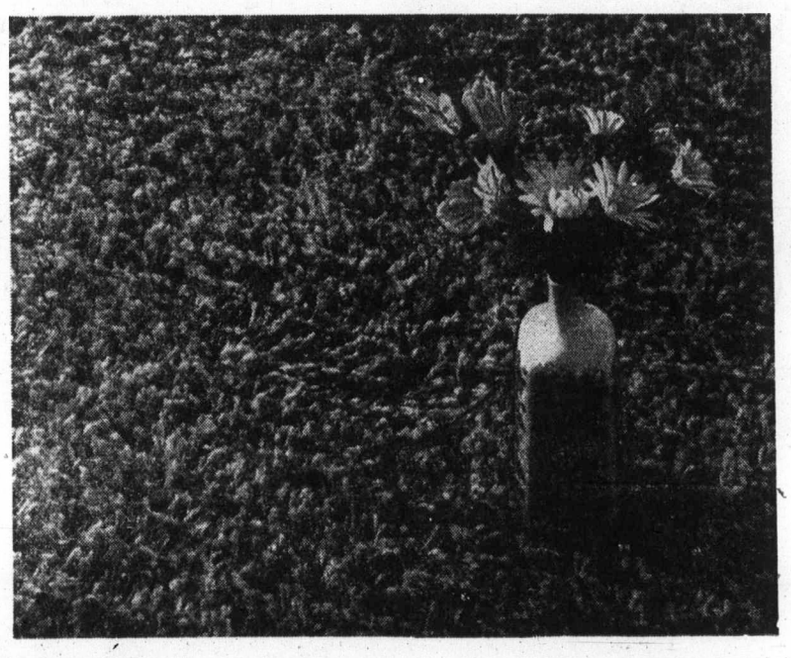

X35
"Reflection". Lush, nylon pile shag in 12 rich, warm colours. There's one to reflect your lifestyle perfectly. Dare Devil, Go Orange, Mellow Yellow, Good as Gold, Envy Green, Mint Tint, Aquarius, Snow Bird, Frenzy Red, Modesty White, Around Town, Integration. 12' wide. (Area rugs also available.)

12.99 sq. yd.

X36
"Candleglow". Revel in the luxury of deep, plush, high lustre nylon broadloom. Thick 1" pile is easy care, moth proof, non-allergenic and long wearing. Made expressly for the Bay in 11 glowing shades. 42" wide.

13.99 sq. yd.

X37
"Windswept II". Only at the Bay will you find this 100% nylon pile shag with double jute back. It's moth proof, non-allergenic and available in six exciting two tone colours. 12' wide.

6.99 sq. yd.

X38
Mini Shag. Thick, rich nylon shag is easy to clean. Beautiful for bedroom, living room, family room. In your choice of 10 rich, glowing decorator colours. 12' wide.

7.99 sq. yd.

Floor Coverings, Downtown (Fifth floor), Lougheed, Richmond, Surrey, Champlain, Victoria, Prince George, Kelowna, Penticton, Vernon, Trail, Kamloops.

Use your Bay Account Card, your good-for-so-many-things card.

DAILY STORE HOURS 9:30 A.M. TO 5:30 P.M. OPEN THURSDAY AND FRIDAY 9:30 A.M. TO 9:30 P.M. DIAL 385-1311.
GULF ISLANDS AND ISLAND CENTRES OUTSIDE GREATER VICTORIA AREA CALL TOLL FREE ZENITH 3040.
FREE PARKING.

Hudson's Bay Company

THERE'S MORE FOR YOU DOWNTOWN

Ex-Hydro Chairman Heads Inquiry Group

Dr. Hugh Keenleyside, 3420 Mayfair, former co-chairman of B.C. Hydro and Power Authority, has been appointed chairman of a commission of inquiry into electrical inspections in British Columbia.

Public Works Minister Bill Hartley said Friday the other members of the commission are John McMillan of North Vancouver, an instructor at Vancouver Vocational Institute; Kenneth Bentley, manager of Princeton Light and Power Co., and another member to be named shortly.

The minister said the commission will submit a report to him within a very few months.

Hartley, who is responsible for the administration of the Electrical Energy Inspection Act, said he has been increasingly concerned about the growing number of complaints from electrical contractors, electrical trade and from the public over the long delays experienced by those requiring inspection of their electrical installations.

"It is a serious situation not only because of public inconvenience caused by the delays, but also because of the adverse effect these delays are having on the cost of electrical installations and because it is holding up the construction industry in some areas of the province," Hartley said.

He said the commission was appointed because he feels the problem, which has been building up for years, might be caused by something other than just a shortage of electrical inspectors.

Meantime, he said, additional clerical staff will be provided at offices in Kamloops, Kelowna and New Westminster to free the electrical inspectors from office duties and allow them to get on with their inspections.

Electrical inspectors from the department cover most cities and unorganized areas in B.C. with the exception of Vancouver and Victoria which have their own inspectors.

Keenleyside
. . . 'serious situation'

B.C. Medical Centre

Cocke Names Trustees

Health Minister Dennis Cocke in Vancouver Friday announced new appointments to the board of trustees of the new British Columbia Medical Centre, which is to become the major teaching-referral-research-facility in the province.

After it is acquired from the feleral government, the site of the Shaughnessy Hospital will be used as the nucleus for the centre.

Sheila Thompson, director of counselling for Douglas College and Joseph-Corsbie will represent the provincial government on the board.

G. F. Strong Rehabilitation Centre will be represented by J. Bruch Buchanan and Julia Levy will represent the B.C. Cancer Institute.

On the board for Vancouver General Hospital will be Gordon Draeseke and Wally Ross, while the Children's Hospital representative will be George Donaldson.

David Bates, dean of medicine at the University of B.C., and R. D. Bibbs will represent the university on the board.

Cocke said legislation to establish the B.C. Medical Centre will be introduced at the fall session of the Legislature.

Cocke previously announced the appointment of J. V. Christensen as chairman of the boarl. Dr. J. F. McCreary has been appointed chairman of the senior committee responsible for education.

Preclearance Ultimatum

Air Talks Near Deadline

WASHINGTON (CP) — Agreement continued to elude Canadian and United States air negotiators late Friday as they worked to settle on an equitable sharing of the $200-million-a-year airline business between the two countries.

Negotiators said Friday the two main areas still in contention were pre-clearance of passengers and the matter of air routes.

Swinging menacingly over the situation is a Sept. 10 deadline, set by Transport Minister Jean Marchand, by which over-all agreement must be reached or pre-clearance ends.

Pre-clearance is where passengers flying from Canada to the U.S. clears U.S. customs at the point of departure rather than at their destination. It is a time-saver that the U.S. airlines feel is worth about $6 million to them.

Canada agrees that the system works to the greater benfit of the U.S. lines and has said that unless a new air agreement is reached by Monday, pre-clearance leases at the four airports in Canada where it is in effect — Vancouver, Winnipeg, Toronto and Montreal.

As the negotiating teams met late here Friday, Marchand said in Ottawa he could see no reason for extending his deadline and that if negotiations on a new air agreement do not conclude by Monday, "we will apply what we said."

It's a stand that U.S. negotiators have deprecated and some officials close to the situation have said comes close to blackmail.

Ironically, sources familiar with the negotiations say there is little disagreement on the pre-clearance issue.

"We are now in the very final lap on pre-clearance," says Michel Dupy, chief of the Canadian delegation.

Others say agreement has been reached which will expand the pre-clearance system through Canada to airports beyond the four currently involved. Another Canadian stipulation, that pre-clearance be extended to certain U.S. airports for Canada-bound passengers, is reported also approved.

Marine Calendar

NAVY
H M C S Provider, Kootenay, Thunder, Fundy, Terra Nova, St. Anthony — at sea.

MARINE SCIENCES
CSS Parizeau — Nelson Heads.
CSS W. J. Stewart — Kennedy Island.
All other ships in port.

COAST GUARD
Camsell — track sounding.
Racer — Gulf Islands.
Ready — Johnson Strait.
Rider — Sandheads.
Quadra — on Station Papa.
All other ships in port.

MERCHANT MARINE
Victoria — Golovnoy.
Gold River — Irish Maple.
Crofton — Har Fleet.
Nanaimo — Pacific Logger.
Chemainus — Athol.
Port Alberni — N. R. Ckrump.

CRUISE SHIPS
Victoria: Mariposa — due 2 p.m. Thursday.

the Bay

Girls 10 to 17 years... register this Saturday for the Bay's CHARM and CHARMETTE classes commencing Saturday, Sept. 15th.

Charm Classes, 14 to 17 years $8
Charmette Classes, 10 to 13 years $7

Register this Saturday in the Sportswear Department, Second Floor. For further details phone Mrs. I. Warren at 385-1311, Local 304.

Hudson's Bay Company

the Bay

Winning entry for the Bay-Sunflight guaranteed holiday for 2 in San Diego to be announced Saturday

5 p.m. Saturday in the Ask Mr. Foster Travel Service office on the main floor, the winning entry will be drawn. You still have until this time to get your entry in, available at any cashier's desk at the Bay. All entries are subject to the contest rules on the entry form.

WOW!
6,000 PRS. OF SUPER BAGS
5.99 and 9.99

When we say this is a special purchase, we mean SPECIAL! Vibrations has over 6,000 pairs of beautiful baggies (every kind from jeans to dressies) at these terrific low prices! They're great for guys and gorgeous for girls — but they're going fast! This offer ends 5:30 p.m. Saturday — so hurry!
(Because of the super low prices alterations are extra.)

Vibrations, Main Floor

Size conversion: from men's to women's sizes

Men's Waist	Ladies' Hip
28 in.	34 in.
30 in.	36 in.
32 in.	38 in.
34 in.	40 in.

Use your Bay Account Card, your good-for-so-many-things card.

DAILY STORE HOURS: 9:30 A.M. TO 5:30 P.M. OPEN THURSDAY AND FRIDAY 9:30 A.M. TO 9:30 P.M. DIAL 385-1311.
GULF ISLANDS AND ISLAND CENTRES OUTSIDE GREATER VICTORIA AREA CALL TOLL FREE ZENITH 6040. FREE PARKING.

Hudson's Bay Company

THERE'S MORE FOR YOU DOWNTOWN

Island Edition
Duncan Bureau
Ph. 746-6181
Financial Centre
435 Trunk Road
Duncan

The Daily Colonist.

Vancouver Island's Leading Newspaper Since 1858

Sunny
High 70
★ ★ ★
Weather Details
On Page 2

No. 227–115th Year — VICTORIA, BRITISH COLUMBIA, SATURDAY, SEPTEMBER 8, 1973 — 15 CENTS DAILY 20 CENTS SUNDAY

Common Front Against NDP Urged

By CLAUDE ADAMS
Colonist Reporter

KELOWNA — Taking the theme that "free enterprise has spoken," a jubilant Bill Bennett Friday night invited Tory Derrill Warren and Liberal John Dyck to join a common front against the NDP.

He was speaking to a cheering crowd of supporters at Socred campaign headquarters about 90 minutes after the polls had closed.

Bennett's invitation to Warren and Dyck was "to unite behind the Social Credit party."

A downcast Warren accompanied by his wife later came in to congratulate the winner, but refused to make any statements to the press. It was the Conservative leader's second unsuccessful attempt to gain a seat in the house and there is strong speculation that he might resign as leader.

Speaking in front of microphones and under television lights, Bill Bennett told the Socred supporters "we must never allow Premier (Dave) Barrett and friends to split the free enterprise party."

He was then drowned out by shouts of "Bill, Bill, Bill!"

But the real pandamonium at the Socred base erupted when the elder Bennett, with tears in his eyes, entered and embraced his son.

"The people have spoken," he told the crowd. "And, it will echo and re-echo throughout this great province of British Columbia."

The elder Bennett, who celebrated his 73rd birthday Thursday, had stayed well in the background throughout his son's four-week campaign.

He called Bill's victory "the death-knell" of the NDP and challenged Barrett to call an election soon.

He added that his son had far exceeded, in his first bid for public office, the margin of victory achieved by the former premier in this riding 32 years ago, and predicted that his son would "beat my record of government management by a hundred times."

Continued on Page 2

Island Crews Return

Mainland Railmen Defiant

VANCOUVER (CP) — Rail workers in the Vancouver area voted overwhelmingly Friday to remain off the job despite an explanation of Parliament's back-to-work legislation from a federal labor department official.

The workers, holding their fifth meeting in as many days in New Westminster, decided not to return to work by a 609-177 margin despite hearing details of the legislation from Arthur Gibbons, a director of the conciliation and arbitration branch of the labor department.

Gibbons spoke to the men after requests from the joint council of railway workers that someone from the federal government explain the legislation to them.

It had been expected that the men would return to work, with union spokesmen saying they would return if a "satisfactory" explanation was given

"If the government representative handles things properly, he'll be listened to," said Fred Court, a spokesman for the joint council, before the meeting. Another meeting is scheduled today.

Both the Canadian National Railways and CP Rail said no rail traffic was moving in B.C., except over the CNR's northern route to Prince Rupert.

But a spokesman for CNR said the company planned to try to move a trans-continental passenger train out of Vancouver this evening.

He said the company hoped that a passenger train from Winnipeg would arrive here Monday with two others from Montreal and Toronto arriving Tuesday.

On Vancouver Island, all railwaymen were back at work for the second day — some of them with little to do because of the lack of movement on the mainland.

Nearly 200 rail cars, some loaded with goods, others due to return to the Mainland empty, were reported backed up in Nanaimo.

The E and N Dayliner was running, as well as limited freight trains transporting goods already on the Island.

Meanwhile, CP Rail announced that arrangements are being made to start payment of money owing workers from the retroactive wage increase set by Ottawa.

Most of the money will be available next week, and final amounts which will have to be computed will be paid by Nov. 1, according to a spokesman.

He said the amount to be paid across the country will total about $12 million.

In Winnipeg, an interim injunction prohibiting picketing by union employees at Canadia National Railways main switching yards here was granted Friday by Mr. Justice M. Hunt in Manitoba Court of Queen's Bench.

The injunction was issued, however, after picketers had already ended their protest, clearing the way for CN to resume normal operations.

The group of picketers had shut down the railway's main switching yards and shop since Thursday morning. The Symington yard supervisor told the court the yards can handle up to 70 trains a day but since the pickets arrived Thursday morning, only four trains had moved.

Jail Next — Munro

Canadian Press

Dissident railway workers were warned Friday by Labor Minister John Munro to go back to work in the next few days or face jail sentences.

"Open definance of the laws of Parliament can no longer be tolerated," he said in the Commons.

In Ottawa, arbitrator Mr. Justice Emmett Hall told a news conference arbitration proceedings will begin Sept. 14.

Protest Yacht Sails In

PAPEETE, Tahiti (AP) — The United States protest yacht Fri sailed back toward the French nuclear test site at Mururoa Atoll Friday after 18 days of rudder and mast repairs.

The captain, David Moodie, said the vessel should arrive back at the zone in 10 days. Mururoa is 800 miles southeast of Papeete, the capital of French Polynesia.

"Radio reports indicate France plans two more nuclear tests before the end of the month." Moodie said. "This possibility leaves us no choice but to go back to the test area to demonstrate our continued total opposition to such tests."

The Fri sailed from New Zealand in late March and spent 50 days inside the 72-mile zone around Mururoa from which the French government barred shipping during the tets. The French Navy seized the boat July 17 and detained its crew.

The boat later was returned and has been under repair at Moorea, 10 miles from Tahiti.

The French government has released no information about its tests. But New Zealand Prime Minister Norman Kirk said last week he believed the fifth blast of the current series had been detonated.

Beef Prices' Freeze Lifted Early by U.S.

WASHINGTON (AP) — President Nixon's cost-of-living council ordered on Friday a 10 to 30-per-cent cut in scheduled price increases for 1974 automobiles. It also lifted three days early the freeze on beef prices.

The council announced a number of major actions under Nixon's latest anti-inflation program for the United states including:

- New food regulations to go into effect along with lifting of the price ceilings on beef at midnight Sunlay night, instead of Wednesday night as originally scheduled.
- That the Atlantic Richfield Oil Co. has agreed to suspend an increase of one cent a gallon in its wholesale price of gasoline and two-cents-a-gallon increase in the price of home heating oil.
- **The high cost of fighting high costs. Page 5**
- That it has directed officials of Exxon Corp. to appear in Washington next week to justify a proposed increase in their wholesale price of gasoline of one cent a gallon.
- A temporary suspension of scheduled price increases by major tire, paper, soap and detergent companies.
- That will hold public hearings in two weeks on the proposed price increases by tire, paper, soap and detergent companies, beginning with the rubber industry on Monday, Sept. 19.
- The reductions in proposed price increases by the four major auto companies.

Bennett
. . . unknown quantity

Bennett Wins Easily

KELOWNA (CP) — Bill Bennett, the 42-year-old son of former premier W. A. C. Bennett, won a crucial byelection victory Friday night, retaining the South Okanagan provincial consituency for Social Credit.

In the process, the younger Bennett defeated provincial Progressive Conservative leader Derril Warren, 34, locked in a battle for second place with the NDP's Bryan McIver.

OKANAGAN SOUTH
FINAL FOR NIGHT

Bennett, SC	9,481
McIver, NDP	6,291
Warren, PC	5,929
Dyck, L	2,408
Sproule, Comm	42
Hasanen, Ind	25

Nine polls remain to be counted — four hospital and five absentee — and will be tallied today in official count.

With the byelection victory behind him, Bill Bennett has emerged as the top contender to succeed his father as Social Crdit leader at a November leadership convention in Vancouver.

Warren's loss left his political future clouded. He is expected to resign the Tory leadership soon. Having suffered his second setback at the hands of the electorate in 13 months. In the Aug. 30, 1972, provincial election the Tory leader finished second behind a New Democrat in the North Vancouver-Seymour riding.

Warren, a lawyer, moved his family to Kelowna from Vancouver to fight the byelection battle and vowed at that time, win or lose, he'd remain a resident of this Okanagan Valley city.

Liberal John Dyck, a Kelowna pharmacist, was well back of the three front runners, followed by communist Brian Sproule and independent Kenneth Hasanen.

The younger Bennett's election victory also came just one day after the former premier celebrated his 73rd birthday. W. A. C. Bennett announced his resignation from the legislature in June.

With Social Credit retaining

Continued on Page 2

Critical Mass Neared

RICHLAND, Wash. (AP) — Radioactive plutonium 239 stored in a disposal trench at the Atomic Energy Commission's reservation here came within two per cent of reaching critical mass, according to one measurement this summer.

Critical mass is the point at which nuclear materials can sustain a chain reaction.

But even if the 100 kilograms of plutonium had created a chain reaction, it would not have exploded in a bomb-like manner, said Robert Ferguson, a spokesman at the AEC's Hanford atomic works.

"You might have gotten some rearrangement of the soil and perhaps a gaseous discharge of radioactivity to the atmosphere," he said, "but nothing like a bomb."

Kampong Cham Fighting Heavy

PHNOM PENH (UPI) — Government troops fought their way out of communist encirclement in besieged Kompong Cham Friday, driving insurgents from some parts of the city they had occupied in a bloody night-long battle, military sources said.

In South Vietnam, renewed heavy fighting flared but South Vietnam and the Viet Cong, in one of their rare agreements, decided to discuss reducing the size of the four-nation force charged with keeping the Vietnam peace.

The American withdrawal from Thailand continued Friday. U.S. militay spokesmen said a squadron of 18 F4 Phantom fighter-bombers flew out of Ubon airbase, 300 miles northeast of Bangkok, before dawn, bound for Seymour Johnson Air Force Base, N.C.

Military sources in Phnom Penh said reinforced government troops, backed by artillery, mortar fire and close air support, drove the communists from the Kompong Cham market, the university and the city hospital.

The insurgents were holding out in other areas. Late in the afternoon, sources said, permission was sought to drop napalm on the city slaughterhouse, which intelligence reports said was being used as a communist ammunition dump.

Gasoline Goes Up

MONTREAL (CP) — Owners of about 500 areas gasoline stations raised the price of gasoline today by 2½ cents a gallon, boosting regular gas to 59.4 cents a gallon and premium gas to 65.6 cents.

The owners, members of the Automotive Service Association, voted unanimously in favor of the increase at a meeting Thursday night.

Inside

Point Roberts Reports Ready —Page 6

Embassy Gunmen Struck on Ground —Page 5

	Page
Bridge	32
Churches	16, 17
Classified	24-35
Comics	37
Crossword	27
Entertainment	10, 11
Family	22, 23
Finance	8, 9
King Fisherman	36, 38
Names in the News	3
Provincial Court	18
Sport	12-14
Television	25

In Copenhagen

Commuter Trains Crash

COPENHAGEN (AP) — At least two persons were killed and 21 injured Friday as one electric commuter train crashed into the rear of another on the Copenhagen subway.

One train had just let out hundreds of passengers at the Nerrebro City station and was halted, nearly empty, awaiting a clear signal to enter the next station, a state railways spokesman said.

The second train rammed into the halted train with such force that the engine and several carriages were catapulted onto the roof ot the rear carriages of the stationary train.

Four carriages were crushed against the tunnel ceiling. Doctors and other rescuers worked in the cramped conditions and darkness of the narrow tunnel, cutting victims free of the wreckage.

Dead and injured were hoisted from the rails to street level by fire service cranes. Rescuers said they feared one or two victims still were in the wreckage.

The state railways said there was no immediate explanation for the accident.

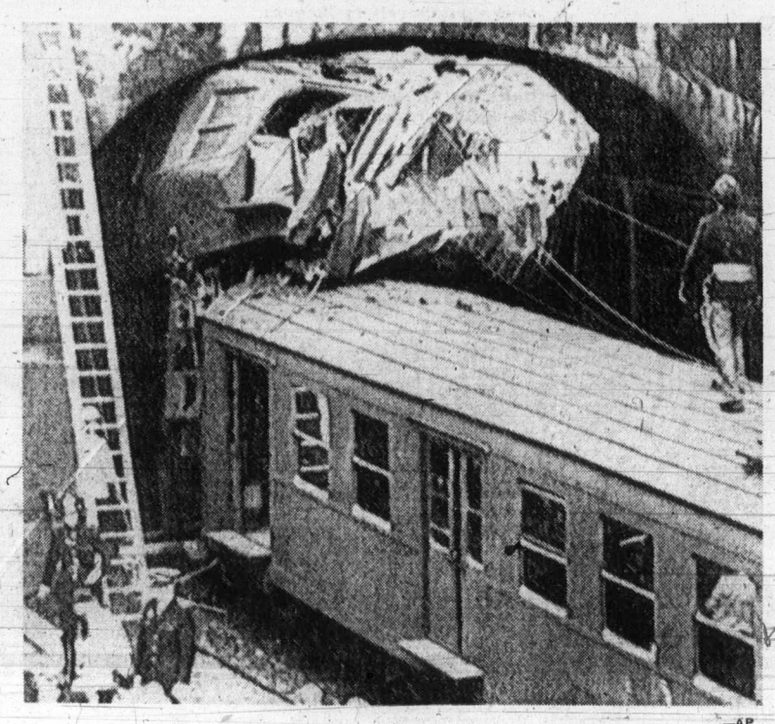

—AP

Wdeckage of coac indicates force of crash

Italy's Cholera Situation Alarming

Will Man Destroy Himself?

ROME (UPI) — The toll in a cholera outbreak reached 21 Friday with the death of a 77-year-old Naples woman from the deadly disease.

Italy's health minister promised action to correct the medical and hygienic shortcomings which he said caused the 11-day-old cholera outbreak.

"The country has reached such a degree of pollution that defence is urgently needed to keep man from destroying himself," said the minister, Luigi Gui.

"The cholera infection has been a painful case which must serve as an alarm bell," he said in interviews with two Italian newspapers. He said he was asking Premier Mariano Rumor to set up a high-level experts' commission to study ways of improving the nation's cleanliness.

In addition to the cholera deaths, officials said, there were 95 confirmed cholera cases in Naples hospitals and 82 in the region of Puglia, encompassing Bari.

Gui, a veteran politician who has been health minister only two months, told the newspapers Il Messaggero of Rome and La Stampa of Turin the commission should include experts from at least 10 government departments, including the newly established ministry of the environment, and from Italy's 20 regional administrations.

"A health reform is needed as soon as possible, so that what has occurred will not repeat itself," Gui said.

He said stocks of cholera vaccine were insufficient at the start of the outbreak, and a recent law encouraging advance retirement had reduced his ministry's medical staff from 322 to 91.

Gui said one of the main tasks was the fight against pollution of the seas by sewage and industrial waste.

U.K. Row Erupts Over Killed Plan

LONDON (CP) — A parliamentary committee, in an unusually vitriolic attack on the government, has charged that the decision to kill an experimental hovertrain project led to a serious "brain drain" of British technical talent to Canada and other countries.

The committee of eight Conservatives and six Labor MPs accused the minister responsible of making an untrue statement to the Commons.

It adds that the attitude of the department responsible was "casual," the timing of the decision "bad," the procrastination "deplorable" and the treatment of staff "lamentable."

Canadian Bid

Aerospace Minister Michael Heseltine, who denies misleading the House in a statement on the prospect's future last February, said however that at the time he did not want to prejudice Hawker Siddeley's bid for a contract in Canada using tracked Hovercraft technology.

As it turned out, Ontario eventually signed a contract with a German firm, Krauss Maffei, in connection with Intermediate Density Transit Systems in Toronto, Ottawa and Hamilton.

The committee took the unusual step Thursday of making a direct appeal to Prime Minister Heath to reconsider the decision to cancel. The experiment has already cost $12 million.

May Regroup

Prof. Eric Laithwaite, pioneer of the linear induction motor used in the hovertrain, said Friday that attempts might be made to reorganize the technical team despite the fact many experts have left for projects in Canada, the United States, Germany and elsewhere.

He and others maintain that Britain was years ahead of any other country in this field and the committee charges that the government's decision was made because it viewed it as an engineering project whereas it was a research project of great promise.

Although Heath has indicated he will stand behind Heseltine, handsome 40-year-old "golden boy" of the cabinet, some Labor members have already demanded his resignation. Parliament is in recess until Oct. 16.

Meanwhile, Laithwaite said the "three wise men" of the project have been persuaded to stay in Britain with hopes of setting up a new centre for development of the 300-mile-an-hour hovertrain. Describing the 110-man team as "one of the finest in the world in its field," he said that some have already written from abroad saying they would like to participate if a new group is formed.

The team of scientists and engineers set to work in 1967 on the project, sponsored by the government-funded National Research Development Corp. The British linear motor, combined with powerful magnetic suspension, had been designed from scratch. The hovertrain is suspended friction-free above the track by the magnetic field, the magnets being driven by the linear motor using a transverse flux engine.

Commons Told

The committee said Heseltine told the Commons last Feb. 12 that the future of the project was still under consideration. But two days later he testified before the committee that it had been cancelled two weeks earlier.

Heseltine now says the reply in the House was correct because the government was still considering financial assistance for parts of the project, assistance in the form of contracts with Hawker Siddeley and British Rail which he was able to announce two days later.

—AP

Goodwill at Kiev

Princess Anne, riding Goodwill in dressage event, enters exhibition grounds at Kiev, U.S.S.R. where she is competing in three-day European equestrian championships. Known to have sharp tongue for photographers, Anne has displayed it several times in Russia.

Pharoah Find

TEL AVIV (AP) — A cliff-side carving of a mysterious Egyptian Pharoah has been found near an ancient turquoise mine in the Sinai Desert, Israel announced Friday.

The relief was found by a team led by an Israeli military government official in charge of archeologogy in the Sinai, captured from Egypt in the 1967 Middle East war.

The stone carving shows the unidentified ruler vanquishing nomandic tribesmen in the Wadi Maghara district where the Egyptians mined turquoise more than 3,000 years ago.

A similar relief was discovered by British archeologist Sir Flinders Petrie at the turn of the century, but the Pharoah has never been identified.

U.S. Refused To Fly Food, Activist Says

CHICAGO (UPI) — The U.S. governnment has refused to transport 100 tons of food donated for starving people in six drought-stricken African nations, the Rev. Jesse Jackson claims.

Jackson, president of People United to Save Humanity, said his organization collected the food in 30 American cities. He wired secretary of state designate Henry Kissinger of his concern.

"We have assumed our moral responsibility in collecting those items," Jackson said in the wire. "We now need our government to use our vast resources to help transport this food . . . and relieve this crisis," Jackson said Kissinger has not responded.

News In Brief

VANCOUVER (CP) — The International Pacific Salmon Fisheries Commission reported that Canadian fishermen had caught 2,493,288 sockeye salmon this year compared to a United States catch of 2,607,753.

Troubled Fair

SPOKANE, Wash. (AP) — Expo '74 leaders scheduled a meeting to determine how much additional money local businessmen will be asked to put into the financially troubled environmental fair.

Missiles Talks

GENEVA (UPI) — Western and Communist diplomats said talks between the United States and the Soviet Union to limit new multiple-warhead nuclear missiles will begin the week of Sept. 24.

Fight Promised

WEST VANCOUVER (CP) — Developer Adolph Bauer said he will fight a provincial government order to dismantle an unfinished multi-million dollar ski resort near Squamish, B.C. The project went into receivership in 1969 and no work has been done since.

FOLLOW THIS VICTORIA ENTERTAINMENT GUIDE

BUTCHART GARDENS. OPEN EVERY DAY 9 A.M.-11 P.M. Many pleasing features combine to add to your pleasure. Regular admission at the International Entrance covers them all: Entertainment . . . Ross Fountains in their majestic "Ballet to the Stars" . . . romantic after-dark illumination . . . 6 gardens — fabulous Sunken Garden, English Rose, stately Italian, quaint Japanese, Lake and Stage Show Gardens . . . plus the Begonia Bower, Show Greenhouse, fascinating Seed and Gift Shop. Restaurant and coffee bar service available.

BUTCHART GARDENS. KNOWN THROUGHOUT THE WORLD FOR THEIR INCREDIBLE BEAUTY . . . EVER CHANGING, ALWAYS LOVELY! Skilful planning, constant replanting, dedicated gardeners pooling their ideas and knowledge, keep them that way week after week, season after season. Developed from an old abandoned limestone quarry over half a century ago, they have grown to become one of the world's most unusual, written about, talked about, admired attractions.

BUTCHART GARDENS ROMANTIC NIGHT LIGHTING. As darkness takes over, a thousand hidden lights combine with the moon and stars, the hills, trees and shrubs, lakes, lily ponds and fountains, to create a fairyland, softly scented by the flowers — a spectacle so unusual, so grand it's indescribable! Featuring the Sunken Garden and the spectacular Ross Fountains in their majestic "Ballet to the Stars." This alone is worth coming to see.

BUTCHART GARDENS FLORAL RESTAURANT. Open every day 11 a.m. to 7:30 p.m., serving delicious lunches, afternoon teas, and delightful buffet suppers in the evening. Continuous Snack and Coffee Bar service.

BUTCHART GARDENS SPARKLING ENTERTAINMENT. Adding a touch of hilarity in a musical way the "Butchart Gardeners" will entertain you Mon.-Fri. inclusive in the afternoon, and evenings, 1:30 - 3:30 p.m. and 6:00 - 8:00 p.m. On Saturday and Sunday afternoon 1:00 - 3:00 p.m. a group of zany but very talented musicians "The Butchart Buskers" with John Dunbar, will provide the fun. Plus colour films every evening of the week at dusk. "Helicopter Canada" or "Mountains of the Sea."

BUTCHART GARDENS SUGGESTS: Combine it all into one grand, thrifty outing — the Gardens by daylight . . . entertainment . . . romantic night lighting . . . featuring the Sunken Gardens . . . and the Ross Fountains in their majestic "Ballet to the Stars". Regular admission covers it all. For added pleasure, dine in the Floral Restaurant.

ROYAL LONDON WAX MUSEUM—Queen Victoria and the Royal Family, Cleopatra, Pope Paul, Chamber of Horrors, Fairyland and 100 more. **THEY SEEM ALIVE!** Every day 9 a.m. - 9 p.m. Located Inner Harbor. 388-4461.

WORLD'S WETTEST KILLER WHALE SHOW, seals, sea lions, giant octopus, wolf eels, salmon and thousands of other creatures. Canada's Largest Oceanarium, SEA-LAND at OAK BAY MARINA on SCENIC MARINE DRIVE — features CONTINUOUS SHOWS HOURLY, large underwater viewing. 10 a.m. - 10 p.m. DAILY. Double decker bus service from Victoria's Inner Harbour.

ROYAL OAK INN (next to Beaver Lake Park) presents THE SONGS OF JADE, nightly in THE THATCH, 9-2 a.m. Cabaret. 658-5231.

SALMON FISHING—Oak Bay Salmon Charters. Large boats, experienced guides, free tackle, bait and coffee. 592-4164, 598-3366.

FABLE COTTAGE Open daily 9:30 a.m. Enjoy the light-hearted antics of Canada's finest ANIMATED ADVENTURE, as you approach FABLE COTTAGE. See this architectural masterpiece created by a handicraft genius. 5187 Cordova Bay Rd. (Scenic Marine Dr.) or via Hwy. 17. (Enquire about bus connections.) A camera is a MUST.

THE OLD FORGE—Dancing six nights a week to the fabulous sounds of the Brothers Forbes in one of Canada's largest and most luxurious night clubs. Excellent late evening menu. No tables reserved after 9:00 p.m. Fridays or Saturdays, Strathcona Hotel, 919 Douglas St. 383-7137.

THE PERSIAN ROOM—CENTURY INN — Enjoy Dining and Dancing Tuesday thru Saturday until midnight in the Air-Conditioned Persian Room to the "Sounds of the Century". Phone 383-1151 for your reservations . . . TODAY!

CLASSIC CAR MUSEUM AND GIFT SHOP, 813 Douglas St. (behind the Empress), 9 a.m. to 9 p.m.

OCTOPUS WRESTLES DIVER — See it live in the world's only undersea theatre. Undersea Gardens — open daily 9 a.m. - 9 p.m. Inner Harbour.

JUDGE HUNTER'S HAUNTED HOUSE — Fun for the family in a hundred year old mansion. 327 Belleville St. Another collection of early Canadian furniture and pioneer quilts from rural Ontario and Quebec. **VILLAGER ANTIQUES,** 1286 Oak Bay Avenue. Open Tuesday to Saturday.

DANCING SATURDAYS
CABARET STYLE TO THE
BIG BAND SOUND
of Geo. Kraeling's famous orchestra playing music McMorran's are known for. Entertain your friends and out-of-town guests Saturday in the friendly atmosphere of the spacious Seaview Room (the Island's finest maple floor). Dancing 9:30-12:30 a.m. $5 a couple.
McMorran's Cordova Bay Ltd. Table Res. 658-5224
ON THE SHORES OF CORDOVA BAY

GEM Theatre Sidney
ALEC GUINNESS SIMON WARD
HITLER: THE LAST TEN DAYS
TONIGHT, 6:50 AND 9:00

Dine Downtown at the Family Restaurant
Enjoy satisfying, inexpensive "dining-out" often at SCOTT'S!
Open 24 Hours Every Day For Your Dining Pleasure
SCOTT'S RESTAURANT
650 YATES at Douglas

GEORGE SEGAL GLENDA JACKSON
in A Melvin Frank Film
Touch Of Class
Mature Entertainment
ODEON 1
780 YATES STREET 383-0513
Doors Today 1:15 p.m.
Shows 1:30, 3:10, 5:05, 7:05, 9:10
Golden Age 50c 'til 5
"Brightly written and just as brightly acted."—Michael Walsh, Van. Prov.

BANANAS
A NEW AFTERS CLUB
FRI., SAT., 11 P.M. - 4 A.M.
LIVE BAND THIS WEEK
"BLUES UNION"
(When everyone else is closed, there is still a place to go.)
BANANAS
1313 GOVERNMENT STREET

"Tom Sawyer"
A MUSICAL ADAPTATION OF MARK TWAIN'S
General 383-0513
ODEON 2
Doors Today and Sunday 1:15 p.m.
Shows 1:30, 3:10, 5:05, 7:05, 9:10
Golden Age 50c 'til 5:00 p.m.
Children 50c

". . . Jesus Christ Superstar proves that vitality and "Jewison's" vision are just what were needed for this soaring, beautiful musical. —Les Wedman, Van. Sun
A NORMAN JEWISON Film
"JESUS CHRIST SUPERSTAR"
Presented in the power and clarity of Stereophonic Sound.
Haida 808 Yates 382-4278
Wed., Sat., Sun. 1:40 - 3:30 5:25 - 7:25 - 9:25
Mon. - Tues. - Thurs. - Fri. 7:25 - 9:25 Only
You are requested to be seated by showtime.
General Entertainment

Unique to Victoria
CHEZ PIERRE RESTAURANT
Truly FRENCH CUISINE
Open Lunch and Dinner MONDAY TO SAT.
For Reservations 388-7711
512 YATES STREET
Corner of Yates and Wharf

Royal Oak Inn
next to Beaver Lake Park presents
THE SOUNDS OF 'JADE'
Nightly in THE THATCH
9 - 2 a.m.
CABARET
Ladies' Nite Wednesdays
658-5231

Robert Shaw As LORD RANDOLF CHURCHILL
Anne Bancroft As LADY JENNIE
Simon Ward As "YOUNG WINSTON"
General
COUNTING HOUSE CINEMA 1
Broad at Broughton 383-3434
One Complete Show at 8:15 p.m. Feature at 8:30
Adults $2.25 — Juniors $1.50
Golden Age $1.00 — Children 75c

Peter Finch and Liv Ullmann in
ROSS HUNTER'S Musical Production of
LOST HORIZON
General
COUNTING HOUSE CINEMA 2
Broad at Broughton 383-3434
One Complete Show Each Nite at 8:00
Saturday Matinee at 2:00 p.m.
Golden Age $1.00 — Children 75c

GROCERIES OPEN 24 HOURS AT QUONLEY'S
GOV'T AT FISGARD

Voyageur RESTAURANTS
FAMILY DINING With Air Conditioning
90 Seats
OPEN 8 a.m. 'til 10 p.m. 7 Days a Week
652-1146
Pat Bay Hwy. at Mt. Newton X Rd.

TALLY-HO Dining Lounge
OPEN SUNDAY and Every Week Day
7 a.m. to 9 p.m.
386-6141
3020 Douglas

GLENSHIEL HOTEL
Victoria's Finest
SMORGASBORD LUNCH 11:30-2:30 $1.95
Includes Tea or Coffee
Dinner Discontinued
Beautiful Thistle Room Available for Parties and Receptions Up to 150 Guests Phone for Information.
606 DOUGLAS STREET
383-4164

YOU ARE INVITED
to become a member of
OPERA CHORUS
at the
VICTORIA CONSERVATORY OF MUSIC
1050 JOAN CRESCENT 384-8018
First Meeting Wednesday, Sept. 12, 5:30 p.m.

SHERWOOD PARK MOTOR HOTEL
RESERVATIONS DINE and DANCE
386-1422
123 GORGE RD. E.

Your Lucky Stars
VIRGO
the zodiac house
DINING LOUNGE
Tues. - Fri. 12 noon - 10 p.m.
Sat. and Sun. 5 p.m. - 10 p.m.
Reservations 383-7811
820 ESQUIMALT ROAD

OPEN SUNDAYS 5-9 P.M.
DINING WITH A DIFFERENCE
Gay Nineties Spare Rib House
WHERE KEN PEAKER Plays Your SING-A-LONG MUSIC
A SPARKLING ATMOSPHERE for PERSONALIZED MUSICAL HAPPENINGS
World-Famous SPARERIBS — Full Dinner Menu
825 Burdett — CHERRY BANK HOTEL — 385-5380
"They do their specialty, spare ribs very well indeed. Informal sing-a-long type of atmosphere; service leisurely." Financial Post Magazine

CREST MOTOR INN
BUSINESSMEN'S LUNCHEON
11:30 a.m. to 3:00 p.m. Featuring Daily Specials
PROVINCIAL DINING ROOM AND COFFEE SHOP
OPEN WEEKDAYS 7 a.m.-10 p.m.
SUNDAYS and HOLIDAYS 8 a.m.-10 p.m.
386-2421
544 BELLEVILLE ST.
Facing the Inner Harbour

ONLY 3 MORE DAYS
THE FRENCH CONNECTION
GENE HACKMAN
Both Films in Color
"French Connection" at 7:00
"MASH" at 9:00
OAK BAY 2184 OAK BAY AVE 598-2213
MASH
DONALD SUTHERLAND
ELLIOTT GOULD
Warning: Frequent Swearing and coarse language. —B.C. Director
RESTRICTED
ADULTS $1.75 GOLDEN AGE $1.00 STUDENTS $1.50 CLOSED SUNDAY

HURRY IT'S GOING OUT OF SERVICE!
BOX OFFICE 7:45
ONE SHOW NIGHTLY 8 P.M.
Fox CINEMA
QUADRA AT HILLSIDE - 382-3379
RODGERS and HAMMERSTEIN'S
ROBERT WISE PRODUCTION
THE SOUND OF MUSIC
Starring JULIE ANDREWS • CHRISTOPHER PLUMMER
EAST INDIAN SHOW—SUNDAY, 3 P.M.
HIMALAY KI GODMEIN
Starring: MANOJ KUMAR, MALA SINHA, SHASHIKALA. English Sub-Titles.

See The Butchart Gardens
NOW PRESENTING
'PRELUDE to AUTUMN'
GORGEOUS BEYOND DESCRIPTION!
Planned over a year ago, the entire 30 acres are radiant with new blooms, lush color. For a very special treat, enjoy 'Prelude to Autumn' now!
For complete facts see Butchart Gardens listing, top of "Entertainment Guide" column, this page.

MOVIE GUIDE

He was the gangster's gangster.
DILLINGER
Mature Entertainment
"WARNING — Violence and some swearing." —R. W. McDonald, B.C. Director.
WARREN OATES • BEN JOHNSON
CAPITOL 805 YATES—384-8811
Saturday at 1:15, 3:10, 5:10, 7:05, 9:10 p.m.
Sunday at 3:10, 5:10, 7:05, 9:10 p.m.
Last Complete Show at 9:00 p.m. Nightly

The Directors Company presents RYAN O'NEAL
A PETER BOGDANOVICH PRODUCTION "PAPER MOON"
5TH WEEK GOING SOON
"DELIGHTFUL HEART THIEVERY" Les Wedman, Vancouver Sun
General Entertainment
Warning: "Occasional Swearing." —R. W. McDonald B.C. Director.
Golden Age $1.00—Child. 75c
ROYAL 805 BROUGHTON—383-9711
Today at 1:10, 3:10, 5:10, 7:10, 9:15.
Sunday at 3:10, 5:10, 7:10, 9:15.
Last Complete Show at 8:55.

BRUCE LEE
THE MASTER OF KARATE / KUNG FU is back to break you up, smash you down and kick you apart with
"THE CHINESE CONNECTION"
General Entertainment
Color • A National General Pictures Release
CORONET 836 YATES ST.—383-6414
Saturday at 1:15, 3:10, 5:10, 7:10, 9:15.
Sunday Doors at 3:00 p.m.
Feature at 3:10, 5:10, 7:10, 9:15.
Last Complete Show 9:00 p.m. Nightly

PAUL NEWMAN
IN THE LIFE AND TIMES OF JUDGE ROY BEAN
Mature Entertainment. "WARNING — Occasional Coarse Language." —R. W. McDonald, B.C. Director
McQUEEN / McGRAW
THE GETAWAY
Mature Ent. "Warning — Some swearing and violence." —R. W. McDonald, B.C. Director.
TILLICUM Drive-In BURNSIDE AT TILLICUM—382-7531
GATES 7:45 SHOW 8:30

Little Qualicum Finally Arrives With Brand New Waterworks

QUALICUM BEACH — Following several years of planning and false starts, residents of Little Qualicum have at last got an operational water system.

Alex Norman, chairman of the board of trustees of the Little Qualicum Waterworks, said this week the community has one of the best systems in the area. He added there is a good pump and distribution system, an excellent water supply and there should be no need to add to the system for a long time.

Water is being taken from Little Qualicum River and pumped to a 20,000-gallon storage tank on a 70-foot tower at the opposite and higher end of the community. There are 90 connections to consumers residences and more will soon be getting water. Lines have been laid to supply all parts of Little Qualicum.

Connections cost $200 each. In addition there is a monthly fee of $10 plus a $3 per month parcel tax. The connections are not metered. Total cost of the system is in the region of $141,000 and it is being financed by a loan from the federal government at low interest rates.

Two eight-inch perforated pipes were laid in gravel four feet below the bottom of Little Qualicum River, and well upstream above the high-tide mark so that sea water could not get into them.

A pump is used to draw water out of the river and force it along a six-inch main laid alongside the Island Highway to the storage tank, constructed of wood staves. Pressure varies from 50 pounds in the higher areas to 100 pounds per square inch in the lower sections of Little Qualicum.

There was a considerable delay in installing the pipes in the river. This work had been planned for last fall, but was held up by the fisheries department because it would have damaged salmon spawning grounds.

During a test it was possible to deliver 107 gallons of water per minute to the storage tank for several hours, and it appeared this rate could have been kept up indefinitely. Norman estimates that 1,000,000 gallons per day could be pumped.

There are no watering restrictions but Norman warns residents they should use the water but not abuse it. If they waste water, unnecessary strains will be put on the pumping system leading to premature wear.

No fire hydrants or standpipes have been installed in order to keep the costs down. Norman said they can be easily connected when Little Qualicum gets a fire department.

Residents have had trouble with their wells for years, and have therefore been anxious to get a water system. The wells were inadequate and the water contained appreciable quantities of iron, which stained clothes a brownish color.

Some residents were so anxious to get water from the system they did not wait for the official of the waterworks to open the valves. Instead, they did this themselves and were surprised by large quantities of chlorine which it is mandatory to use initially to flush out a new water system.

When Little Qualicum Waterworks board of trustees was looking for a source of water, it had two wells drilled. The first was dry and the second could not produce sufficient water. It has been capped but at some future date may be brought into service.

Norman would like to see it equipped with a diesel engine-driven pump so that it could be used during power cuts, which would render the present pump inoperative.

Five More Face Drug Counts After Roundup

COURTENAY — Four men and a 17-year-old Courtenay girl have been charged with trafficking in drugs after they were picked up, along with several others, during an Island-wide roundup.

Thursday, Kenneth Gerald Gaulley of Cumberland, Sheila Marie Fitch and William James Tennant, 24, formerly of Victoria but now residing in Courtenay, were all remanded without plea to Sept. 14 after being charged with trafficking in a restricted drug (MDA).

Tennant was also charged with trafficking in MDA, in an earlier court appearance here Wednesday.

At the same time, Ross Harvey Patton, 21, formerly of Ontario, was charged with trafficking in a controlled drug "speed" while Steven Norman Daniels, 18, of Courtenay, faced a trafficking in a restricted drug (LSD) charge.

Tennant, Patton and Daniels were remanded in custody to Sept. 13 without plea.

Gaulley has been released with his own undertaking to appear on Sept. 14 and Miss Fitch has also been released but must report to the local RCMP office daily until her court appearance.

Funds Hurdle

Trustees Work On Kindergarten

QUALICUM BEACH — The matter of setting up additional kindergarten classes in the district was discussed at the August meeting of the Qualicum school board.

Authority will be requested from the education department to use $3,000 from surplus referendum funds to equip the new classes. A second request will be submitted to permit deficit spending of $2,000 in the 1973 budget for operating expenditures.

The school board will provide transportation to the kindergarten classes, although this may entail renting buses or giving transportation assistance.

Accommodation has been offered in the Coombs Community Hall. Kingergarten students from Nanoose will possibly be registered in the Parksville kindergarten, if no space can be found for classes nearer their homes.

In other business James White, secretary-treasurer, reported three high school students had been successfully employed assisting maintenance staff during the summer.

Troubled Packer Saved

COMOX — A 58-foot fish-packer that sent out a Mayday call Thursday after it started to take on water from a hole in its hull was pulled to safety to Lund, a small community 20 miles north of Powell River, by rescue craft.

The Helen II, believed to be out of Prince Rupert, was aided by the U.S. research ship Noah Davidson and HMCS Quadra's crash boat Herron, when it called for help off Savary Island.

Queen of Islands ferry, which runs from Powell River to Comox, veered off course to answer the distress call as well. The Labrador helicopter from Canadian Forces Base Comox also helped by dropping pumps down to the sinking packer.

Cause of the hole in the hull is still unknown and it is believed that no injuries were suffered by crew members during the incident.

Air Collision Kills Belgians

BRUSSELS (UPI) — Two Belgian air force Mirage VB jet fighter planes collided in flight Thursday on a training flight over the Greek Island of Crete, a ministry of defence spokesman said.

The two pilots were killed, the spokesman said.

Late Winner

WINNIPEG (CP) — Nearly 10 weeks after the June 28 Manitoba election, a winner has finally been declared in the Winnipeg riding of Crescentwood. Harvey Patterson of the NDP is the winner over his Conservative opponent Lawrie Pollard.

SPECIAL
GROUP PRICE
Brand New
'73 CHEVELLES

★ 2-Door Hardtops
★ 4-Door Sedans
★ Station Wagons

EXAMPLE:
BRAND NEW
'73 CHEVELLE
2-Door Hardtop
Stock No. 562
V8, automatic transmission, radio, wheel covers, exterior mouldings, underseal.
SPECIAL GROUP PRICE
$3892

CORNELL
3050 DOUGLAS 385-5777
(Dealer Licence D3497)

• NOTICE •
BLACKTOP DRIVEWAYS
MADISON PAVING CO.
385-9822
384-2439

STEREO PACIFIC
Formerly Augie & Funk
WEEKEND SPECIALS

PIONEER
25% off list
Pioneer headphones have always been and will always be a name to be reckoned with among the acoustically sealed headphones. Lightweight comfort and a surprisingly heavy sound makes these headphones a runaway best seller.
SE 25 LIST 35.95 $26.95
SE 30 LIST 42.95 $32.20
SE 45 LIST 49.95 $37.45

the sound approach to quality — KENWOOD
2120 FET. IC. FM/AM STEREO RECEIVER
The KR2120 is a lower priced yet high in quality stereo receiver that offers the main "KR series" technical highlights. It provides 4 watts along with F.E.T. in FM/AM. There are output terminals for 2 sets of speakers and convenient front panel pushbutton switch for A. B. speakers. Another superior feature is the new FM/AM signal strength meter with FM stereo indicator light. But most important the KR2120 is from KENWOOD so you know you can depend on it. 2 years parts and labor honored throughout Canada.

LIST $259.95
$185

dynaco
BEST BUY LOUDSPEAKERS
A-25 LIST $99.50 ea. $69.95

SENNHEISER
BEST BUY HEADPHONES
HD 414
OPEN-AIRE PHONES
LIST $45.00
$28.95

TEAC
DEMO
A-350 cassette deck with DOLBY
List Price $469. SALE $359

ELAC
AUTOMATIC/MANUAL TURNTABLE
650 H Complete with base, cover and ADC 220 XE
LIST $194.90
$134.95

STEREO PACIFIC
755 YATES ★ FINANCING AVAILABLE ★ 382-5613 ★ OPEN FRI. 'TIL 9

CAPITAL
Downtown
SHOP FRI. 9-9:00 P.M.
SATURDAY 9-5:30 P.M.
Savings Specials for BACK TO SCHOOL

ALADDIN (R) LUNCH KITS
Flat style or dome in rustless plastic. Durable, easy clean in bright colors (dome style), or character kits (flat style). All with matching decorated flask. SALE 2.79

THERMOS (R) LUNCH KITS
Character kits for your youngster. Snoopy, Road Runner, etc. Easily cleaned, rust proof, sturdy plastic with matching flask. SALE 2.79

TOTE BAG and LUNCH KIT SET
Decorative set in matching tote bag and lunch kit in durable plastic in blue, orange or lime with white floral pattern. SALE 2.79

REEVES PAINTS
12 Color Tempodisc paint set complete with brush. SALE 1.39

KEY TABS
4 books per pack. Narrow or wide ruled. SALE, pack 49¢

DUO TANG or TUNG LOK COVERS
Assorted Colors ---- Only 6 for 77¢

SCHOOL SUPPLY EXTRAS
• Coil Exercise Books 2 for 99¢
• Loose Leaf Refills, 200's 69¢
• 3-Ring Binders (small ring) 89¢
• Exercise and Interline Books 6 for 88¢
• Laurentian Crayons (12's) Box 95¢
• Laurentian Crayons (24's). Box 1.88
Plus a great selection of Redi Tabs, Erasers, Glue, Paint Brushes, Pens, Pencils, Etc.

SAVE ON GARDEN TOOLS

• 14 Tooth Bow Rakes Reg. 3.29. SALE 2.49
• 4 Prong Cultivator Reg. 2.49. SALE 1.99
• Long Handled, Round Mouth, Garden Shovel Reg. 3.95. SALE 2.99
• No. 411 Camping Shovel Reg. 1.79. SALE 1.39
• Comet "D" Lawn Edger Reg. 3.39. SALE 2.79

SLEEPING BAGS
Shop at Capital — Vancouver Island's sleeping bag centre. Wool batt, polyester, Fortrel (R) and incomparable down fills. Capital has a bag for every need and every pocketbook.

DELUXE "88's"
6' tall — Need an extra long roomy sleeping bag? These bags are just right for you! The fabulous "88's" — deluxe polyester fill bags in 4- or 5-lb. fills. Full zipper, sports, flannel lining, cut size is 36" x 88" long (finished size 34" x 86").
4-lb. with Acetate Cover 25.95
5-lb. with Acetate Cover 31.95

TROLLING REEL
Academy 5" salmon reel in heavy duty plastic. Choice of black or white. Reg. 7.95. SALE 6.88

TROLLING ROD
"CHINOOK" 2-piece solid glass trolling rod. 6½ foot. Good quality eyes, chromed tip top and seat, wood handle with grip. ONLY 6.95

MEN'S AND BOYS' WEAR

MEN'S POLYESTER KNIT SLACKS
100% Polyester double knit slacks are easily cared for. Assorted plains, patterns and colors. Various styles and size ranges. Ideal for casual or dress wear. Values to 14.95. SALE 8.88

IRONING BOARD
Micro-mesh steel top ironing board with tubular steel legs and height adjustment. Reg. 9.95. SALE 7.99

BOYS' CORD JACKETS
Cord jackets with quilt lining and "SHERPA" pile trimmed collar, tails and cuffs. (Double tab fastener on collar). Chocolate or brown. Sizes 14-20. PRICE 16.95

BOYS' CORDS
Canadian made name brands in a wide range of colors. Cuffed or uncuffed, 100% cotton corduroys. Great for back to school. Values to 8.95. NOW ONLY 4.95 to 6.95

BOYS' T-SHIRTS
100% cotton. White only. Sizes S.M.L. ONLY 3 for 1.75

BOYS' SHORTS
Back to school shorts in polyester/cotton blend. Navy only with white stripe. Sizes 8-16. Reg. 2.59. SALE 1.95

CAPITAL IRON & METALS LTD
1832 STORE STREET
385-9703
FREE PARKING IN CAPITAL'S LARGE PARKING LOT

Legislative Chamber's Old Look Regained with Eye on Future

By DON GAIN
Colonist Reporter

A nostalgic look backward and a practical look ahead are being combined in alterations to the B.C. legislative chamber being carried out by the public works department.

It's been a 24-hour-a-day job for some weeks now for crews laboring to finish the refurbishing before the opening of the fall session on Sept. 13.

The nostalgic look goes back to 1899, when the legislative buildings were new.

"We'd like the chamber to look as much as possible as it did then," Speaker Gordon Dowding said Thursday, "but we're also bringing it up-to-date electronically and in regard to lighting."

The lighting has been a source of constant complaint, the speaker said, because it's been too dull and many members have complained of eye trouble from it.

Temporary lighting booms had been installed for occasional television use and they were being removed, he said.

New installations will conform to proper lighting standards and enable a proper level of light power without glare, he explained.

The new lights, which will improve visibility and provide sufficient candlepower for television coverage, will be inconspicuous in their new positions in the ceiling, Dowding said.

In the nostalgia department, the original light fixtures have been re-created from old photographs, and they will replace the elongated chandeliers which had previously replaced them.

These re-creations are white globes 22 inches in diameter with wrought-iron fittings, suspended from the ceiling by chains.

"We'll be glad to get rid of that monstrosity which was poised in mid-air above us and caused many ominous feelings — the sound chamber," said Dowding.

"This "monstrosity," which enabled members to hear one another, is being replaced by a much smaller sphere, Dowding said, and supplementary loudspeakers are now embedded in the walls to take the place "of those ugly boxes hanging disconsolately from the walls."

Members will keep the same small loudspeakers and microphones at their desks as they've had, but "we've great hopes for an improvement in sound for both members and the public," the speaker said.

The alterations will make it easier to broadcast debates if this procedure is adopted by the house. It is still in the hands of the technical committee, Dowding added.

Thursday, workmen were laying the underfelt and today the new carpet should go down, he said.

It's purple, he said, and plain. The original carpet was light in color and it had a design incorporating the shield of the province. It would have been good to have a replica of the original, but there is just so much time in which to carry out alterations, the speaker said.

The purple carpet will replace a red one installed when Queen Elizabeth visited Victoria in 1958.

Dowding said one of the primary problems of the chamber has been solved.

"It's now flexible enough for provincial-federal conferences, which required a circular arrangement of seating, and for our ordinary adversary pattern of arrangement of desks."

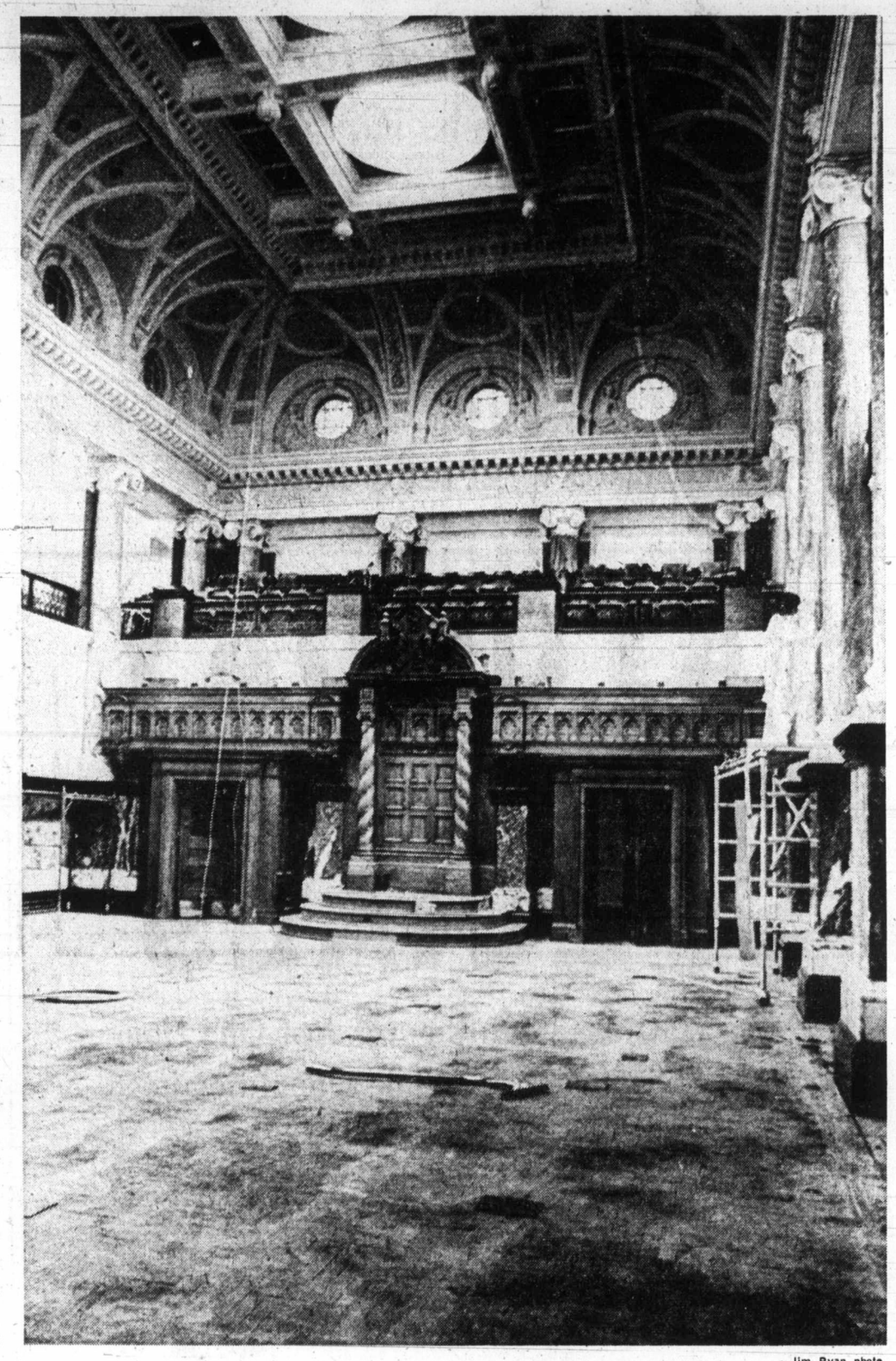

—Jim Ryan photo

—Klaus Muenter photo

Kacey Shannon with Clydesdale

Fair Weather, Bright Opener

DUNCAN — Brilliant sunshine Friday morning helped the 106th annual Cowichan exhibition to a bright start.

Livestock judging and a horse show on the fair grounds rivalled indoor exhibits in the old curling rink. This year's entries include dairy cattle, 84; beef cattle, 90; swine, 35; sheep, 60; light horses, 168; steery, six; farm produce, 42; fruit, 112; honey, 12; flowers, 262, domestic science, 237; needlework, 166; fine arts, 106; snapshots, 110; articles made from reclaimed material, 18, and stamps, 16.

Among the indoor exhibits is an indian arts and crafts display as well as a display put on by rockhounds. One of the highlights todaay will be a demonstration in the early afternoon by the eight Potter's Clydesdale horses—Charlie Brown and Poncho, Jean and Belle, Heather and Patsy and Blue and Beauty, all from Langley. The horses, pulling a brewery wagon, will be driven by Leigh Shannon. The fair ends Sunday.

Operation Cowichan Soon Done

NORTH COWICHAN — Another few days and the clearing of the main channel in the Cowichan River system of many thousands of cubic yard of gravel will be completed.

During the last winter's flood, the gravel was washed down and deposited underneath a huge log jam and transformed the river bed into a dry gravel desert for almost half a mile.

The log jam was removed by the department of environment, fisheries and marine service and cost for the gravel-clearing operation, amounting to about $30,000, was shared between the provincial government and the federal department of Indian affairs.

For the past few weeks heavy trucks moved the gravel upstream, forded the river and deposited the fill on a secondary dike designed to protect agricultural land of the Cowichan Indian Farm Co-op. Meanwhile, at Pimbury Bridge the North Cowichan municipality restored the bed of the Cowichan River and the provincial highways department will rip-rap the newly-constructed dike there.

Few Fish Going Up River

By KALAUS MUENTER
Colonist Duncan Bureau

DUNCAN — Although the exact number is not known, the amount of salmon so far caught in the Cowichan River weir at the Cowichan Indian "fish-in" camp is negligible.

The weir is the pivot in the dispute between some members of the Cowichan Indian Band, other bands and the federal department of environment, fisheries and marine service.

So far no serious negotiations have been held between the two parties, but the Indians already have been advised by a high-ranking fishery official that their weir is illegal.

The weir was completed Wednesday evening. The Indians insist that the weir is not illegal but a needed measure to provide sufficient fish for their community.

In a televised news program Thursday night, spokesman for the Indians participating in the fish-in, Gordon Elliott, said that the weir will stay, but that the fish-in camp would be dissolved.

He said that between Friday night and Monday morning the weir will be opened to let the fish go through.

Fishing at the weir is done at night because spring salmon have the peculiarity that they will not puyh upstream during daylight hours, particularly when the river is low.

This having been the driest year on record, the Cowichan River is low and local fisheries officer Ed Armstrong said that at least a steady and heavy 48-hour rain is needed to bring the water level up.

Usually spring salmon reach peak migratibn to the spawning groundy in mid-September. However, this year it will be delayed again. Last year the spring salmon peak in the river was not reached until the end of October.

Total fish migration last year was in excess of 100,000 salmon including about 8,500 springs, 90,000 chum and 8,500 coho.

The coho run has declined sharply in recent years because of drought, and once there were ay many as 60,000 coho migrating the Cowichan River to spawn. Coho and chum usually peak in November and runs can last as late as Christmas.

Nanaimo Caper

Bandit Takes Cab to Bank

NANAIMO — RCMP took a Ladysmith man into custody Friday in connection with what has been called the first bank robbery in Nanaimo in recent memory.

And to top it all, the would-be bandit apparently wanted to do it in style.

Police said they got a telephone call from the Toronto Dominion Bank, 140 Commercial Street, at 12:45 noon Friday to the effect that the bank had just been held up by an armed man.

They said a bank teller, Teresa Blais, handed over a bundle of money, as instructed by the man, then pressed a silent alarm.

On arrival at the bank, police said they were greeted by a bank customer who showed them the direction in which the man had fled.

But when RCMP constables Mike Eastham and Bob Schmidt took the suspect from a vehicle, the "getaway car" turned out to be a taxi driven by an employee of a Ladysmith cab company, who was patienty waiting for his passenger.

The constables said they also reized about $2,000 in cash and toy pistol.

Robert William Rae, 52, of Ladysmith, about 12 miles south of here, was charged with armed robbery.

He appeared on the charge in Nanaimo Provincial Court Friday afternoon and was remanded without plea to Monday.

Strachan Guest Of Engineers

COURTENAY — Provincial Transport and Communication Minister Bob Strachan will be guest speaker during the Public Works Association of British Columbia's annual convention, to be held in Courtenay Sept. 18 to 21.

More than 200 municipal superintendents and engineers from all over the province are scheduled to attend the program.

Topics expected to be discussed during the convention will include: utilities' responsibility for drinking water quality; use of consulting services by municipalities; sewage treatment, and Canada's largest well — Prince George water supply collector.

More Island News
Page 15

Cox
. . . annual thing

Comox Valley

Enrolment Zooms In Schools

COMOX — The influx of people moving into the Comox area has caused a serious overcrowding in the Comox junior high school. Courtenay school district superintendent Reg Cox said Friday.

This problem, as well as overcrowding in other schools in the district, will be one of the main topics at the board's regular meeting to be held Monday night.

Cox said the problem is an annual occurence but the crowding in the Comox school is almost acute.

At the school the stage as well as other extracurricular activity rooms are currently being used in an attempt to ease the classrooms loads.

Cox said school officials expected registration in elementary schools to decrease slightly from last year and the number high school students to be up — but not that much — at Comox.

At Vanier high school, more than 1,000 students enrolled for classes this year.

Cox said in some schools the problem is reverse and officials overestimated as to the number of pupils that would be registering.

At the closing of school in June there were 7,157 pupils in Courtenay district schools.

Big Blaze Contained

PORT ALBERNI — A forest fire that blazed through about 210 acres of slash, standing and felled timber in the Sarita Lake area, near Port Alberni, was brought under control Friday afternoon.

Up to 100 loggers and B.C. Forest Service personnel battled the fire, which broke out Wednesday afternoon. It is believed the blaze was started by sparks from a drag line.

Baffling Slick Sighted

An oil and debris slick measuring two miles long and 50 feet wide was reported Friday by the Pacific Rescue Co-ordination Centre as being off Valdes Island.

The slick, described by a coast guard cutter as being effluent, was reported to the rescue centre by aircraft.

A spokesman for the centre said the slick was inside and south of the southern tip of Valdes Island which is located in the Gulf Islands.

Source of the slick is not know, the spokesman said.

Meanwhile, a gas spill of 600 to 800 gallons from the Imperial Oil service float at Miner Bay in Active Pass has been mopped up.

A Pacific Rescue Centre spokesman said the spill was reported at 3:45 p.m. Friday.

The local fire department and a coast guard cutter Rider were called out to the cleanup, the spokesman said.

Final Edition

TELEPHONE 383-4111

CLASSIFIED 386-2121

The Daily Colonist.

Vancouver Island's Leading Newspaper Since 1858

Sunny High 70

Weather Details On Page 2

No. 227–115th Year

VICTORIA, BRITISH COLUMBIA, SATURDAY, SEPTEMBER 8, 1973

15 CENTS DAILY 20 CENTS SUNDAY

Common Front Against NDP Urged

By CLAUDE ADAMS
Colonist Reporter

KELOWNA — Taking the theme that "free enterprise has spoken," a jubilant Bill Bennett Friday night invited Tory Derrill Warren and Liberal John Dyck to join a common front against the NDP.

He was speaking to a cheering crowd of supporters at Socred campaign headquarters about 90 minutes after the polls had closed.

Bennett's invitation to Warren and Dyck was "to unite behind the Social Credit party."

A downcast Warren accompanied by his wife later came in to congratulate the winner, but refused to make any statements to the press. It was the Conservative leader's second unsuccessful attempt to gain a seat in the house and there is strong speculation that he might resign as leader.

Speaking in front of microphones and under television lights, Bill Bennett told the Socred supporters "we must never allow Premier (Dave) Barrett and friends to split the free enterprise party."

He was then drowned out by shouts of "Bill, Bill, Bill!"

But the real pandamonium at the Socred base erupted when the elder Bennett, with tears in his eyes, entered and embraced his son.

"The people have spoken," he told the crowd. "And, it will echo and re-echo throughout this great province of British Columbia.

The elder Bennett, who celebrated his 73rd birthday Thursday, had stayed well in the background throughout his son's four-week campaign.

He called Bill's victory "the death-knell" of the NDP and challenged Barrett to call an election soon.

He added that his son had far exceeded, in his first bid for public office, the margin of victory achieved by the former premier in this riding 32 years ago, and predicted that his son would "beat my record of government management by a hundred times."

Continued on Page 2

Island Crews Return

Mainland Railmen Defiant

VANCOUVER (CP) — Rail workers in the Vancouver area voted overwhelmingly Friday to remain off the job despite an explanation of Parliament's back-to-work legislation from a federal labor department official.

The workers, holding their fifth meeting in as many days in New Westminster, decided not to return to work by a 609-177 margin despite hearing details of the legislation from Arthur Gibbons, a director of the conciliation and arbitration branch of the labor department.

Gibbons spoke to the men after requests from the joint council of railway workers that someone from the federal government explain the legislation to them.

It had been expected that the men would return to work, with union spokesmen saying they would return if a "satisfactory" explanation was given

"If the government representative handles things properly, he'll be listened to," said Fred Court, a spokesman for the joint council, before the meeting. Another meeting is scheduled today.

Both the Canadian National Railways and CP Rail said no rail traffic was moving in B.C., except over the CNR's northern route to Prince Rupert.

But a spokesman for CNR said the company planned to try to move a trans-continental passenger train out of Vancouver this evening.

He said the company hoped that a passenger train from Winnipeg would arrive here Monday with two others from Montreal and Toronto arriving Tuesday.

On Vancouver Island, all railwaymen were back at work for the second day — some of them with little to do because of the lack of movement on the Mainland.

Nearly 200 rail cars, some loaded with goods, others due to return to the Mainland empty, were reported backed up in Nanaimo.

The E and N Dayliner was running, as well as limited freight trains transporting goods already on the Island.

Meanwhile, CP Rail announced that arrangements are being made to start payment of money owing workers from the retroactive wage increase set by Ottawa.

Most of the money will be available next week, and final amounts which will have to be computed will be paid by Nov. 1, according to a spokesman.

He said the amount to be paid across the country will total about $12 million.

In Winnipeg, an interim injunction prohibiting picketing by union employees at Canadia National Railways main switching yards here was granted Friday by Mr. Justice M. Hunt in Manitoba Court of Queen's Bench.

The injunction was issued, however, after picketers had already ended their protest, clearing the way for CN to resume normal operations.

The group of picketers had shut down the railway's main switching yards and shop since Thursday morning. The Symington yard supervisor told the court the yards can handle up to 70 trains a day but since the pickets arrived Thursday morning, only four trains had moved.

Jail Next – Munro

Canadian Press

Dissident railway workers were warned Friday by Labor Minister John Munro to go back to work in the next few days or face jail sentences.

"Open definance of the laws of Parliament can no longer be tolerated," he said in the Commons.

In Ottawa, arbitrator Mr. Justice Emmett Hall told a news conference arbitration proceedings will begin Sept. 14.

Protest Yacht Sails In

PAPEETE, Tahiti (AP) — The United States protest yacht Fri sailed back twoward the French nuclear test site at Mururoa Atoll Friday after 18 days of rudder and mast repairs.

The captain, David Moodie, said the vessel should arrive back at the zone in 10 days. Muroroa is 800 miles southeast of Papeete, the capital of French Polynesia.

"Radio reports indicate France plans two more nuclear tests before the end of the month." Moodie said. "This possibility leaves us no choice but to go back to the test area to demonstrate our continued total opposition to such tests."

The Fri sailed from New Zealand in late March and spent 50 days inside the 72-mile zone around Mururoa from which the French government barred shipping during the tets. The French Navy seized the boat July 17 and detained its crew.

The boat later was returned and has been under repair at Moorea, 10 miles from Tahiti.

The French government has released no information about its tests. But New Zealand Prime Minister Norman Kirk said last week he believed the fifth blast of the current series had been detonated.

Bennett
. . . unknown quantity

Bennett Wins Easily

KELOWNA (CP) — Bill Bennett, the 42-year-old son of former premier W. A. C. Bennett, won a crucial byelection victory Friday night, retaining the South Okanagan provincial consituency for Social Credit.

In the process, the younger Bennett defeated provincial Progressive Conservative leader Derril Warren, 34, locked in a battle for second place with the NDP's Bryan McIver.

With the byelection victory behind him, Bill Bennett has emerged as the top contender to succeed his father as Social Crdit leader at a November leadership convention in Vancouver.

Warren's loss left his political future clouded. He is expected to resign the Tory leadership soon. Having suffered his second setback at the hands of the electorate in 13 months. In the Aug. 30, 1972, provincial election the Tory leader finished second behind a New Democrat in the North Vancouver-Seymour riding.

Warren, a lawyer, moved his family to Kelowna from Vancouver to fight the byelection battle and vowed at that time, win or lose, he'd remain a resident of this Okanagan Valley city.

Liberal John Dyck, a Kelowna pharmacist, was well back of the three front runners, followed by communist Brian Sproule and independent Kenneth Hasanen.

The younger Bennett's election victory also came just one day after the former premier celebrated his 73rd birthday. W. A. C. Bennett announced his resignation from the legislature in June.

With Social Credit retaining

Continued on Page 2

OKANAGAN SOUTH FINAL FOR NIGHT

Bennett, SC	9,481
McIver, NDP	6,291
Warren, PC	5,929
Dyck, L	2,408
Sproule, Comm	42
Hasanen, Ind	25

Nine polls remain to be counted — four hospital and five absentee — and will be tallied today in official count.

Critical Mass Neared

RICHLAND, Wash. (AP) — Radioactive plutonium 239 stored in a disposal trench at the Atomic Energy Commission's reservation here came within two per cent of reaching critical mass, according to one measurement this summer.

Critical mass is the point at which nuclear materials can sustain a chain reaction.

But even if the 100 kilograms of plutonium had created a chain reaction, it would not have exploded in a bomb-like manner, said Robert Ferguson, a spokesman at the AEC's Hanford atomic works.

"You might have gotten some rearrangement of the soil and perhaps a gaseous discharge of radioactivity to the atmosphere," he said, "but nothing like a bomb."

Beef Prices' Freeze Lifted Early by U.S.

WASHINGTON (AP) — President Nixon's cost-of-living council ordered on Friday a 10 to 30-per-cent cut in scheduled price increases for 1974 automobiles. It also lifted three days early the freeze on beef prices.

The council announced a number of major actions under Nixon's latest anti-inflation program for the United states including:

● New food regulations to go into effect along with lifting of the price ceilings on beef at midnight Sunlay night, instead of Wednesday night as originally scheduled.

● That the Atlantic Richfield Oil Co. has agreed to suspend an increase of one cent a gallon in its wholesale price of gasoline and two-cents-a-gallon increase in the price of home heating oil.

● **The high cost of fighting high costs. Page 5**

● That it has directed officials of Exxon Corp. to appear in Washington next week to justify a proposed increase in their wholesale price of gasoline of one cent a gallon.

● A temporary suspension of scheduled price increases by major tire, paper, soap and detergent companies.

● That will hold public hearings in two weeks on the proposed price increases by tire, paper, soap and detergent companies, beginning with the rubber industry on Monday, Sept. 19.

● The reductions in proposed price increases by the four major auto companies.

Kampong Cham Fighting Heavy

PHNOM PENH (UPI) — Government troops fought their way out of communist encirclement in besieged Kompong Cham Friday, driving insurgents from some parts of the city they had occupied in a bloody night-long battle, military sources said.

In South Vietnam, renewed heavy fighting flared but South Vietnam and the Viet Cong, in one of their rare agreements, decided to discuss reducing the size of the four-nation force charged with keeping the Vietnam peace.

The American withdrawal from Thailand continued Friday. U.S. militay spokesmen said a squadron of 18 F4 Phantom fighter-bombers flew out of Ubon airbase, 300 miles northeast of Bangkok, before dawn, bound for Seymour Johnson Air Force Base, N.C.

Military sources in Phnom Penh said reinforced government troops, backed by artillery, mortar fire and close air support, drove the communists from the Kompong Cham market, the university and the city hospital.

The insurgents were holding out in other areas. Late in the afternoon, sources said, permission was sought to drop napalm on the city slaughterhouse, which intelligence reports said was being used as a communist ammunition dump.

Gasoline Goes Up

MONTREAL (CP) — Owners of about 500 areas gasoline stations raised the price of gasoline today by 2½ cents a gallon, boosting regular gas to 59.4 cents a gallon and premium gas to 65.6 cents.

The owners, members of the Automotive Service Association, voted unanimously in favor of the increase at a meeting Thursday night.

Inside

What a Year For Rare Birds —Page 39

Near Deadline Airline Talks —Page 40

	Page
Bridge	32
Churches	16, 17
Classified	24-35
Comics	37
Crossword	27
Entertainment	10, 11
Family	22, 23
Finance	8, 9
King Fisherman	36, 38
Names in the News	3
Provincial Court	18
Sport	12-14
Television	25

In Copenhagen

Commuter Trains Crash

COPENHAGEN (AP) — At least two persons were killed and 21 injured Friday as one electric commuter train crashed into the rear of another on the Copenhagen subway.

One train had just let out hundreds of passengers at the Nerrebro City station and was halted, nearly empty, awaiting a clear signal to enter the next station, a state railways spokesman said.

The second train rammed into the halted train with such force that the engine and several carriages were catapulted onto the roof ot the rear carriages of the stationary train.

Four carriages were crushed against the tunnel ceiling. Doctors and other rescuers worked in the cramped conditions and darkness of the narrow tunnel, cutting victims free of the wreckage.

Dead and injured were hoisted from the rails to street level by fire service cranes. Rescuers said they feared one or two victims still were in the wreckage.

The state railways said there was no immediate explanation for the accident.

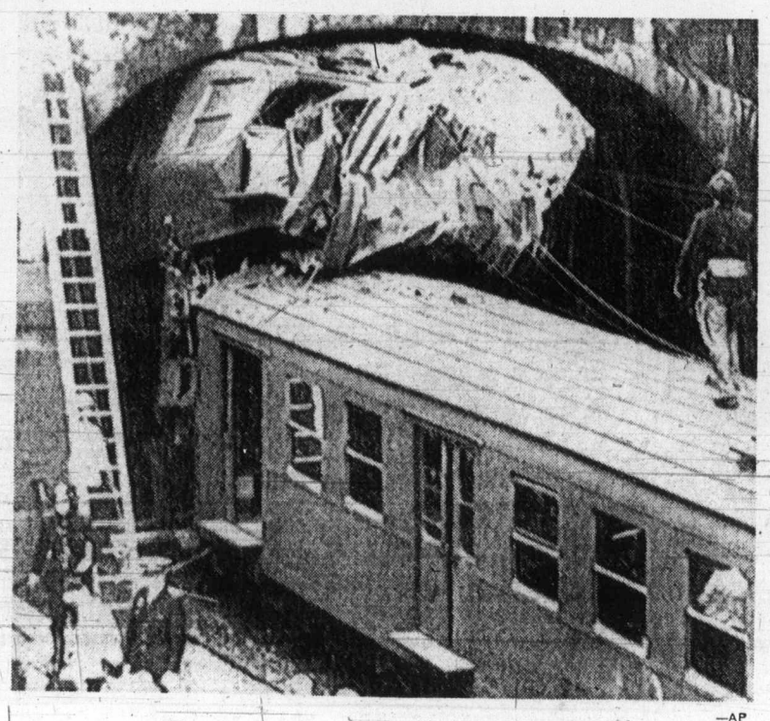

—AP

Wreckage of coach indicates force of crash

Italy's Cholera Situation Alarming

Will Man Destroy Himself?

ROME (UPI) — The toll in a cholera outbreak reached 21 Friday with the death of a 77-year-old Naples woman from the deadly disease.

Italy's health minister promised action to correct the medical and hygienic shortcomings which he said caused the 11-day-old cholera outbreak.

"The country has reached such a degree of pollution that defence is urgently needed to keep man from destroying himself," said the minister, Luigi Gui.

"The cholera infection has been a painful case which must serve as an alarm bell," he said in interviews with two Italian newspapers. He said he was asking Premier Mariano Rumor to set up a high-level experts' commission to study ways of improving the nation's cleanliness.

In addition to the cholera deaths, officials said, there were 95 confirmed cholera cases in Naples hospitals and 82 in the region of Puglia, encompassing Bari.

Gui, a veteran politician who has been health minister only two months, told the newspapers Il Messaggero of Rome and La Stampa of Turin the commission should include experts from at least 10 government departments, including the newly established ministry of the environment, and from Italy's 20 regional administrations.

"A health reform is needed as soon as possible, so that what has occurred will not repeat itself," Gui said.

He said stocks of cholera vaccine were insufficient at the start of the outbreak, and a recent law encouraging advance retirement had reduced his ministry's medical staff from 322 to 91.

Gui said one of the main tasks was the fight against pollution of the seas by sewage and industrial waste.